

Oklahoma Corporation Commission  
Oil & Gas Conservation Division  
Post Office Box 52000  
Oklahoma City, Oklahoma 73152-2000  
Rule 165: 10-3-25

Form 1002A

API No.: 35045237420000

**Completion Report**

Spud Date: July 25, 2018

OTC Prod. Unit No.: 045-224507-0-0000

Drilling Finished Date: August 12, 2018

1st Prod Date: November 09, 2018

Completion Date: November 09, 2018

**Drill Type:** HORIZONTAL HOLE

Min Gas Allowable: Yes

Well Name: HARVEY DEAL 2 MD #2HM

Purchaser/Measurer: MEWBOURNE MARKETING INC.

First Sales Date: 11/09/2018

Location: ELLIS 11 19N 26W  
NE NE NW NW  
200 FNL 1220 FWL of 1/4 SEC  
Latitude: 36.143689 Longitude: -99.949207  
Derrick Elevation: 2532 Ground Elevation: 2509

Operator: MEWBOURNE OIL COMPANY 6722  
PO BOX 7698  
3620 OLD BULLARD RD  
TYLER, TX 75711-7698

Completion Type		Location Exception		Increased Density	
X	Single Zone	Order No		Order No	
	Multiple Zone	697431		672579	
	Commingled				

Casing and Cement							
Type	Size	Weight	Grade	Feet	PSI	SAX	Top of CMT
SURFACE	9 5/8	36	J-55	1513		530	SURFACE
INTERMEDIATE	7	29	P-110	8243		450	2100

Liner								
Type	Size	Weight	Grade	Length	PSI	SAX	Top Depth	Bottom Depth
LINER	4 1/2	13.5	HCP-110	5797	0	485	8143	13940

**Total Depth: 13980**

Packer		Plug	
Depth	Brand & Type	Depth	Plug Type
There are no Packer records to display.		There are no Plug records to display.	

Initial Test Data
-------------------

Test Date	Formation	Oil BBL/Day	Oil-Gravity (API)	Gas MCF/Day	Gas-Oil Ratio Cu FT/BBL	Water BBL/Day	Pumpin or Flowing	Initial Shut-In Pressure	Choke Size	Flow Tubing Pressure
Nov 11, 2018	DES MOINES	157	41.52	87	554	971	FLOWING	2018	64/64	220

#### Completion and Test Data by Producing Formation

Formation Name: DES MOINES

Code: 404DSMN

Class: OIL

#### Spacing Orders

Order No	Unit Size
131723	640

#### Perforated Intervals

From	To
9050	13980

#### Acid Volumes

42,000 GALS 15% NEFE HCL ACID
-------------------------------

#### Fracture Treatments

FRACED WITH 3,551,708 GALS SLICK WATER CARRYING 4,200,000 LBS 30/50 WHITE SAND
--

Formation	Top
DES MOINES	8750

Were open hole logs run? No

Date last log run:

Were unusual drilling circumstances encountered? No

Explanation:

#### Other Remarks

There are no Other Remarks.

#### Lateral Holes

Sec: 2 TWP: 19N RGE: 26W County: ELLIS

NW NW NE NW

176 FNL 1353 FWL of 1/4 SEC

Depth of Deviation: 8252 Radius of Turn: 833 Direction: 2 Total Length: 4890

Measured Total Depth: 13980 True Vertical Depth: 8767 End Pt. Location From Release, Unit or Property Line: 176

#### FOR COMMISSION USE ONLY

1143835

Status: Accepted

ELLIS County, Oklahoma  
200'FNL-1220'FWL Section 11 Township 19N Range 26W I.M.

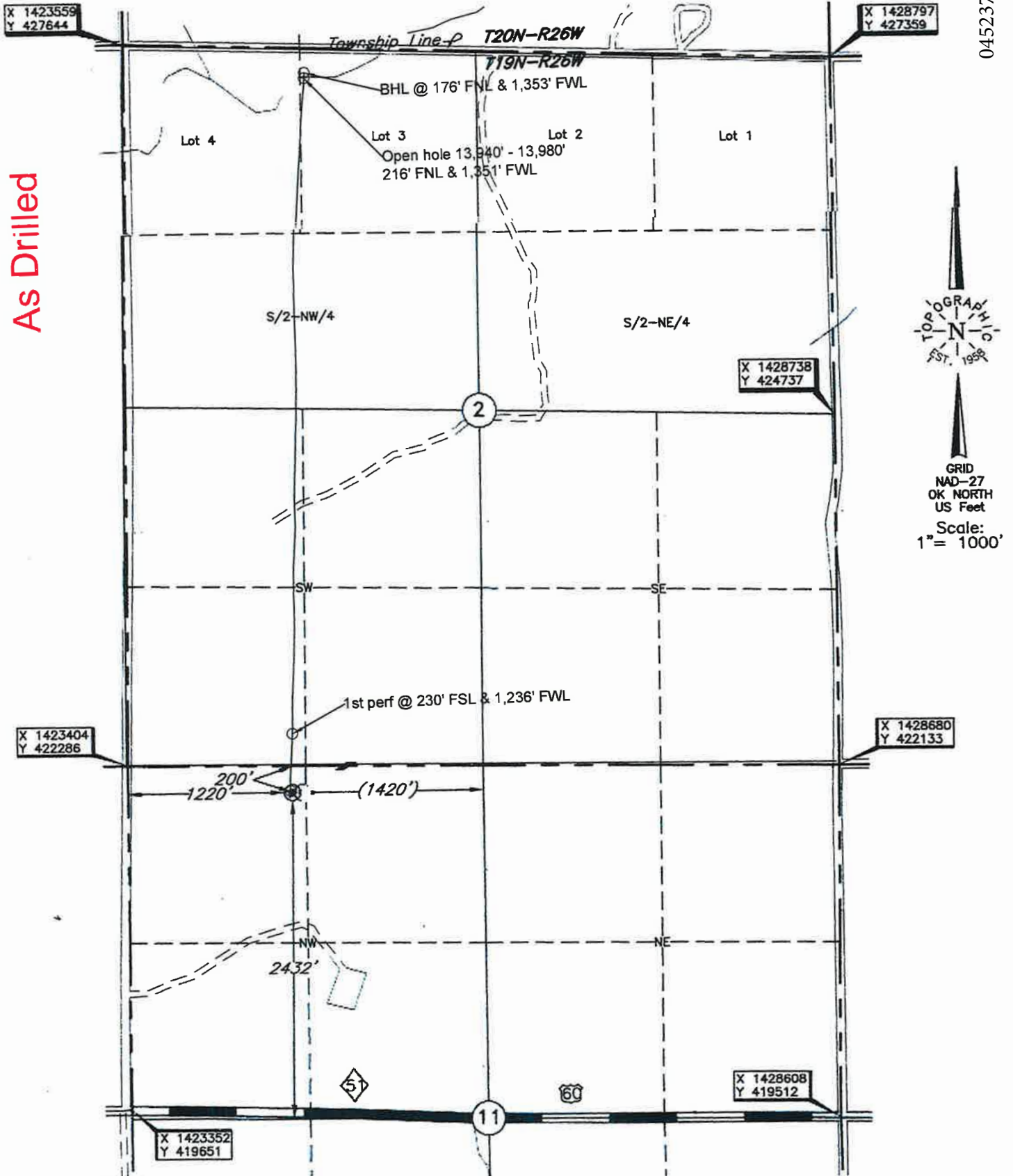

NOTE:  
The information shown herein is for construction purposes ONLY.

Distances shown in (parenthesis) are calculated based upon the Quarter Section being 2640 feet, those shown in [brackets] are based on GLO (General Land Office) distances and have NOT been measured on the ground.

Operator: MEWBORNE OIL COMPANY

Lease Name: HARVEY DEAL 2

Well No.: MD#2HM

ELEVATION:

2509' Gr. at Stake

Topography & Vegetation Loc. fell in sloping grass pasture

Good Drill Site? Yes Alt: Yes

Reference Stakes or Alternate Location

Stakes Set Alt: 200'FNL-1295'FWL Elev: 2507' Gr. at Stake

Best Accessibility to Location From East or West off county road

Distance & Direction

from Hwy Jct or Town From the Jct. of US. Hwy. 60 E-W & US. Hwy. 283 North, go  $\pm 4$  miles West, then  $\pm 0.5$  miles North to the NW Cor. of Sec. 11-T19N-R26W

Date of Drawing: Jul. 7, 2015

Invoice #246767A Date Staked: Jul. 1, 2015

LC

CERTIFICATE:

I, Lee K. Goss an Oklahoma Licensed Land Surveyor and an authorized agent of Topographic Land Surveyors of Oklahoma, do hereby certify to the information shown herein



DATUM: NAD-27  
LAT: 36°08'36.9"N  
LONG: 99°56'55.7"W  
LAT: 36.143586433° N  
LONG: 99.948818165° W  
STATE PLANE  
COORDINATES: (US Feet)  
ZONE: OK NORTH  
X: 1424620  
Y: 422251