

Oklahoma Corporation Commission  
Oil & Gas Conservation Division  
Post Office Box 52000  
Oklahoma City, Oklahoma 73152-2000  
Rule 165: 10-3-25

Form 1002A

API No.: 35051245840000

**Completion Report**

Spud Date: April 21, 2019

OTC Prod. Unit No.: 051-226448-0-0000

Drilling Finished Date: June 11, 2019

1st Prod Date: December 12, 2019

Completion Date: December 12, 2019

**Drill Type: HORIZONTAL HOLE**

Min Gas Allowable: Yes

Well Name: DALE 4-13X12H

Purchaser/Measurer:

Location: GRADY 13 4N 6W  
NW SE SE SW  
400 FSL 2270 FWL of 1/4 SEC  
Latitude: 34.81321686 Longitude: -97.78335921  
Derrick Elevation: 1208 Ground Elevation: 1188

First Sales Date:

Operator: GULFPORT MIDCON LLC 24020

3001 QUAIL SPRINGS PKWY  
OKLAHOMA CITY, OK 73134-2640

Completion Type		Location Exception		Increased Density	
X	Single Zone	Order No		Order No	
	Multiple Zone	686729		686669	
	Commingled			684886	

Casing and Cement							
Type	Size	Weight	Grade	Feet	PSI	SAX	Top of CMT
SURFACE	13 3/8		J-55	1514		1590	SURFACE
INTERMEDIATE	9 5/8		P110HP	13134		1210	6,189
PRODUCTION	5 1/2		P110HP	25941		2985	9947

Liner								
Type	Size	Weight	Grade	Length	PSI	SAX	Top Depth	Bottom Depth
There are no Liner records to display.								

**Total Depth: 25951**

Packer	
Depth	Brand & Type
There are no Packer records to display.	

Plug	
Depth	Plug Type
There are no Plug records to display.	

Initial Test Data
-------------------

Test Date	Formation	Oil BBL/Day	Oil-Gravity (API)	Gas MCF/Day	Gas-Oil Ratio Cu FT/BBL	Water BBL/Day	Pumpin or Flowing	Initial Shut-In Pressure	Choke Size	Flow Tubing Pressure
Dec 16, 2019	WOODFORD	738	51.9	6367	8627	4194	FLOWING	2829	36/64	

Completion and Test Data by Producing Formation

Formation Name: WOODFORD

Code: 319WDFD

Class: OIL

Spacing Orders

Order No	Unit Size
134400	640
636625	640

Perforated Intervals

From	To
15595	25813

Acid Volumes

2,112 BBLS HCL ACID
---------------------

Fracture Treatments

24,224,286 LBS SAND 448,142 BBLS WATER
---

Formation	Top
WOODFORD	15255

Were open hole logs run? No

Date last log run:

Were unusual drilling circumstances encountered? No

Explanation:

Other Remarks

OCC - THIS DOCUMENT IS ACCEPTED BASED ON DATA SUBMITTED, THE FINAL LOCATION EXCEPTION AND MULTIUNIT HAS NOT BEEN ISSUED

OCC - ORDER 676366 IS A NUNC PRO TUNC TO SPACING ORDER 636625

Lateral Holes

Sec: 12 TWP: 4N RGE: 6W County: GRADY

NW NE NE NW

54 FNL 2297 FWL of 1/4 SEC

Depth of Deviation: 14982 Radius of Turn: 478 Direction: 2 Total Length: 10218

Measured Total Depth: 25951 True Vertical Depth: 14915 End Pt. Location From Release, Unit or Property Line: 54

FOR COMMISSION USE ONLY

Status: Accepted

1144384



# Well Location Plat - As-Drilled

Operator: GULFPORT MIDCON, LLC  
Lease Name and No.: DALE 4-13X12H  
Footage: 400' FSL - 2270' FWL Gr. Elevation: 1188'  
Section: 13 Township: 4N Range: 6W I.M.  
County: Grady State of Oklahoma  
Terrain at Loc.: Location fell in open pasture that slopes down towards NWC of Pad.

NOV 25 2019



S.H.L. Sec. 13-4N-6W I.M.  
B.H.L. Sec. 12-4N-6W I.M.

BASIS OF ELEVATION:  
OPUS SOLUTION

GPS DATUM

NAD 27

NAD 83

OK SOUTH ZONE

BASIS OF BEARING:  
GRID SOUTH - NAD 83  
STATE PLANE - OK SOUTH ZONE



All bearings shown  
are grid bearings.



1" = 1500'

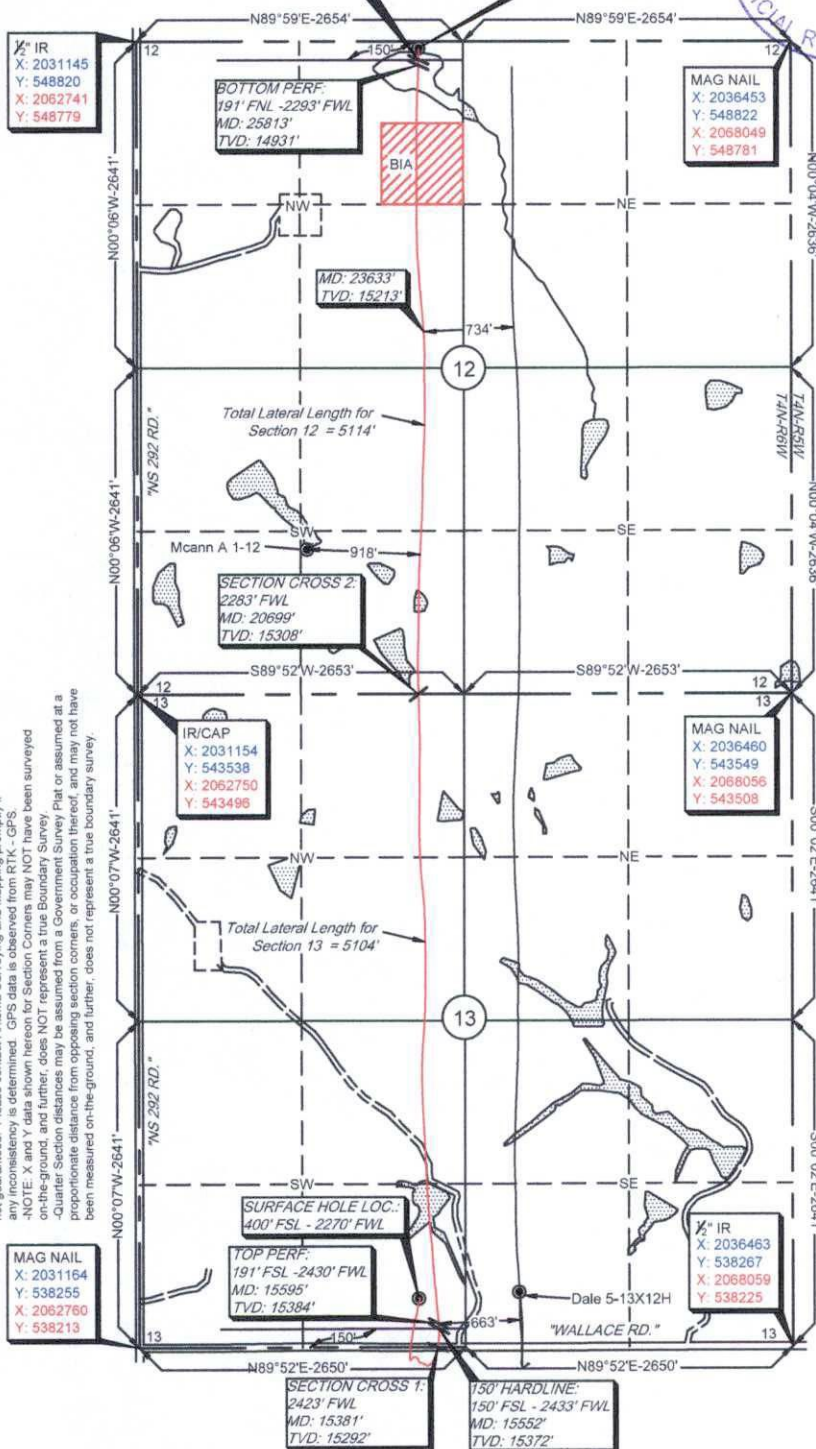

Surface Hole Loc.: Lat: 34.81328929 Lon: -97.78367353 X: 2033433 Y: 538660	Surface Hole Loc.: Lat: 34.81321686 Lon: -97.78335921 X: 2065029 Y: 538618
Section Crossing 1: Lat: 34.81219071 Lon: -97.78316554 X: 2033587 Y: 538261	Section Crossing 1: Lat: 34.81211824 Lon: -97.78285125 X: 2065182 Y: 538219
150' Hardline 1: Lat: 34.81227167 Lon: -97.78314945 X: 2033591 Y: 538290	150' Hardline 1: Lat: 34.81219921 Lon: -97.78283516 X: 2065187 Y: 538248
Top Perf: Lat: 34.81271479 Lon: -97.78313905 X: 2033594 Y: 538451	Top Perf: Lat: 34.81264233 Lon: -97.78282475 X: 2065190 Y: 538410
Section Crossing 2: Lat: 34.82670474 Lon: -97.78362778 X: 2033436 Y: 543543	Section Crossing 2: Lat: 34.82663264 Lon: -97.78331322 X: 2065032 Y: 543501
Bottom Perf: Lat: 34.84068237 Lon: -97.78358602 X: 2033438 Y: 548630	Bottom Perf: Lat: 34.84061064 Lon: -97.78327121 X: 2065034 Y: 548588
150' Hardline 2: Lat: 34.84079596 Lon: -97.78358204 X: 2033439 Y: 548671	150' Hardline 2: Lat: 34.84072423 Lon: -97.78326723 X: 2065035 Y: 548629
Bottom Hole Loc.: Lat: 34.84105875 Lon: -97.78357256 X: 2033442 Y: 548767	Bottom Hole Loc.: Lat: 34.84098703 Lon: -97.78325775 X: 2065038 Y: 548725



Survey and plat by:

Arkoma Surveying and Mapping, PLLC

P.O. Box 238 Wilburton, OK 74578

Ph. 918-465-5711 Fax 918-465-5030

Certificate of Authorization No. 5348

Expires June 30, 2020

Invoice #7234-CAD

Date Staked: 07/05/17 By: H.S.

Date Drawn: 07/06/17 By: C.K.

Issued As-Drilled: 07/17/19 By: R.S.

Added First & Last Perf: 11/12/19 By: J.C.

Certification:

This is to certify that this Well Location Plat represents the results of a survey made on the ground performed under the supervision of the undersigned.

*Lance G. Mathis*  
LANCE G. MATHIS

11/19/19

OK LPLS 1664

This document was retrieved from PangaeaData.com. It is the intellectual property of Pangaea, Inc. No portion of this document may be reproduced or transmitted in any form or by any means other than a licensed PangaeaData.com subscriber or user of this watermark without the express written permission of Pangaea, Inc.