

Oklahoma Corporation Commission
Oil & Gas Conservation Division
Post Office Box 52000
Oklahoma City, Oklahoma 73152-2000
Rule 165: 10-3-25

Form 1002A

API No.: 35045237440000

Completion Report

Spud Date: August 21, 2018

OTC Prod. Unit No.: 045-224545-0-0000

Drilling Finished Date: September 09, 2018

1st Prod Date: November 14, 2018

Completion Date: November 14, 2018

Drill Type: HORIZONTAL HOLE

Min Gas Allowable: Yes

Well Name: WALLEYE 4 AP 1HM

Purchaser/Measurer: MEWBOURNE MARKETING INC.

First Sales Date: 11/14/2018

Location: ELLIS 4 19N 26W
NW NW NE NE
250 FNL 1125 FEL of 1/4 SEC
Latitude: 36.158821 Longitude: -99.973377
Derrick Elevation: 2524 Ground Elevation: 2503

Operator: MEWBOURNE OIL COMPANY 6722
PO BOX 7698
3620 OLD BULLARD RD
TYLER, TX 75711-7698

Completion Type		Location Exception		Increased Density	
X	Single Zone	Order No		Order No	
	Multiple Zone	697440		There are no Increased Density records to display.	
	Commingled				

Casing and Cement							
Type	Size	Weight	Grade	Feet	PSI	SAX	Top of CMT
SURFACE	9 5/8	36	J-55	1513		530	SURFACE
PRODUCTION	7	29	P-110	8238		405	1203

Liner								
Type	Size	Weight	Grade	Length	PSI	SAX	Top Depth	Bottom Depth
LINER	4 1/2	13.5	HCP-110	5946	0	615	8143	14089

Total Depth: 14130

Packer		Plug	
Depth	Brand & Type	Depth	Plug Type
There are no Packer records to display.		There are no Plug records to display.	

Initial Test Data

Test Date	Formation	Oil BBL/Day	Oil-Gravity (API)	Gas MCF/Day	Gas-Oil Ratio Cu FT/BBL	Water BBL/Day	Pumpin or Flowing	Initial Shut-In Pressure	Choke Size	Flow Tubing Pressure
Nov 16, 2018	DES MOINES	108	44.05	57	528	1490	FLOWING	1654	64/64	230

Completion and Test Data by Producing Formation

Formation Name: DES MOINES

Code: 404DSMN

Class: OIL

Spacing Orders

Order No	Unit Size
126639	640

Perforated Intervals

From	To
9180	14130

Acid Volumes

41,000 GALS NEFE HCL ACID

Fracture Treatments

3,552,589 GAL FLUID 4,200,000 LBS 30/50 PROPPANT

Formation	Top
DES MOINES	8650

Were open hole logs run? No

Date last log run:

Were unusual drilling circumstances encountered? No

Explanation:

Other Remarks

There are no Other Remarks.

Lateral Holes

Sec: 4 TWP: 19N RGE: 26W County: ELLIS

SW SW SE SE

179 FSL 1311 FEL of 1/4 SEC

Depth of Deviation: 8234 Radius of Turn: 628 Direction: 182 Total Length: 4909

Measured Total Depth: 14130 True Vertical Depth: 8816 End Pt. Location From Release, Unit or Property Line: 179

FOR COMMISSION USE ONLY

1143824

Status: Accepted

250' FNL - 1125' FEL Section 4 Township 19N Range 26W I.M.

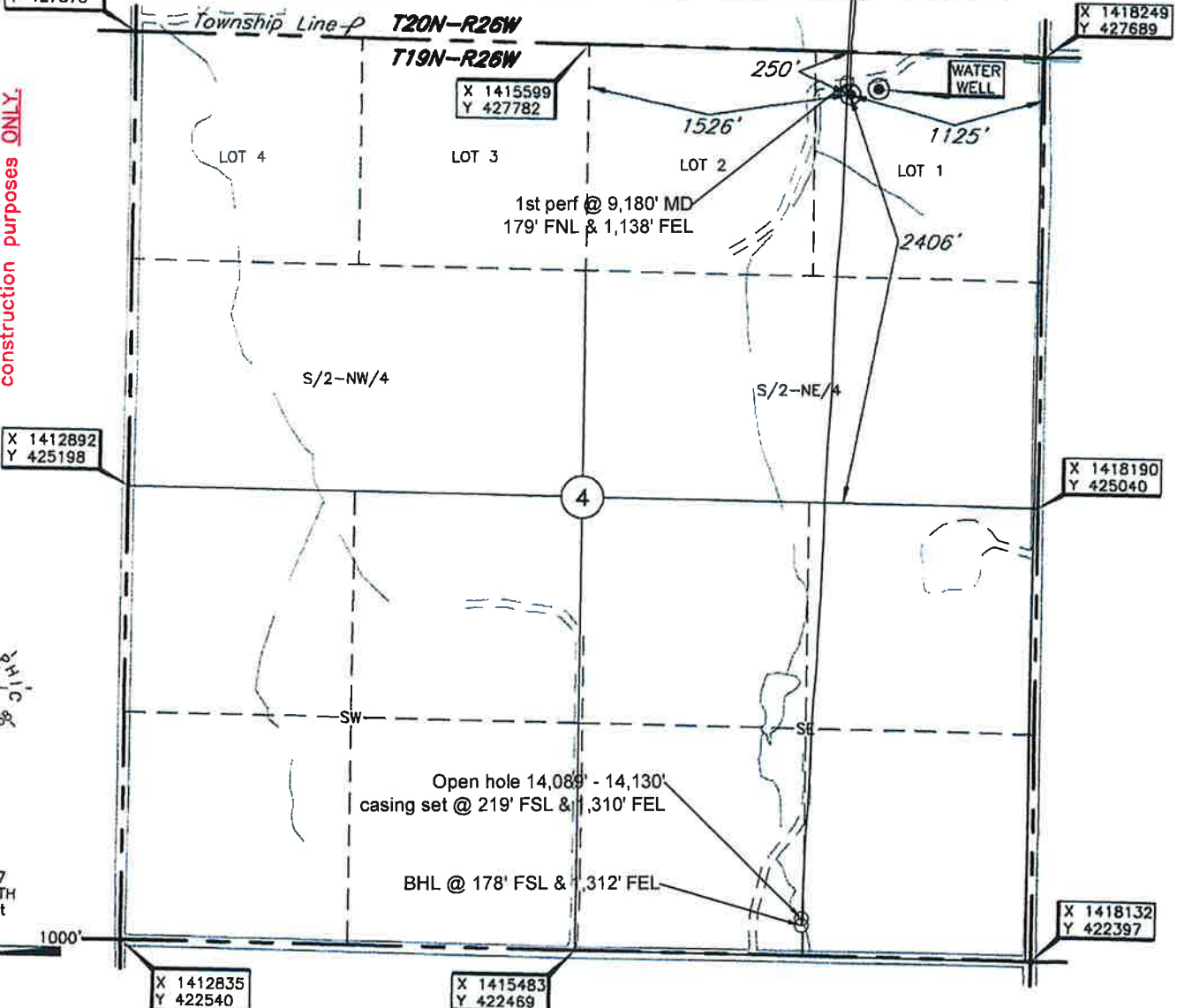

Operator: MEWBOURNE OIL COMPANY

Lease Name: WALLEYE 4

Well No.: AP#1HM

ELEVATION:

2503' Gr. at Stake

Topography & Vegetation Loc. fell in sloped pasture, ±172' West of waterwell

Good Drill Site? Yes

Reference Stakes or Alternate Location
Stakes Set None

Best Accessibility to Location From East off county road

Distance & Direction

from Hwy Jct or Town From Jct. US Hwy. 60 and US Hwy. 283, West of Arnett, OK, go ±5.0 mi. West
on US Hwy. 60, then ±1.7 mi. North to the NE Cor. of Sec. 4-T19N-R26W

DATUM: NAD-27
LAT: 36°09'29.1"N
LONG: 99°58'28.5"W
LAT: 36.158077175° N
LONG: 99.974590757° W
STATE PLANE
COORDINATES: (US Feet)
ZONE: OK NORTH
X: 1417119
Y: 427478

Revision ☒ A

Date of Drawing: May 25, 2018

Invoice # 293951A Date Staked: May 21, 2018

AC

CERTIFICATE:

I, T. Wayne Fisch an Oklahoma Licensed Land Surveyor and an authorized agent of Topographic Land Surveyors of Oklahoma, do hereby certify to the information shown herein

T. Wayne Fisch
Oklahoma Lic. No. 1378

