

Oklahoma Corporation Commission
Oil & Gas Conservation Division
Post Office Box 52000
Oklahoma City, Oklahoma 73152-2000
Rule 165: 10-3-25

Form 1002A

API No.: 35087221320000

Completion Report

Spud Date: May 07, 2018

OTC Prod. Unit No.: 087-223778

Drilling Finished Date: May 22, 2018

1st Prod Date: June 30, 2018

Completion Date: June 30, 2018

Drill Type: HORIZONTAL HOLE

Min Gas Allowable: Yes

Well Name: CANDI 231411 1H

Purchaser/Measurer: ENABLE GATHERING AND PROCESSING

First Sales Date: 06/30/2018

Location: MCCLAIN 23 8N 4W
NW NW NE NW
270 FNL 1475 FWL of 1/4 SEC
Derrick Elevation: 0 Ground Elevation: 1210

Operator: EOG RESOURCES INC 16231

3817 NW EXPRESSWAY STE 500
OKLAHOMA CITY, OK 73112-1483

Completion Type		Location Exception		Increased Density	
X	Single Zone	Order No		Order No	
	Multiple Zone	687435		N/A	
	Commingled				

Casing and Cement							
Type	Size	Weight	Grade	Feet	PSI	SAX	Top of CMT
SURFACE	9 5/8	36	J-55	1465		495	SURFACE
PRODUCTION	5 1/2 X 7	20 / 32	P-110	18366		2115	9357

Liner								
Type	Size	Weight	Grade	Length	PSI	SAX	Top Depth	Bottom Depth
There are no Liner records to display.								

Total Depth: 18396

Packer		Plug	
Depth	Brand & Type	Depth	Plug Type
There are no Packer records to display.		There are no Plug records to display.	

Initial Test Data										
Test Date	Formation	Oil BBL/Day	Oil-Gravity (API)	Gas MCF/Day	Gas-Oil Ratio Cu FT/BBL	Water BBL/Day	Pumpin or Flowing	Initial Shut-In Pressure	Choke Size	Flow Tubing Pressure
Jul 02, 2018	WOODFORD	881	36	386	438	3760	FLOWING	1300	128	2486

Completion and Test Data by Producing Formation

Formation Name: WOODFORD

Code: 319WDFD

Class: OIL

Spacing Orders

Order No	Unit Size
684522	640
681030	640
681031	640
687344	MULTIUNIT

Perforated Intervals

From	To
10037	18253

Acid Volumes

9,560 GALLONS 7.5% HCL TOTAL ACID

Fracture Treatments

16,172,946 GALLONS TOTAL FLUID, 23,352,524 POUNDS TOTAL PROPPANT
--

Formation	Top
WOODFORD	9760

Were open hole logs run? No

Date last log run:

Were unusual drilling circumstances encountered? No

Explanation:

Other Remarks

OCC - THIS DOCUMENT IS ACCEPTED BASED ON THE DATA SUBMITTED NEITHER THE FINAL LOCATION EXCEPTION NOR THE FINAL MULTIUNIT ORDERS HAVE BEEN ISSUED.

Lateral Holes

Sec: 11 TWP: 8N RGE: 4W County: MCCLAIN

SE SW NW SW

1421 FSL 386 FWL of 1/4 SEC

Depth of Deviation: 9272 Radius of Turn: 854 Direction: 1 Total Length: 8270

Measured Total Depth: 18396 True Vertical Depth: 9259 End Pt. Location From Release, Unit or Property Line: 386

FOR COMMISSION USE ONLY

1140396

Status: Accepted

EMAIL ADDRESS

Per Joni

PLEASE TYPE OR USE BLACK INK ONLY
FORMATION RECORD

Give formation names and tops, if available, or descriptions and thickness of formations drilled through. Show intervals cored or drillstem tested.

NAMES OF FORMATIONS	TOP
WOODFORD	9,760

LEASE NAME _____

WELL NO. _____

FOR COMMISSION USE ONLY	
ITD on file <input type="checkbox"/> YES <input type="checkbox"/> NO	
APPROVED _____	DISAPPROVED _____
2) Reject Codes	

Were open hole logs run?	yes	<input checked="" type="checkbox"/> no
Date Last log was run	N/A	
Was CO ₂ encountered?	yes	<input checked="" type="checkbox"/> no at what depths? _____
Was H ₂ S encountered?	yes	<input checked="" type="checkbox"/> no at what depths? _____
Were unusual drilling circumstances encountered?	yes	<input checked="" type="checkbox"/> no
If yes, briefly explain below:		

Other remarks:

OCC - Rename well per operator

640 Acres

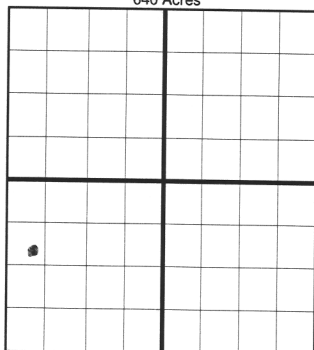

If more than three drainholes are proposed, attach a separate sheet indicating the necessary information.

Direction must be stated in degrees azimuth.
Please note, the horizontal drainhole and its end point must be located within the boundaries of the lease or spacing unit.

Directional surveys are required for all drainholes and directional wells.

640 Acres

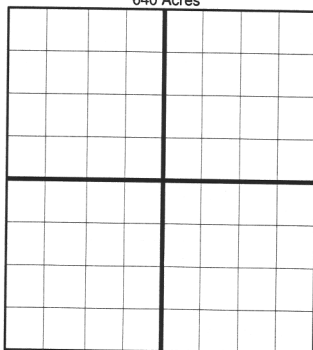

BOTTOM HOLE LOCATION FOR DIRECTIONAL HOLE

SEC	TWP	RGE	COUNTY
Spot Location			
1/4	1/4	1/4	1/4
Measured Total Depth		True Vertical Depth	BHL From Lease, Unit, or Property Line:

BOTTOM HOLE LOCATION FOR HORIZONTAL HOLE: (LATERALS)

LATERAL #1			
SEC	TWP	RGE	COUNTY
11	8N	4W	McClain
Spot Location			
SE 1/4	SW 1/4	NW 1/4	SW 1/4
Depth of Deviation		Radius of Turn	Direction
9,272		854	1 1/2
Measured Total Depth		True Vertical Depth	Total Length
18,396		9,259	8,270
			BHL From Lease, Unit, or Property Line:
			386

LATERAL #2			
SEC	TWP	RGE	COUNTY
Spot Location			
1/4	1/4	1/4	1/4
Depth of Deviation		Radius of Turn	Direction
Measured Total Depth		True Vertical Depth	Total Length
			BHL From Lease, Unit, or Property Line:

LATERAL #3			
SEC	TWP	RGE	COUNTY
Spot Location			
1/4	1/4	1/4	1/4
Depth of Deviation		Radius of Turn	Direction
Measured Total Depth		True Vertical Depth	Total Length
			BHL From Lease, Unit, or Property Line:

13800 WIRELESS WAY, OKLA. CITY, OKLA. 73134 * LOCAL (405) 843-4847 * OUT OF STATE (800) 654-3219
 MCCLAIN Certificate of Authorization No. 1293 LS County, Oklahoma

MCCLAIN *Certificate of Authorization No. 1293 LS*

County, Oklahoma

270'FNL-1475'FWL Section 23 Township 8N Range 4W I.M.

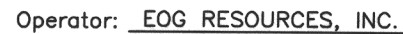
Lease Name: CANDI 231411

Well No.: #1H

Topography & Vegetation Loc. fell on hilltop in pasture, sloping downhill to the South

Good Drill Site? _____ Yes

Reference Stakes or Alternate Location
Stakes Set None

Best Accessibility to Location From West off county road

Distance & Direction

Distance & Direction
from Hwy Jct or Town From the junction of St. Hwy. 9 and US Hwy. 62 South of Newcastle, OK go ±0.5 mile

South on US Hwy. 62 then go ± 0.1 East, then ± 1.0 mile South on Meridian to the NW Cor. of Sec. 23-T8N-R4W.

ELEVATION:

1210' Gr. at Stake

DATUM: NAD-27

LAT: 35°09'34.8"N

LONG: 97°35'41.2"W

LAT: 35.159666156°N

LONG: 97.594781131°W

STATE PLANE

COORDINATES: (US Feet)

ZONE: OK SOUTH

X: 2121128

Y: 664883

X= 2119651
Y= 665144

BLANCHARD CITY LIMITS PER
KMZ PROVIDED BY CLIENT —

295430

Date of Drawing: May 29, 2018

Invoice # 292334

Date Staked: Apr. 18, 2018 JGW

FINAL AS-DRILLED PLAT

AS-DRILLED INFORMATION
FURNISHED BY EOG RESOURCES, INC.

(This information was gathered with a GPS receiver with ± 1 foot Horiz./Vert. accuracy.)