

Oklahoma Corporation Commission
Oil & Gas Conservation Division
Post Office Box 52000
Oklahoma City, Oklahoma 73152-2000
Rule 165: 10-3-25

Form 1002A

API No.: 35147281880001

Completion Report

Spud Date: August 07, 2017

OTC Prod. Unit No.:

Drilling Finished Date: August 08, 2017

Amended

1st Prod Date: October 07, 2017

Amend Reason: CORRECT LOCATION / CONVERT TO DISPOSAL

Completion Date: October 06, 2017

Recomplete Date: July 02, 2018

Drill Type: STRAIGHT HOLE

Well Name: MCMILLAN 11-10

Purchaser/Measurer:

Location: WASHINGTON 11 25N 12E
SE NE SE SW
688 FSL 458 FWL of 1/4 SEC
Derrick Elevation: 0 Ground Elevation: 689

First Sales Date:

Operator: FOX NORTHEASTERN OIL & GAS CORP 21505

1723 W HENSLEY BLVD
BARTLESVILLE, OK 74003-2226

| Completion Type | | Location Exception | | Increased Density | |
|-----------------|---------------|---|--|--|--|
| X | Single Zone | Order No | | Order No | |
| | Multiple Zone | There are no Location Exception records to display. | | There are no Increased Density records to display. | |
| | Commingled | | | | |

| Casing and Cement | | | | | | | |
|-------------------|-------|--------|-------|------|------|-----|------------|
| Type | Size | Weight | Grade | Feet | PSI | SAX | Top of CMT |
| CONDUCTOR | 8 5/8 | 20# | J55 | 21 | 2000 | 5 | SURFACE |
| PRODUCTION | 4 1/2 | 11.60 | NEW | 1417 | 4900 | 155 | SURFACE |

| Liner | | | | | | | | |
|--|------|--------|-------|--------|-----|-----|-----------|--------------|
| Type | Size | Weight | Grade | Length | PSI | SAX | Top Depth | Bottom Depth |
| There are no Liner records to display. | | | | | | | | |

Total Depth: 1429

| Packer | |
|--------|-------------------|
| Depth | Brand & Type |
| 1390 | ARROW / SEAL-TITE |

| Plug | |
|---------------------------------------|-----------|
| Depth | Plug Type |
| There are no Plug records to display. | |

| Initial Test Data | | | | | | | | | | |
|---|-----------|-------------|-------------------|-------------|-------------------------|---------------|-------------------|--------------------------|------------|----------------------|
| Test Date | Formation | Oil BBL/Day | Oil-Gravity (API) | Gas MCF/Day | Gas-Oil Ratio Cu FT/BBL | Water BBL/Day | Pumpin or Flowing | Initial Shut-In Pressure | Choke Size | Flow Tubing Pressure |
| There are no Initial Data records to display. | | | | | | | | | | |

| Completion and Test Data by Producing Formation | | | |
|---|------------------|-----------------------------|-------------|
| Formation Name: MISSISSIPPI CHAT | | Code: 401MSSCT | Class: DISP |
| Spacing Orders | | Perforated Intervals | |
| Order No | Unit Size | From | To |
| There are no Spacing Order records to display. | | 1417 | 1429 |
| Acid Volumes | | Fracture Treatments | |
| 500 GALLONS, 15% ACID | | NONE | |

| Formation | Top |
|------------------|------|
| MISSISSIPPI CHAT | 1413 |

Were open hole logs run? No
Date last log run:

Were unusual drilling circumstances encountered? No
Explanation:

| Other Remarks |
|---|
| UIC PERMIT # 1812250058. OCC - CBL SHOWS GOOD BOND-DKN. |

| FOR COMMISSION USE ONLY | |
|-------------------------|---------|
| Status: Accepted | 1137650 |

Image behind 1002A

SECTION 11, TOWNSHIP 25 NORTH, RANGE 12 EAST
WASHINGTON COUNTY, OKLAHOMA.
(THIS DOES NOT CONSTITUTE A BOUNDARY SURVEY)

3514728188

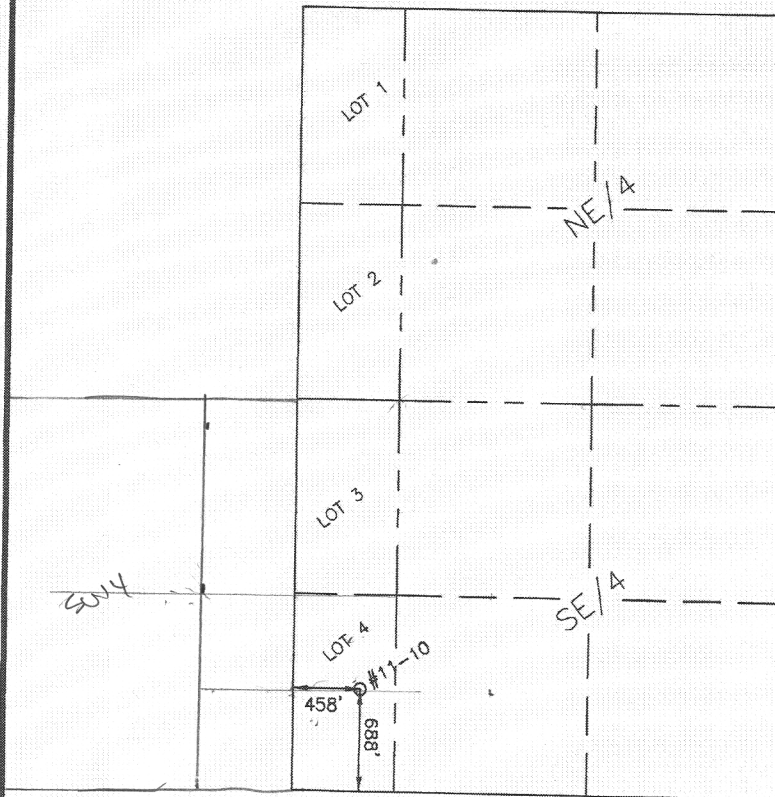

DATED: JULY 24, 2017

SCALE: 1" = 1000'

McMILLIAN #11-10: SE/4 SW/4 NE/4 LOT 4
688 FEET FROM THE SOUTH LINE AND 458 FEET FROM THE WEST LINE
OF LOT 4 OF SECTION 11, T25N, R12E, WASHINGTON COUNTY, OKLAHOMA.
ELEVATION = 689'

LONGITUDE = 36°39'27.1"
LATITUDE = 95°59'56.9"

CERTIFICATE OF AUTHORIZATION NO. 2434 EXPIRES 6/30/18

BUCKLAND SURVEYING COMPANY, INC.
LAND SURVEYING SERVICES

1652 S.E. WASHINGTON BLVD. BARTLESVILLE, OKLAHOMA 74006 (918) 335-5071