

Oklahoma Corporation Commission  
Oil & Gas Conservation Division  
Post Office Box 52000  
Oklahoma City, Oklahoma 73152-2000  
Rule 165: 10-3-25

Form 1002A

API No.: 35017252410000

**Completion Report**

Spud Date: July 11, 2018

OTC Prod. Unit No.: 017-224322-0-0000

Drilling Finished Date: July 25, 2018

1st Prod Date: August 24, 2018

Completion Date: August 16, 2018

**Drill Type:** HORIZONTAL HOLE

Min Gas Allowable: Yes

Well Name: GREY SNOW 14-1208 1MH

Purchaser/Measurer: ENLINK

Location: CANADIAN 14 12N 8W  
SE SE SE SE  
275 FSL 285 FEL of 1/4 SEC  
Latitude: 35.50871046 Longitude: -98.008661751  
Derrick Elevation: 1421 Ground Elevation: 1401

First Sales Date: 8/24/18

Operator: NATIVE EXPLORATION OPERATING LLC 24070  
PO BOX 18108  
909 NW 63RD ST  
OKLAHOMA CITY, OK 73154-0108

Completion Type		Location Exception		Increased Density	
X	Single Zone	Order No		Order No	
	Multiple Zone	686839		674795	
	Commingled	696919			

Casing and Cement							
Type	Size	Weight	Grade	Feet	PSI	SAX	Top of CMT
SURFACE	9 5/8	36	J-55	1488	2020	490	SURFACE
PRODUCTION	5 1/2	20	HCP-110	15842	12440	1925	1170

Liner								
Type	Size	Weight	Grade	Length	PSI	SAX	Top Depth	Bottom Depth
There are no Liner records to display.								

**Total Depth: 15830**

Packer	
Depth	Brand & Type
There are no Packer records to display.	

Plug	
Depth	Plug Type
There are no Plug records to display.	

Initial Test Data
-------------------

Test Date	Formation	Oil BBL/Day	Oil-Gravity (API)	Gas MCF/Day	Gas-Oil Ratio Cu FT/BBL	Water BBL/Day	Pumpin or Flowing	Initial Shut-In Pressure	Choke Size	Flow Tubing Pressure
Aug 24, 2018	MISSISSIPPI	527	50	3563	6.76	1933	FLOWING	2368	48/64	400

#### Completion and Test Data by Producing Formation

Formation Name: MISSISSIPPI

Code: 351MISS

Class: OIL

#### Spacing Orders

Order No	Unit Size
137298	640

#### Perforated Intervals

From	To
10730	15712

#### Acid Volumes

6,724 GAL HCL ACID
--------------------

#### Fracture Treatments

568,278 BBL FLUID 12,094,980 LBS PROPPANT
--

Formation	Top
MISSISSIPPIAN	10381
WOODFORD	10781

Were open hole logs run? No

Date last log run:

Were unusual drilling circumstances encountered? No

Explanation:

#### Other Remarks

There are no Other Remarks.

#### Lateral Holes

Sec: 14 TWP: 12N RGE: 8W County: CANADIAN

NE NW NE NE

36 FNL 946 FEL of 1/4 SEC

Depth of Deviation: 10079 Radius of Turn: 490 Direction: 359 Total Length: 4982

Measured Total Depth: 15830 True Vertical Depth: 10478 End Pt. Location From Release, Unit or Property Line: 36

#### FOR COMMISSION USE ONLY

1140596

Status: Accepted

# TOPOGRAPHIC LAND SURVEYORS OF OKLAHOMA

13800 WIRELESS WAY, OKLA. CITY, OKLA. 73134 \* LOCAL (405) 843-4847 \* OUT OF STATE (800) 654-3219  
Certificate of Authorization No. 1293 LS

CANADIAN

County, Oklahoma

275'FSL-285'FEL Section 14 Township 12N Range 8W I.M.

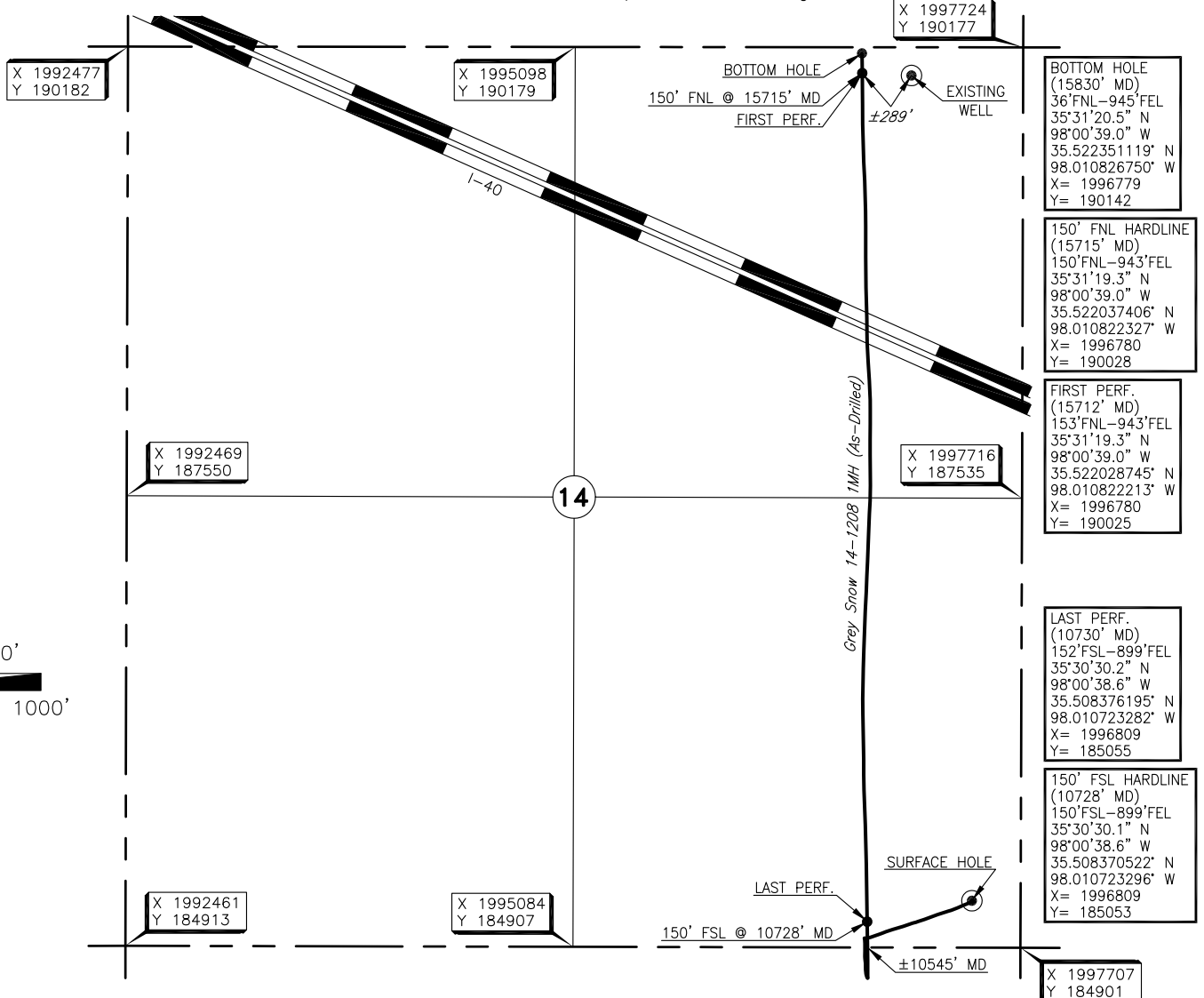

## ELEVATION:

1401' Gr. at Stake (NAVD 88)  
1401' Gr. at Stake (NGVD 29)

Operator: NATIVE EXPLORATION OPERATING, LLC

Lease Name: GREY SNOW 14-1208

Well No.: 1MH

Topography & Vegetation Location fell in sloping wheat field

Good Drill Site? Yes Reference Stakes or Alternate Location  
Stakes Set None

Best Accessibility to Location From South off county road

Distance & Direction  
from Hwy Jct or Town From the junction of Interstate 40 & US Highway 270, go South ± 1.5 miles, then  
± 6 miles East to the Southeast Corner of Section 14, T12N-R8W.

DATUM: NAD-27  
LAT: 35°30'31.4" N  
LONG: 98°00'31.2" W  
LAT: 35.508710460° N  
LONG: 98.008661751° W

303650 Date of Drawing: Sep. 25, 2018  
Invoice # 297298 Date Staked: May 29, 2018

JP

## FINAL AS-DRILLED PLAT

AS-DRILLED INFORMATION  
FURNISHED BY NATIVE EXPLORATION OPERATING, LLC

This information was gathered with a GPS receiver with ±1 foot Horiz./Vert. accuracy

STATE PLANE  
COORDINATES (US FEET):  
ZONE: OK NORTH  
X: 1997422  
Y: 185177