

Oklahoma Corporation Commission
Oil & Gas Conservation Division
Post Office Box 52000
Oklahoma City, Oklahoma 73152-2000
Rule 165: 10-3-25

Form 1002A

API No.: 35045237840000

Completion Report

Spud Date: March 09, 2019

OTC Prod. Unit No.: 045-225927-0-0000

Drilling Finished Date: April 03, 2019

1st Prod Date: June 11, 2019

Completion Date: June 10, 2019

Drill Type: HORIZONTAL HOLE

Well Name: BRADY 20X29-19-26 2HA

Purchaser/Measurer: ENABLE

Location: ELLIS 17 19N 26W
SE SE SW SE
268 FSL 1548 FEL of 1/4 SEC
Latitude: 36.1158167 Longitude: -99.99325
Derrick Elevation: 2544 Ground Elevation: 2526

First Sales Date: 6/11/19

Operator: FOURPOINT ENERGY LLC 23429

100 SAINT PAUL ST STE 400
DENVER, CO 80206-5140

Completion Type		Location Exception		Increased Density	
X	Single Zone	Order No		Order No	
	Multiple Zone	705940		692483	
	Commingled				

Casing and Cement							
Type	Size	Weight	Grade	Feet	PSI	SAX	Top of CMT
SURFACE	9 5/8	36	J-55	754	800	335	1443
INTERMEDIATE	7	29	P-110	8397	1600	650	5947
PRODUCTION	4 1/2	13.5	P-110	17377	2300	700	10630

Liner								
Type	Size	Weight	Grade	Length	PSI	SAX	Top Depth	Bottom Depth
There are no Liner records to display.								

Total Depth: 17380

Packer	
Depth	Brand & Type
There are no Packer records to display.	

Plug	
Depth	Plug Type
There are no Plug records to display.	

Initial Test Data

Test Date	Formation	Oil BBL/Day	Oil-Gravity (API)	Gas MCF/Day	Gas-Oil Ratio Cu FT/BBL	Water BBL/Day	Pumpin or Flowing	Initial Shut-In Pressure	Choke Size	Flow Tubing Pressure
Aug 03, 2019	CLEVELAND	215	45	542	2521	970	PUMPING	110	64/64	170

Completion and Test Data by Producing Formation

Formation Name: CLEVELAND

Code: 405CLVD

Class: GAS

Spacing Orders

Order No	Unit Size
105527	640

Perforated Intervals

From	To
9667	17244

Acid Volumes

58000 GALS FE 15%

Fracture Treatments

7,770,000 LBS 40/70 WHITE SAND & 1,402,000 LBS 40/70 CRC-C SAND. 212,535 BBLS WATER

Formation	Top
CLEVELAND	8784

Were open hole logs run? No

Date last log run:

Were unusual drilling circumstances encountered? No

Explanation:

Other Remarks

There are no Other Remarks.

Lateral Holes

Sec: 29 TWP: 19N RGE: 26W County: ELLIS

SW SE SE NW

2603 FNL 760 FWL of 1/4 SEC

Depth of Deviation: 8608 Radius of Turn: 471 Direction: 181 Total Length: 7935

Measured Total Depth: 17380 True Vertical Depth: 9085 End Pt. Location From Release, Unit or Property Line: 760

FOR COMMISSION USE ONLY

1143375

Status: Accepted

"AS-DRILLED" WELL LOCATION PLAT

COMPANY FOURPOINT ENERGY, LLC LEASE BRADY 20X29-19-26 WELL NO. 2HA
 SECTION 17 TOWNSHIP 19-N RANGE 26-W LOCATION 268' FSL 1548' FEL
 COUNTY ELLIS STATE OKLAHOMA TOPOGRAPHY AND VEGETATION EXISTING PAD
 LATITUDE 36°06'56.94" LONGITUDE -99°59'35.70" NAD27 ELEVATION 2526' NGVD29 DATE STAKED 1/22/19
 DIRECTION FROM NEAREST TOWN APPROXIMATELY 12.5 MILES SOUTHWEST OF ARNETT, OKLAHOMA

SURFACE LOCATION
 268' FSL & 1548' FEL
 OF SECTION 17

NAD27:
 X = 1,411,295
 Y = 412,210
 36°06'56.94"
 -99°59'35.70"
 36.1158167"
 -99.9932500"
 NAD83:
 X = 1,379,691
 Y = 412,238
 36°06'57.09"
 -99°59'37.15"
 36.1158583"
 -99.9936528"

FIRST TAKE POINT
 178' FNL & 734' FWL
 OF SECTION 20

NAD27:
 X = 1,410,027
 Y = 411,794
 36°06'52.57"
 -99°59'51.05"
 36.1146028"
 -99.9975139"
 NAD83:
 X = 1,378,423
 Y = 411,822
 36°06'52.72"
 -99°59'52.49"
 36.1146444"
 -99.9979139"

LAST TAKE POINT IN SEC 20
 22' FSL & 807' FWL
 OF SECTION 20

NAD27:
 X = 1,409,994
 Y = 406,677
 36°06'01.97"
 -99°59'50.17"
 36.1005472"
 -99.9972684"
 NAD83:
 X = 1,378,390
 Y = 406,705
 36°06'02.12"
 -99°59'51.61"
 36.1005889"
 -99.9976694"

FIRST TAKE POINT IN SEC 29
 3' FNL & 811' FWL
 OF SECTION 29

NAD27:
 X = 1,409,997
 Y = 406,652
 36°06'01.73"
 -99°59'50.13"
 36.1004806"
 -99.9972563"
 NAD83:
 X = 1,378,393
 Y = 406,680
 36°06'01.88"
 -99°59'51.57"
 36.1005222"
 -99.9976583"

LAST TAKE POINT
 2426' FNL & 743' FWL
 OF SECTION 29

NAD27:
 X = 1,409,879
 Y = 404,231
 36°05'37.76"
 -99°59'50.96"
 36.0938222"
 -99.9974889"
 NAD83:
 X = 1,378,275
 Y = 404,259
 36°05'37.91"
 -99°59'52.40"
 36.0938639"
 -99.9978889"

BOTTOM HOLE LOCATION
 2558' FNL & 712' FWL
 OF SECTION 29

NAD27:
 X = 1,409,846
 Y = 404,099
 36°05'36.45"
 -99°59'51.33"
 36.0934583"
 -99.9975917"
 NAD83:
 X = 1,378,242
 Y = 404,127
 36°05'36.60"
 -99°59'52.77"
 36.0935000"
 -99.9979917"

WELL LEGEND

- PERMITTED
- ◇ DRY HOLE
- OIL
- ☆ GAS
- ★ OIL/GAS
- ⊗ PLUGGED OIL
- ⊗ PLUGGED GAS
- ⊗ PLUGGED OIL/GAS

NOTE:

- This plat is intended for Oklahoma Corporation Commission Permit purposes only and is NOT to be relied upon as a boundary survey and is NOT to be used to convey or establish real property interests.
- Bearings and dimensions shown are based on Grid Azimuth and Grid distance. All X,Y coordinates are based on NAD27, Oklahoma North Zone, U.S. Feet.
- X,Y Coordinates were derived from GPS static survey observations and/or RTK survey methods.
- As-drilled data shown on this plat was provided by client and/or third party. Information was not nor has not been field verified by Surveyor.

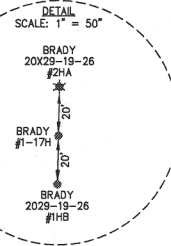
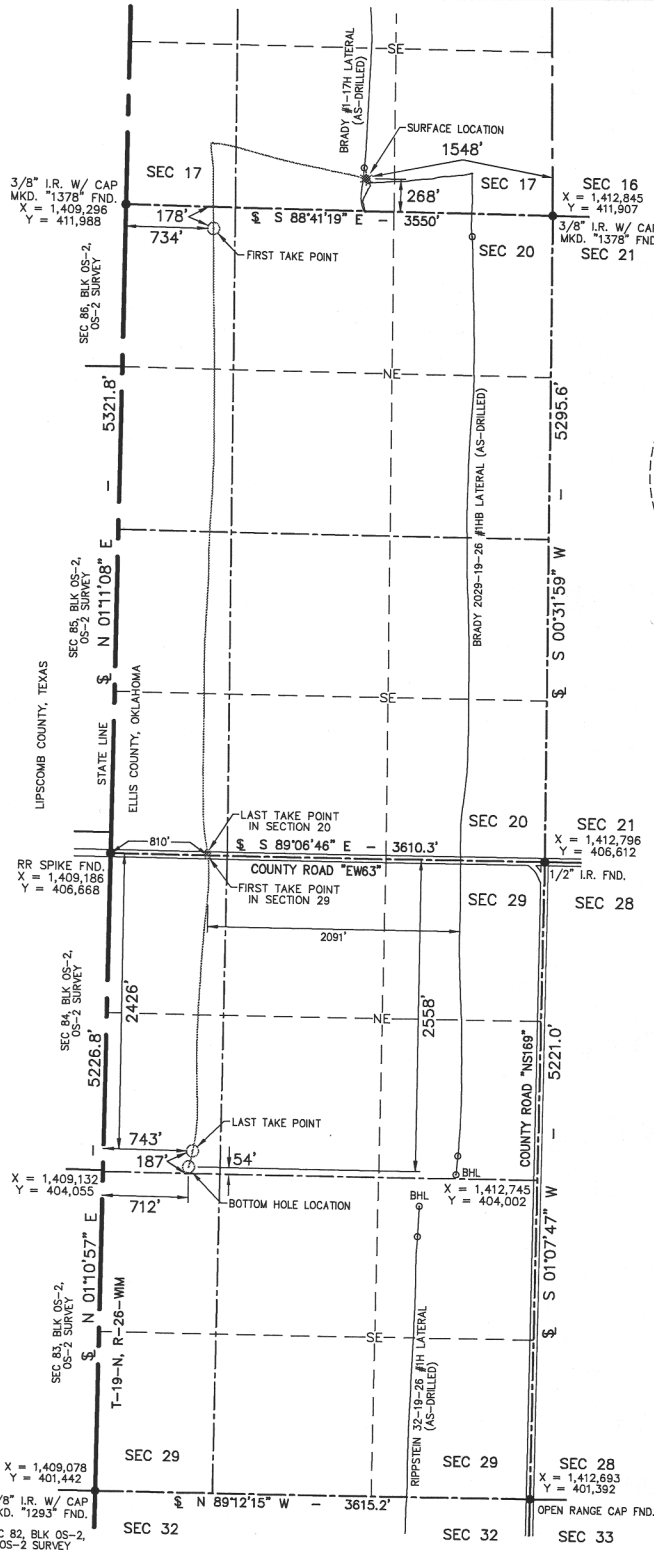

OKLA. COORDINATE SYSTEM
 NAD-27
 OKLAHOMA NORTH ZONE
 U.S. FEET

THIS IS TO CERTIFY THAT THE ABOVE PLAT WAS PREPARED FROM FIELD NOTES OF ACTUAL SURVEYS MADE BY MYSELF OR OTHERS UNDER MY SUPERVISION AND THAT THE SAME ARE TRUE AND CORRECT TO THE BEST OF MY KNOWLEDGE AND BELIEF.

SIGNED: [Signature] DATED: 7/22/19

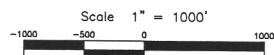

GDI
 Geospatial Data, Inc.
 LAND SURVEYING • GIS
 BEYOND MAPPING • COM

105 HACKBERRY TRAIL • CANADIAN, TX 79014
 (800) 323-9773 • TEXAS FIRM NO. 10010100
 CERT. OF AUTH. NO. 7796, EXP. JUNE 30, 2020

FOURPOINT
 ENERGY
 100 ST. PAUL STREET • SUITE 400 • DENVER, CO 80206

BRADY 20X29-19-26 #2HA
 FIELD: N/A
 DRAWN: MLS
 DATE: 7/22/19
 CHECKED: CBM
 SHEET: 1 OF 1
 REVISION:

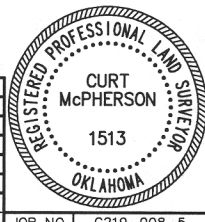

JOB NO. C219-008-5