

Oklahoma Corporation Commission
Oil & Gas Conservation Division
Post Office Box 52000
Oklahoma City, Oklahoma 73152-2000
Rule 165: 10-3-25

Form 1002A

API No.: 35051245050001

Completion Report

Spud Date: April 16, 2019

OTC Prod. Unit No.: 051-226062-0-0000

Drilling Finished Date: July 06, 2019

1st Prod Date: August 25, 2019

Completion Date: August 20, 2019

Drill Type: HORIZONTAL HOLE

Min Gas Allowable: Yes

Well Name: CORA MAE 0506 10-15-1MH

Purchaser/Measurer: IRON HORSE

Location: GRADY 10 5N 6W
S2 N2 NE NE
552 FNL 660 FEL of 1/4 SEC
Latitude: 34.92622841 Longitude: -97.8137674
Derrick Elevation: 1157 Ground Elevation: 1127

First Sales Date: 08/25/2019

Operator: CAMINO NATURAL RESOURCES LLC 24097

1401 17TH ST STE 1000
DENVER, CO 80202-1247

Completion Type		Location Exception		Increased Density	
X	Single Zone	Order No		Order No	
	Multiple Zone	706259		There are no Increased Density records to display.	
	Commingled				

Casing and Cement							
Type	Size	Weight	Grade	Feet	PSI	SAX	Top of CMT
SURFACE	13 3/8	55	J-55	1514	1500	1061	SURFACE
INTERMEDIATE	9 5/8	40	HCP-110	13074	3000	1048	7984
PRODUCTION	5 1/2	26	P-110	22434	6000	2438	10215

Liner								
Type	Size	Weight	Grade	Length	PSI	SAX	Top Depth	Bottom Depth
There are no Liner records to display.								

Total Depth: 23725

Packer	
Depth	Brand & Type
There are no Packer records to display.	

Plug	
Depth	Plug Type
There are no Plug records to display.	

Initial Test Data

Test Date	Formation	Oil BBL/Day	Oil-Gravity (API)	Gas MCF/Day	Gas-Oil Ratio Cu FT/BBL	Water BBL/Day	Pumpin or Flowing	Initial Shut-In Pressure	Choke Size	Flow Tubing Pressure
Sep 03, 2019	SYCAMORE	312	53	7404	23731	2689	FLOWING	4705	28	

Completion and Test Data by Producing Formation

Formation Name: SYCAMORE

Code: 352SCMR

Class: GAS

Spacing Orders

Order No	Unit Size
678919	
687380	
706258	MULTI UNIT

Perforated Intervals

From	To
16580	21655

Acid Volumes

15,027 GAL ACID

Fracture Treatments

381,569 BBLS FLUID; 14,303,300# PROP

Formation	Top
CANEY	16054
MAYES	16141
SYCAMORE	16263

Were open hole logs run? No

Date last log run:

Were unusual drilling circumstances encountered? No

Explanation:

Other Remarks

There are no Other Remarks.

Lateral Holes

Sec: 15 TWP: 5N RGE: 6W County: GRADY

SE SE NE

2497 FNL 384 FEL of 1/4 SEC

Depth of Deviation: 15977 Radius of Turn: 394 Direction: 180 Total Length: 7318

Measured Total Depth: 23725 True Vertical Depth: 15885 End Pt. Location From Release, Unit or Property Line: 384

FOR COMMISSION USE ONLY

1143580

Status: Accepted

CAMINO

Well Location Plat - As-Drilled

S.H.L. Sec. 10-5N-6W I.M.

B.H.L. Sec. 15-5N-6W I.M.

Operator: CAMINO NATURAL RESOURCES, LLC

Lease Name and No.: CORA MAE 0506 10-15-1MH

Footage: 552' FNL - 660' FEL Gr. Elevation: 1127'

Section: 10 Township: 5N Range: 6W I.M.

County: Grady State of Oklahoma

Terrain at Loc.: Location fell on top of a hill, East of an existing pipeline, West of scattered timber, and South of a hay field.

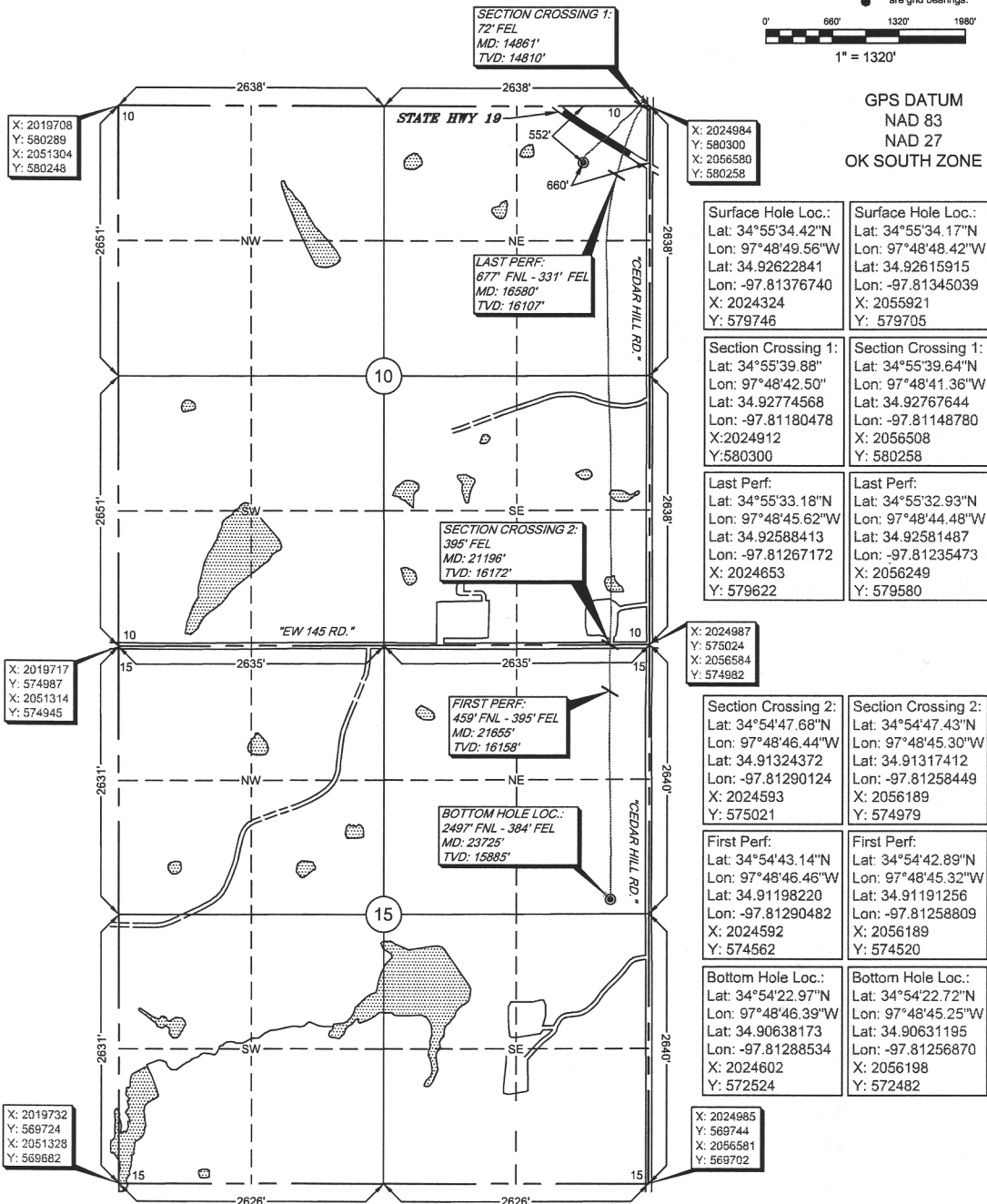
GPS DATUM
NAD 83
NAD 27
OK SOUTH ZONE

-Please note that this location was staked on the ground under the supervision of a Licensed Professional Land Surveyor, but the accuracy of this survey is not guaranteed. Please contact Arkoma Surveying and Mapping promptly if any inconsistency is determined. GPS data is observed from RTK - GPS.
-NOTE: X and Y data shown hereon for Section Corners may NOT have been surveyed on-the-ground, and further, does NOT represent a true Boundary Survey.
-Quarter Section distances may be assumed from a Government Survey Plat or assumed at a proportionate distance from opposing section corners, or occupation thereof, and may not have been measured on-the-ground, and further, does not represent a true boundary survey.

Survey and plat by:

Arkoma Surveying and Mapping, PLLC

P.O. Box 238 Wilburton, OK 74578

Ph. 918-465-5711 Fax 918-465-5030

Certificate of Authorization No. 5348

Expires June 30, 2020

Invoice #8020-A-AD

Date Staked: 03/27/19 By: D.K.

Date Drawn: 04/01/19 By: M.K.

Added Drilling Survey: 08/20/19 By: S.S./B.C.

Certification:

This is to certify that this Well Location Plat represents the results of a survey made on the ground performed under the supervision of the undersigned.

LANCE G. MATHIS

08/21/19

OK LPLS 1664

