

Oklahoma Corporation Commission
Oil & Gas Conservation Division
Post Office Box 52000
Oklahoma City, Oklahoma 73152-2000
Rule 165: 10-3-25

Form 1002A

API No.: 35015232880000

Completion Report

Spud Date: November 26, 2017

OTC Prod. Unit No.:

Drilling Finished Date: December 17, 2017

1st Prod Date: April 22, 2018

Completion Date: April 06, 2018

Drill Type: DIRECTIONAL HOLE

Well Name: WALKER 6

Purchaser/Measurer:

Location: CADD0 10 5N 9W
SW SW SE NW
2349 FNL 1433 FWL of 1/4 SEC
Latitude: 34.5516 Longitude: -98.0828
Derrick Elevation: 0 Ground Elevation: 1484

First Sales Date:

Operator: DAYLIGHT PETROLEUM LLC 24225

4265 San Felipe Street, Suite 1100
HOUSTON, TX 77027-2998

Completion Type	
X	Single Zone
	Multiple Zone
	Commingle

Location Exception	
Order No	
There are no Location Exception records to display.	

Increased Density	
Order No	
There are no Increased Density records to display.	

Casing and Cement							
Type	Size	Weight	Grade	Feet	PSI	SAX	Top of CMT
CONDUCTOR	20			39			
SURFACE	10.75	40.5	J-55	948	900	375	SURFACE
PRODUCTION	7.625	29.7	P-110	6499	1330	215	5352

Liner								
Type	Size	Weight	Grade	Length	PSI	SAX	Top Depth	Bottom Depth
LINER	5.5	17		545	0	50	6297	6842

Total Depth: 6842

Packer	
Depth	Brand & Type
There are no Packer records to display.	

Plug	
Depth	Plug Type
There are no Plug records to display.	

Initial Test Data

Test Date	Formation	Oil BBL/Day	Oil-Gravity (API)	Gas MCF/Day	Gas-Oil Ratio Cu FT/BBL	Water BBL/Day	Pumpin or Flowing	Initial Shut-In Pressure	Choke Size	Flow Tubing Pressure
Apr 22, 2018	MARCHAND	17	15			4	PUMPING			

Completion and Test Data by Producing Formation

Formation Name: MARCHAND

Code: 405MRCD

Class: OIL

Spacing Orders

Order No	Unit Size
399561	UNIT

Perforated Intervals

From	To
6500	6840

Acid Volumes

NONE

Fracture Treatments

658,500 POUNDS PROPPANT, 6,471 BARRELS FRAC FLUID

Formation	Top
MARCHAND SANDSTONE	6500

Were open hole logs run? Yes

Date last log run: April 06, 2018

Were unusual drilling circumstances encountered? No

Explanation:

Other Remarks

OCC - THIS WELL WAS DRILLED IN A DIFFERENT SURFACE LOCATION THAN WHAT WAS PERMITTED BY THE ORIGINAL OPERATOR. THIS 1002A HAS THE CORRECT SURFACE LOCATION AND IT MATCHES THE SURVEY PLAT ATTACHED.

Bottom Holes

Sec: 10 TWP: 5N RGE: 9W County: CADD0

NE SW SE NW

2228 FNL 1828 FWL of 1/4 SEC

Depth of Deviation: 0 Radius of Turn: 0 Direction: 0 Total Length: 0

Measured Total Depth: 6420 True Vertical Depth: 6392 End Pt. Location From Release, Unit or Property Line: 1828

FOR COMMISSION USE ONLY

1143888

Status: Accepted

RECEIVED

Form 1002A
Rev. 2009

SEP 18 2019

OKLAHOMA CORPORATION
COMMISSION

API NO. 01523288
OTC PROD.
UNIT NO.

(PLEASE TYPE OR USE BLACK INK ONLY)

OKLAHOMA CORPORATION COMMISSION
Oil & Gas Conservation Division
Post Office Box 52000
Oklahoma City, Oklahoma 73152-2000
Rule 165:10-3-25

☒ ORIGINAL
☐ AMENDED (Reason)

COMPLETION REPORT

TYPE OF DRILLING OPERATION

☐ STRAIGHT HOLE ☒ DIRECTIONAL HOLE ☐ HORIZONTAL HOLE
☐ SERVICE WELL

If directional or horizontal, see reverse for bottom hole location.

COUNTY CADDO SEC 10 TWP 5N RGE 9W

LEASE NAME WALKER WELL NO. 6

SW 1/4 SW 1/4 SE 1/4 NW 1/4 #SLOF 296 FWL OF 1/4 SEC 1433

ELEVATION Derrick FL Ground 1484 Latitude (if known) 34.5516

OPERATOR NAME DAYLIGHT PETROLEUM, LLC OTC / OCC OPERATOR NO. 24225

ADDRESS P.O. BOX 52070

CITY HOUSTON STATE TX ZIP 77052

SPUD DATE 11/26/2017

DRLG FINISHED DATE 12/17/2017

DATE OF WELL COMPLETION 4/6/2018

1st PROD DATE 4-22-18

RECOMP DATE

Longitude (if known) -98.0828

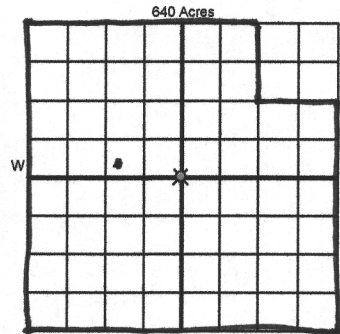

COMPLETION TYPE

☒ SINGLE ZONE
☐ MULTIPLE ZONE
Application Date
☐ COMMINGLED
Application Date
LOCATION EXCEPTION
ORDER NO.
INCREASED DENSITY
ORDER NO.

CASING & CEMENT (Attach Form 1002C)

TYPE	SIZE	WEIGHT	GRADE	FEET	PSI	SAX	TOP OF CMT
CONDUCTOR	20			39			
SURFACE	10.75	40.5	J55	948	900	375	Surface
INTERMEDIATE							
PRODUCTION	7.625	29.7	P110	6499.23	1330	215	Surface
LINER	5.5	17		6297-6842		50	6,297
							6,842

PACKER @ BRAND & TYPE

PLUG @

TYPE

PLUG @

TYPE

TOTAL DEPTH

PACKER @ BRAND & TYPE

PLUG @

TYPE

PLUG @

TYPE

COMPLETION & TEST DATA BY PRODUCING FORMATION

FORMATION	Marchand						
SPACING & SPACING ORDER NUMBER	(399561 Unit)						
CLASS: Oil, Gas, Dry, Inj, Disp, Comm Disp, Svc	Oil						
PERFORATED INTERVALS	6500-6840						
ACID/VOLUME	0						
FRACTURE TREATMENT (Fluids/Prop Amounts)	658500 lbs Proppant	6471 bbls Frac Fluid					

Min Gas Allowable (165:10-17-7)

Gas Purchaser/Measurer

☐

OR

First Sales Date

INITIAL TEST DATA

INITIAL TEST DATE	4/22/2018						
OIL-BBL/DAY	17						
OIL-GRAVITY (API)	15						
GAS-MCF/DAY	0						
GAS-OIL RATIO CU FT/BBL	0						
WATER-BBL/DAY	4						
PUMPING OR FLOWING	Pumping						
INITIAL SHUT-IN PRESSURE	NA						
CHOKE SIZE	NA						
FLOW TUBING PRESSURE	NA						

AS SUBMITTED

A record of the formations drilled through, and pertinent remarks are presented on the reverse. I declare that I have knowledge of the contents of this report and am authorized by my organization to make this report, which was prepared by me or under my supervision and direction, with the data and facts stated herein to be true, correct, and complete to the best of my knowledge and belief.

SIGNATURE JOSH ZIMMER 9/2/2019 405.219.5287
P.O. Box 14120 NAME (PRINT OR TYPE) DATE PHONE NUMBER
OKC OK 73113 JOSH@ZIMMERRESOURCES.COM
ADDRESS CITY STATE ZIP EMAIL ADDRESS

PLEASE TYPE OR USE BLACK INK ONLY

FORMATION RECORD

Give formation names and tops, if available, or descriptions and thickness of formations drilled through. Show intervals cored or drillstem tested.

NAMES OF FORMATIONS	TOP
MARCHAND SANDSTONE	6500

LEASE NAME WALKER WELL NO. 6

FOR COMMISSION USE ONLY	
ITD on file <input type="checkbox"/> YES <input type="checkbox"/> NO	
APPROVED _____	DISAPPROVED _____
2) Reject Codes	

Were open hole logs run?	<input checked="" type="checkbox"/> yes <input type="checkbox"/> no
Date Last log was run	4/6/2018
Was CO ₂ encountered?	<input type="checkbox"/> yes <input checked="" type="checkbox"/> no at what depths? _____
Was H ₂ S encountered?	<input type="checkbox"/> yes <input checked="" type="checkbox"/> no at what depths? _____
Were unusual drilling circumstances encountered?	<input type="checkbox"/> yes <input checked="" type="checkbox"/> no
If yes, briefly explain below	

Other remarks: *OCC - This well was drilled in a different surface location than what was permitted by the original operator. This 1002A has the correct surface location and it matches the survey plat attached*

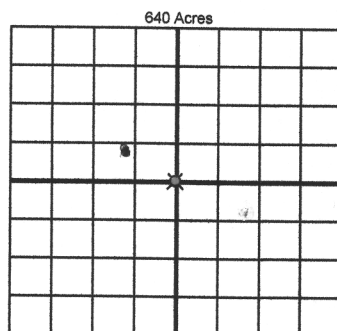

If more than three drainholes are proposed, attach a separate sheet indicating the necessary information.

Direction must be stated in degrees azimuth. Please note, the horizontal drainhole and its end point must be located within the boundaries of the lease or spacing unit.

Directional surveys are required for all drainholes and directional wells.

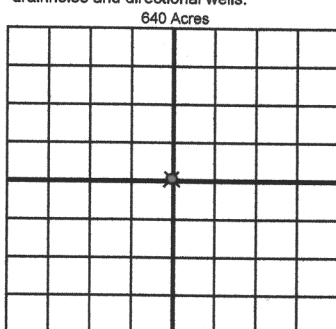

BOTTOM HOLE LOCATION FOR DIRECTIONAL HOLE

SEC	TWP	RGE	COUNTY
10	5N	9W	CADDO
Spot Location <u>NE 1/4 SW 1/4 SE NW 1/4 SE 1/4</u>			
Measured Total Depth		True Vertical Depth	BHL From Lease, Unit, or Property Line:
6420		6392	<u>1025 - 1828</u>

BOTTOM HOLE LOCATION FOR HORIZONTAL HOLE: (LATERALS)

SEC	TWP	RGE	COUNTY
Spot Location <u>NE 1/4 SW 1/4 SE NW 1/4 SE 1/4</u>			
Depth of Deviation		Radius of Turn	Direction
Measured Total Depth		True Vertical Depth	BHL From Lease, Unit, or Property Line:

SEC	TWP	RGE	COUNTY
Spot Location <u>NE 1/4 SW 1/4 SE NW 1/4 SE 1/4</u>			
Depth of Deviation		Radius of Turn	Direction
Measured Total Depth		True Vertical Depth	BHL From Lease, Unit, or Property Line:

SEC	TWP	RGE	COUNTY
Spot Location <u>NE 1/4 SW 1/4 SE NW 1/4 SE 1/4</u>			
Depth of Deviation		Radius of Turn	Direction
Measured Total Depth		True Vertical Depth	BHL From Lease, Unit, or Property Line:

WELL STAKE EXHIBIT

WALKER #6

NW/4, SECTION 10, T5N, R9W, I.M.,
CADDO COUNTY, OKLAHOMANE Corner of NW/4
Section 10-5N-9W
Found ODOT Brass Cap
(OCCR by PLS 1815,
dated 5/7/2015)NW Corner of NW/4
Section 10-5N-9W
Found ODOT Brass Cap
(OCCR by PLS 1815,
dated 5/7/2015)

N89°44'36"W 2630.04'

North Line NW/4

County Road 1440

S00°16'46"W 2639.82'

West Line NW/4

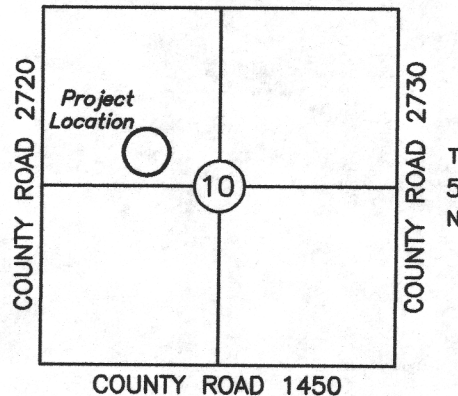

2344.41'

R 9 W
COUNTY ROAD 1440

LOCATION MAP

TOPOGRAPHIC LEGEND

- WELL LOCATION
- ⊙ BOTTOM HOLE LOCATION
- FOUND SURVEY MONUMENT
- ◇ FOUND PLSS MONUMENT

Walker #6

N: 577854.75
E: 1926231.86
Z: 1482.83
LAT: 34.5516
LON: 98.0828

1433.38'

SW Corner of NW/4
Section 10-5N-9W
Found 1/2" Rebar
(OCCR by PLS 1384,
dated 8/9/2004)

S69°19'03"E 2369.91'

Bottom Hole
LAT: 34.9188
LON: 98.1336

Notes

1. Except as specifically stated or shown on this plat, this survey does not purport to reflect any of the following which may be applicable to the subject real estate: easements, other than possible easements which were visible at the time of making this survey; building setback lines; restrictive covenants; subdivision restrictions; zoning or other land-use regulations; and any other facts which an accurate and current title search may disclose.
2. Last date of field work: July 19, 2019.
3. Plat represents The existing well location of Walker #6 in Caddo County, Oklahoma.
4. No OKIE Locate was requested for this survey.
5. Topography of Site: Existing gravel well pad.
6. Well Location: 2344.41' South of the North line of the NW/4 and 1433.38' East of the West line of the NW/4 (As shown).
7. Bottom Hole Location: The Bottom Hole Location was provided by Zimmer Resources, LLC. It was not located in the field for this survey. Provided location is located in the SE/4 of 10-5N-9W being 2108.6' North of the South line of the SE/4 and 1625.40' West of the East line of the SE/4.
8. This survey meets or exceeds the requirements set forth by the "Oklahoma Minimum Standards for the Practice of Land Surveying" as adopted by the Oklahoma State Board of Licensure for Professional Engineers and Land Surveyors.



SURVEY FOR

Zimmer Resources, LLC

LOCATION

SE/4 of the NW/4,
Section 10, T5N, R9W, I.M.,
Caddo County, Oklahoma

DATE 8/18/2019

SCALE 1" = 200'

PROJECT NO.

MB-19076

REVISED

PAGE 1 of 1

MB

MacBax Land

Surveying, PLLC

civil engineering & land surveying services

323-B South Main

Noble, OK 73068

Phone 405-872-7594

Kent@MacBax.net

Certificate of
Authorization
No. 8137