

Oklahoma Corporation Commission
Oil & Gas Conservation Division
Post Office Box 52000
Oklahoma City, Oklahoma 73152-2000
Rule 165: 10-3-25

Form 1002A

API No.: 35045237480000

Completion Report

Spud Date: August 20, 2018

OTC Prod. Unit No.: 045-225802-0-0000

Drilling Finished Date: December 03, 2018

1st Prod Date: April 26, 2019

Completion Date: January 28, 2019

Drill Type: HORIZONTAL HOLE

Well Name: KNOWLES 25X36-19-26 3HC

Purchaser/Measurer: ENABLE

Location: ELLIS 24 19N 26W
SW SE SE SW
300 FSL 2220 FWL of 1/4 SEC
Latitude: 36.1014083 Longitude: -99.9272056
Derrick Elevation: 2527 Ground Elevation: 2510

First Sales Date: 4/26/19

Operator: FOURPOINT ENERGY LLC 23429

100 SAINT PAUL ST STE 400
DENVER, CO 80206-5140

Completion Type		Location Exception		Increased Density	
X	Single Zone	Order No		Order No	
	Multiple Zone	705911		679821	
	Commingled			679822	

Casing and Cement							
Type	Size	Weight	Grade	Feet	PSI	SAX	Top of CMT
SURFACE	13 3/8	54.5	J-55	873	1040	1070	SURFACE
INTERMEDIATE	7	29	P-110	8593	1150	395	6559
PRODUCTION	4 1/2	13.5	P-110	8394	2500	1176	11521

Liner								
Type	Size	Weight	Grade	Length	PSI	SAX	Top Depth	Bottom Depth
There are no Liner records to display.								

Total Depth: 19915

Packer	
Depth	Brand & Type
There are no Packer records to display.	

Plug	
Depth	Plug Type
There are no Plug records to display.	

Initial Test Data

Test Date	Formation	Oil BBL/Day	Oil-Gravity (API)	Gas MCF/Day	Gas-Oil Ratio Cu FT/BBL	Water BBL/Day	Pumpin or Flowing	Initial Shut-In Pressure	Choke Size	Flow Tubing Pressure
May 17, 2019	CLEVELAND	158	43	373	2361	2281	PUMPING		64/64	200

Completion and Test Data by Producing Formation

Formation Name: CLEVELAND

Code: 405CLVD

Class: GAS

Spacing Orders

Order No	Unit Size
100596	640
705912	MULTI UNIT

Perforated Intervals

From	To
9580	19751

Acid Volumes

82000 GALS FE 15%

Fracture Treatments

11005000 LBS 40/70 WHITE SAND & 1880000 LBS 40/70 CRC-C SAND & 248074 BBLs WATER
--

Formation	Top
CLEVELAND	8841

Were open hole logs run? No

Date last log run:

Were unusual drilling circumstances encountered? No

Explanation:

Other Remarks

There are no Other Remarks.

Lateral Holes

Sec: 36 TWP: 19N RGE: 26W County: ELLIS

SE SW SW SE

21 FSL 1990 FEL of 1/4 SEC

Depth of Deviation: 8705 Radius of Turn: 628 Direction: 181 Total Length: 10224

Measured Total Depth: 19915 True Vertical Depth: 9296 End Pt. Location From Release, Unit or Property Line: 21

FOR COMMISSION USE ONLY

Status: Accepted

1142968

"AS-DRILLED" WELL LOCATION PLAT

COMPANY FOURPOINT ENERGY, LLC LEASE KNOWLES 25X36-19-26 WELL NO. 3HC
 SECTION 24 TOWNSHIP 19-N RANGE 26-W LOCATION 300' FSL 2220' FWL
 COUNTY ELLIS STATE OKLAHOMA TOPOGRAPHY AND VEGETATION EXISTING PAD
 LATITUDE 36°06'05.07" LONGITUDE -99°55'37.84" NAD27 ELEVATION 2510' NGVD29 DATE STAKED 1/10/18
 DIRECTION FROM NEAREST TOWN APPROXIMATELY 9.0 MILES SOUTHWEST OF ARNETT, OKLAHOMA

SURFACE LOCATION
 300' FSL & 2220' FWL
 OF SECTION 24

NAD27:
 X = 1,430,703
 Y = 406,572
 36°06'05.07"
 -99°55'37.84"
 36°10'40.83"
 -99°52'20.56"
 NAD83:
 X = 1,399,099
 Y = 406,600
 36°06'05.22"
 -99°55'39.28"
 36°10'45.00"
 -99°52'25.778"

FIRST TAKE POINT
 192' FSL & 1999' FEL
 OF SECTION 25

NAD27:
 X = 1,431,792
 Y = 406,054
 36°06'00.16"
 -99°55'24.45"
 36°10'00.444"
 -99°52'34.583"
 NAD83:
 X = 1,400,188
 Y = 406,082
 36°06'00.32"
 -99°55'25.88"
 36°10'00.889"
 -99°52'38.556"

LAST TAKE POINT IN SEC 25
 13' FSL & 2084' FEL
 OF SECTION 25

NAD27:
 X = 1,431,730
 Y = 400,989
 36°05'10.07"
 -99°55'23.98"
 36°08'61.306"
 -99°52'32.78"
 NAD83:
 X = 1,400,126
 Y = 401,017
 36°05'10.22"
 -99°55'25.41"
 36°08'61.722"
 -99°52'37.250"

FIRST TAKE POINT IN SEC 36
 11' FSL & 2085' FEL
 OF SECTION 36

NAD27:
 X = 1,431,729
 Y = 400,985
 36°05'09.83"
 -99°55'23.99"
 36°08'60.839"
 -99°52'33.006"
 NAD83:
 X = 1,400,125
 Y = 400,993
 36°05'09.99"
 -99°55'25.42"
 36°08'61.083"
 -99°52'37.278"

LAST TAKE POINT
 185' FSL & 1985' FEL
 OF SECTION 36

NAD27:
 X = 1,431,696
 Y = 395,899
 36°04'19.74"
 -99°55'23.16"
 36°07'21.500"
 -99°52'31.000"
 NAD83:
 X = 1,400,092
 Y = 395,927
 36°04'19.89"
 -99°55'24.60"
 36°07'21.917"
 -99°52'35.000"

BOTTOM HOLE LOCATION
 21' FSL & 1990' FEL
 OF SECTION 36

NAD27:
 X = 1,431,687
 Y = 395,735
 36°04'18.11"
 -99°55'23.23"
 36°07'18.972"
 -99°52'31.194"
 NAD83:
 X = 1,400,083
 Y = 395,763
 36°04'18.27"
 -99°55'24.67"
 36°07'17.417"
 -99°52'35.194"

WELL LEGEND

- PERMITTED
- ◇ DRY HOLE
- OIL
- ★ GAS
- ★ OIL/GAS
- ★ PLUGGED OIL
- ★ PLUGGED GAS
- ★ PLUGGED OIL/GAS

NOTE:

- This plat is intended for Oklahoma Corporation Commission Permit purposes only and is NOT to be relied upon as a boundary survey and is NOT to be used to convey or establish real property interests.
- Bearings and dimensions shown are based on Grid Azimuth and Grid distance. All X,Y coordinates are based on NAD27, Oklahoma North Zone, U.S. Feet.
- X,Y Coordinates were derived from GPS static survey observations and/or RTK survey methods.
- As-drilled data shown on this plat was provided by client and/or third party. Information was not nor has not been field verified by Surveyor.

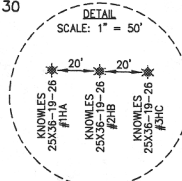
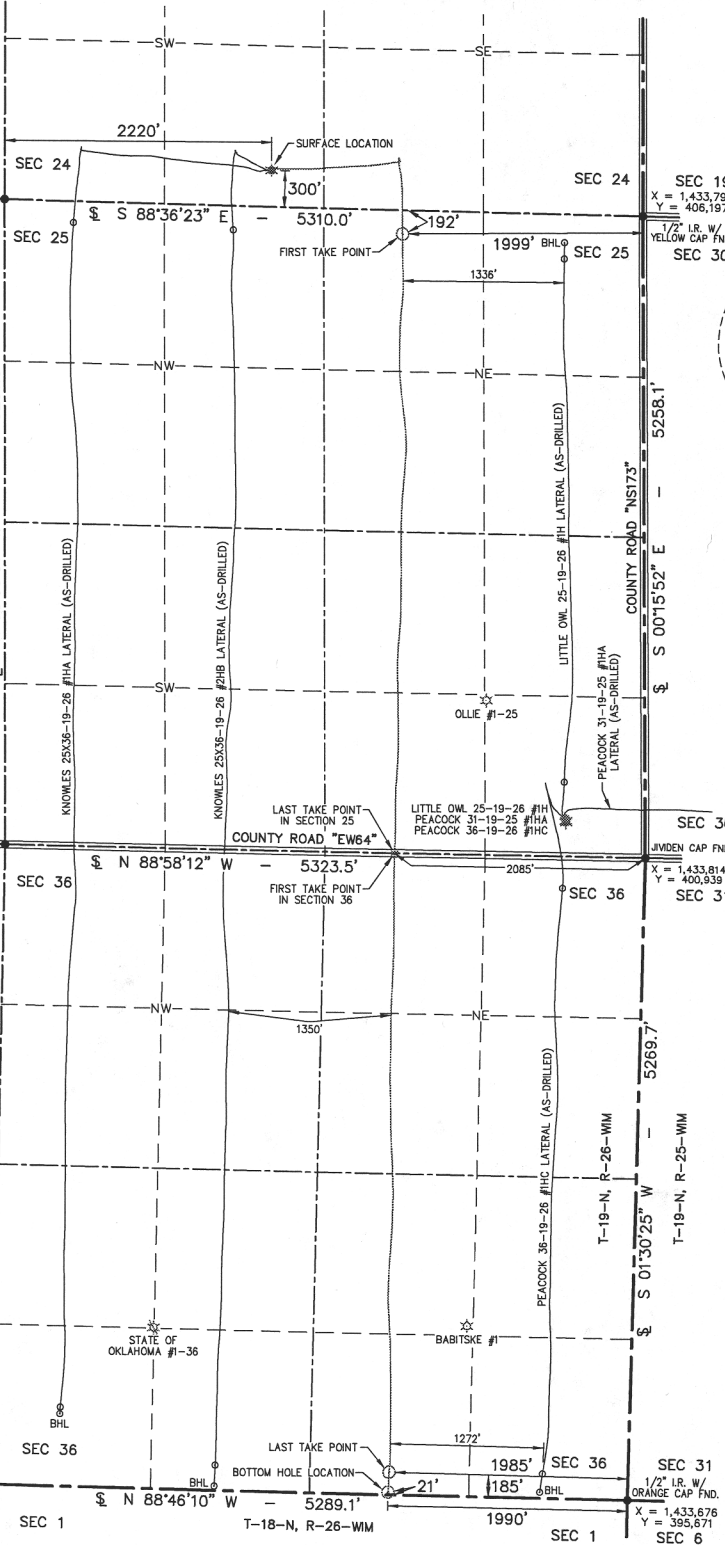

OKLA. COORDINATE SYSTEM
 NAD-27
 OKLAHOMA NORTH ZONE
 U.S. FEET



WELL NAME	DISTANCE TO HORIZ.
OLLIE #1-25	734'
BABITSKE #1	639'
ST. OF OK. #1-36	1961'

THIS IS TO CERTIFY THAT THE ABOVE PLAT WAS PREPARED FROM FIELD NOTES OF ACTUAL SURVEYS MADE BY MYSELF OR OTHERS UNDER MY SUPERVISION AND THAT THE SAME ARE TRUE AND CORRECT TO THE BEST OF MY KNOWLEDGE AND BELIEF.

SIGNED: _____ DATED: 6/27/19

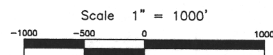

GDI
 Geospatial Data, Inc.
 LAND SURVEYING • GIS
 BEYOND MAPPING.COM
 105 HACKBERRY TRAIL • CANADIAN, TX 79014
 (806) 323-9773 • TEXAS FIRM NO. 10010100
 CERT. OF AUTH. NO. 7796, EXP. JUNE 30, 2020

FOURPOINT
 ENERGY
 100 ST. PAUL STREET • SUITE 400 • DENVER, CO 80206

KNOWLES 25X36-19-26 #3HC
FIELD: N/A
DRAWN: MLS
DATE: 6/27/19
CHECKED: CBM
SHEET: 1 OF 1
REVISION:

REGISTERED PROFESSIONAL LAND SURVEYOR
 CURT McPHERSON
 1513
 OKLAHOMA

JOB NO. C217-432-5