

Oklahoma Corporation Commission
Oil & Gas Conservation Division
Post Office Box 52000
Oklahoma City, Oklahoma 73152-2000
Rule 165: 10-3-25

Form 1002A

API No.: 35045237900000

Completion Report

Spud Date: April 05, 2019

OTC Prod. Unit No.: 045-226072-0-0000

Drilling Finished Date: April 21, 2019

1st Prod Date: June 29, 2019

Completion Date: June 11, 2019

Drill Type: HORIZONTAL HOLE

Well Name: RIPPSTEIN 32X29-19-26 2HA

Purchaser/Measurer: ENABLE

Location: ELLIS 5 18N 26W
SW NE NW NW
510 FNL 707 FWL of 1/4 SEC
Latitude: 36.0703917 Longitude: -99.9976111
Derrick Elevation: 2384 Ground Elevation: 2366

First Sales Date: 7/12/19

Operator: FOURPOINT ENERGY LLC 23429

100 SAINT PAUL ST STE 400
DENVER, CO 80206-5140

Completion Type		Location Exception		Increased Density	
X	Single Zone	Order No		Order No	
	Multiple Zone	705939		692482	
	Commingled				

Casing and Cement							
Type	Size	Weight	Grade	Feet	PSI	SAX	Top of CMT
SURFACE	9 5/8	36	J-55	657	700	300	SURFACE
INTERMEDIATE	7	29	P-110	8303	2200	680	8305
PRODUCTION	4 1/2	13.5	P-110	16911	2200	795	10515

Liner								
Type	Size	Weight	Grade	Length	PSI	SAX	Top Depth	Bottom Depth
There are no Liner records to display.								

Total Depth: 16911

Packer	
Depth	Brand & Type
There are no Packer records to display.	

Plug	
Depth	Plug Type
There are no Plug records to display.	

Initial Test Data

Test Date	Formation	Oil BBL/Day	Oil-Gravity (API)	Gas MCF/Day	Gas-Oil Ratio Cu FT/BBL	Water BBL/Day	Pumpin or Flowing	Initial Shut-In Pressure	Choke Size	Flow Tubing Pressure
Aug 17, 2019	CLEVELAND	256	43	356	1391	837	PUMPING		17/64	107

Completion and Test Data by Producing Formation

Formation Name: CLEVELAND

Code: 405CLVD

Class: GAS

Spacing Orders

Order No	Unit Size
105527	640

Perforated Intervals

From	To
9415	16809

Acid Volumes

38000 GALS FE 15%

Fracture Treatments

7,795,500 LBS 40/70 WHITE SAND & 1,353,000 LBS 40/70 CRC-C SAND. 207,799 BBLS WATER

Formation	Top
CLEVELAND	8653

Were open hole logs run? No

Date last log run:

Were unusual drilling circumstances encountered? No

Explanation:

Other Remarks

There are no Other Remarks.

Lateral Holes

Sec: 29 TWP: 19N RGE: 26W County: ELLIS

NE NW SW

2491 FSL 538 FWL of 1/4 SEC

Depth of Deviation: 8470 Radius of Turn: 668 Direction: 1 Total Length: 7392

Measured Total Depth: 16911 True Vertical Depth: 8939 End Pt. Location From Release, Unit or Property Line: 541

FOR COMMISSION USE ONLY

1143517

Status: Accepted

"AS-DRILLED WELL LOCATION PLAT

COMPANY FOURPOINT ENERGY, LLC LEASE RIPPSTEIN 32X29-19-26 WELL NO. 2HA
 SECTION 5 TOWNSHIP 18-N RANGE 26-W LOCATION 510' FNL 707' FWL
 COUNTY ELLIS STATE OKLAHOMA TOPOGRAPHY AND VEGETATION EXISTING PAD
 LATITUDE 36°04'13.41" LONGITUDE -99°59'51.40" NAD27 ELEVATION 2366' NGVD29 DATE STAKED 1/25/19
 DIRECTION FROM NEAREST TOWN APPROXIMATELY 13.0 MILES SOUTHWEST OF ARNETT, OKLAHOMA

BOTTOM HOLE LOCATION
 2491' FSL & 541' FWL
 OF SECTION 29

NAD27:
 X = 1,409,871
 Y = 403,925
 36°05'34.70"
 -99°59'53.41"
 36.0929722
 -99.9981694
 NAD83:
 X = 1,378,067
 Y = 403,953
 36°05'34.85"
 -99°59'54.86"
 36.0930191
 -99.9985722

LAST TAKE POINT
 2389' FSL & 538' FWL
 OF SECTION 29

NAD27:
 X = 1,409,666
 Y = 403,823
 36°05'33.69"
 -99°59'53.45"
 36.0926917
 -99.9981806
 NAD83:
 X = 1,378,052
 Y = 403,851
 36°05'33.84"
 -99°59'54.89"
 36.0927333
 -99.9985806

FIRST TAKE POINT IN SEC 29
 23' FSL & 543' FWL
 OF SECTION 29

NAD27:
 X = 1,409,622
 Y = 401,457
 36°05'10.28"
 -99°59'53.39"
 36.0861889
 -99.9981639
 NAD83:
 X = 1,378,018
 Y = 401,485
 36°05'10.43"
 -99°59'54.83"
 36.0862306
 -99.9985639

LAST TAKE POINT IN SEC 32
 2' FNL & 543' FWL
 OF SECTION 32

NAD27:
 X = 1,409,622
 Y = 401,432
 36°05'10.04"
 -99°59'53.39"
 36.0861222
 -99.9981639
 NAD83:
 X = 1,378,018
 Y = 401,460
 36°05'10.19"
 -99°59'54.83"
 36.0861639
 -99.9985639

FIRST TAKE POINT
 216' FSL & 582' FWL
 OF SECTION 32

NAD27:
 X = 1,409,558
 Y = 396,433
 36°04'20.59"
 -99°59'52.91"
 36.0723661
 -99.9980306
 NAD83:
 X = 1,377,954
 Y = 396,461
 36°04'20.75"
 -99°59'54.35"
 36.0724306
 -99.9984306

SURFACE LOCATION
 510' FNL & 707' FWL
 OF SECTION 5

NAD27:
 X = 1,409,667
 Y = 395,704
 36°04'13.41"
 -99°59'51.40"
 36.0703917
 -99.9976111
 NAD83:
 X = 1,378,063
 Y = 395,732
 36°04'13.56"
 -99°59'52.84"
 36.0704333
 -99.9980111

WELL LEGEND
 ○ PERMITTED
 ◇ DRY HOLE
 ● OIL
 ☆ GAS
 ★ OIL/GAS
 ✱ PLUGGED OIL
 ✱ PLUGGED GAS
 ✱ PLUGGED OIL/GAS

NOTE:
 1. This plat is intended for Oklahoma Corporation Commission Permit purposes only and is NOT to be relied upon as a boundary survey and is NOT to be used to convey or establish real property interests.
 2. Bearings and dimensions shown are based on Grid Azimuth and Grid distance. All X,Y coordinates are based on NAD27, Oklahoma North Zone, U.S. Feet.
 3. X,Y Coordinates were derived from GPS static survey observations and/or RTK survey methods.
 4. As-drilled data shown on this plat was provided by client and/or third party. Information was not nor has not been field verified by Surveyor.

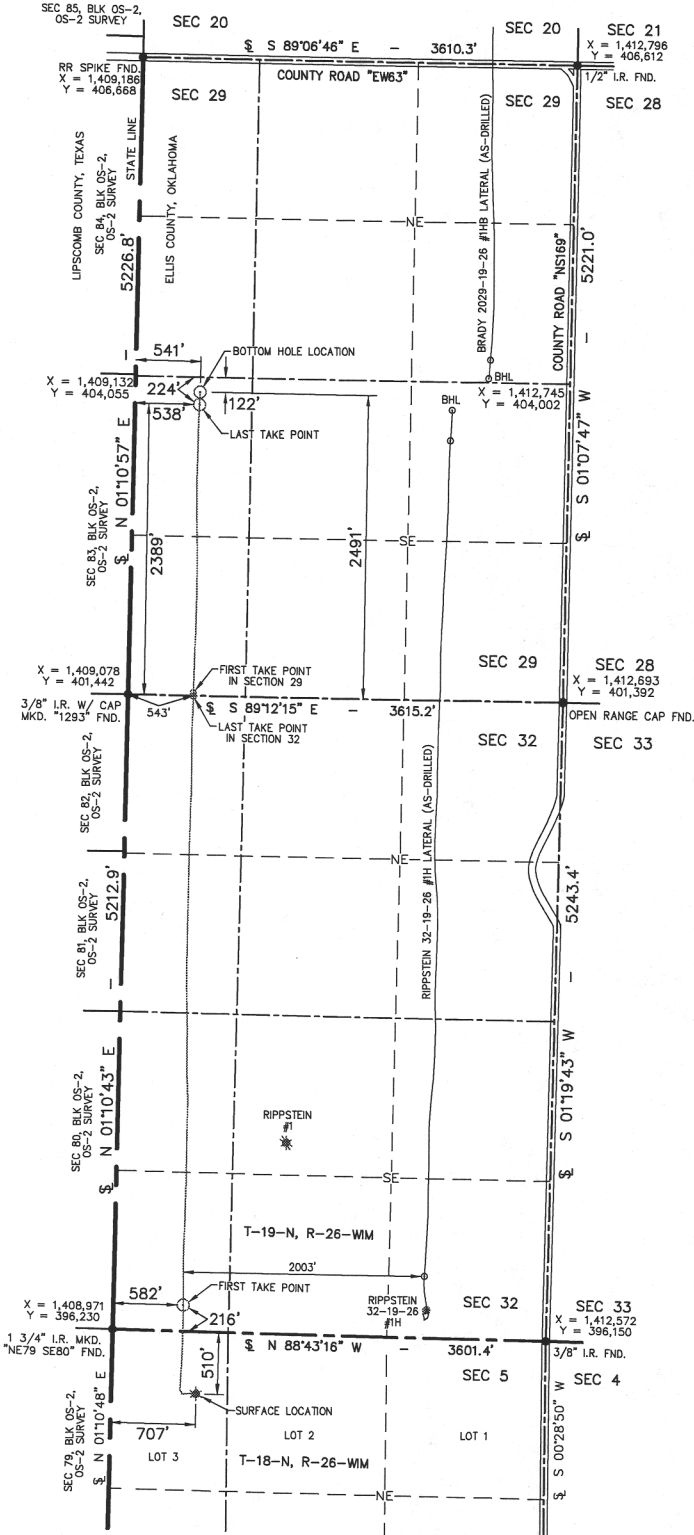

OKLA. COORDINATE SYSTEM
 NAD-27
 OKLAHOMA NORTH ZONE
 U.S. FEET

WELL NAME DISTANCE
 TO HORIZ.
 RIPPSTEIN #1 827'

Scale 1" = 1000'

THIS IS TO CERTIFY THAT THE ABOVE PLAT WAS PREPARED FROM FIELD NOTES OF ACTUAL SURVEYS MADE BY MYSELF OR OTHERS UNDER MY SUPERVISION AND THAT THE SAME ARE TRUE AND CORRECT TO THE BEST OF MY KNOWLEDGE AND BELIEF.

SIGNED: _____ DATED: 9/5/19

GDI
 Geospatial Data, Inc.
 LAND SURVEYING • GIS
 BEYONDMAPPING.COM
 105 HACKBERRY TRAIL • CANADIAN, TX 78014
 (806) 323-8773 • TEXAS FIRM NO. 10010100
 CERT. OF AUTH. NO. 7796, EXP. JUNE 30, 2020

FOURPOINT
 ENERGY
 100 ST. PAUL STREET • SUITE 400 • DENVER, CO 80206

RIPPSTEIN 32X29-19-26 #2HA
 FIELD: N/A
 DRAWN: MLS
 DATE: 9/5/19
 CHECKED: CBM
 SHEET: 1 OF 1
 REVISION:

REGISTERED PROFESSIONAL LAND SURVEYOR
 CURT MCPHERSON
 1513
 OKLAHOMA
 JOB NO. C219-009-5