

Oklahoma Corporation Commission
Oil & Gas Conservation Division
Post Office Box 52000
Oklahoma City, Oklahoma 73152-2000
Rule 165: 10-3-25

Form 1002A

API No.: 35045237790000

Completion Report

Spud Date: January 04, 2019

OTC Prod. Unit No.: 045-225642-0-0000

Drilling Finished Date: February 10, 2019

1st Prod Date: April 11, 2019

Completion Date: March 06, 2019

Drill Type: HORIZONTAL HOLE

Well Name: GROSS 2X35-19-24 1HA

Purchaser/Measurer: ENABLE

Location: ELLIS 11 18N 24W
NE NW NE NW
300 FNL 1705 FWL of 1/4 SEC
Latitude: 36.0562056 Longitude: -99.73255
Derrick Elevation: 2447 Ground Elevation: 2429

First Sales Date: 4/11/19

Operator: FOURPOINT ENERGY LLC 23429

100 SAINT PAUL ST STE 400
DENVER, CO 80206-5140

Completion Type		Location Exception		Increased Density	
X	Single Zone	Order No		Order No	
	Multiple Zone	703157		There are no Increased Density records to display.	
	Commingled				

Casing and Cement							
Type	Size	Weight	Grade	Feet	PSI	SAX	Top of CMT
SURFACE	13 3/8	54.5	J-55	960	1000	1005	SURFACE
INTERMEDIATE	7	29	P-110	8674	1600	1185	SURFACE
PRODUCTION	4 1/2	13.5	P-110	20229	1300	1155	11715

Liner								
Type	Size	Weight	Grade	Length	PSI	SAX	Top Depth	Bottom Depth
There are no Liner records to display.								

Total Depth: 20241

Packer	
Depth	Brand & Type
There are no Packer records to display.	

Plug	
Depth	Plug Type
There are no Plug records to display.	

Initial Test Data

Test Date	Formation	Oil BBL/Day	Oil-Gravity (API)	Gas MCF/Day	Gas-Oil Ratio Cu FT/BBL	Water BBL/Day	Pumpin or Flowing	Initial Shut-In Pressure	Choke Size	Flow Tubing Pressure
Apr 28, 2019		554	44	1022	1844	1577	FLOWING	70	64	350

Completion and Test Data by Producing Formation

Formation Name: CLEVELAND

Code: 405CLVD

Class: GAS

Spacing Orders

Order No	Unit Size
602015	640
703156	MULTI UNIT
689073	640

Perforated Intervals

From	To
9705	20053

Acid Volumes

9198 BBLS FE 15% ACID

Fracture Treatments

2881752 LBS OF COMMON WHITE 100 MESH SAND & 1853480 LBS OF PREMIUM WHITE 40/70 MESH SAND, & 7322310 LBS OF PREMIUM WHITE CRC 40/70 MESH SAND. 262804 BBLS WATER

Formation	Top
CLEVELAND	9137

Were open hole logs run? No
Date last log run:

Were unusual drilling circumstances encountered? No
Explanation:

Other Remarks

There are no Other Remarks.

Lateral Holes

Sec: 35 TWP: 19N RGE: 24W County: ELLIS

NW NE NW NW

28 FNL 1018 FWL of 1/4 SEC

Depth of Deviation: 8750 Radius of Turn: 516 Direction: 360 Total Length: 10681

Measured Total Depth: 20241 True Vertical Depth: 9096 End Pt. Location From Release, Unit or Property Line: 28

FOR COMMISSION USE ONLY

Status: Accepted

1142684

35-045-23779

"AS-DRILLED" WELL LOCATION PLAT

COMPANY FOURPOINT ENERGY, LLC LEASE GROSS 2X35-19-24 WELL NO. 1HA
 SECTION 11 TOWNSHIP 18-N RANGE 24-WIM LOCATION 300' FNL 1705' FWL
 COUNTY ELLIS STATE OKLAHOMA TOPOGRAPHY AND VEGETATION EXISTING PAD
 LATITUDE 36°03'22.34" LONGITUDE -99°43'57.18" NAD27 ELEVATION 2429' NGVD29 DATE STAKED 5/16/18
 DIRECTION FROM NEAREST TOWN APPROXIMATELY 6.0 MILES SOUTHEAST OF ARNETT, OKLAHOMA

BOTTOM HOLE LOCATION
 28' FNL & 1018' FWL
 OF SECTION 35

NAD27:
 X = 1,487,288
 Y = 400,051
 36°05'11.15"
 -99°44'06.99"
 36.0864306"
 -99.7352750"
 NAD83:
 X = 1,455,685
 Y = 400,079
 36°05'11.30"
 -99°44'08.40"
 36.0864722"
 -99.7356667"

LAST TAKE POINT
 185' FNL & 1018' FWL
 OF SECTION 35

NAD27:
 X = 1,487,286
 Y = 399,894
 36°05'09.60"
 -99°44'06.98"
 36.0860000"
 -99.7352722"
 NAD83:
 X = 1,455,683
 Y = 399,922
 36°05'09.75"
 -99°44'08.39"
 36.0860417"
 -99.7356639"

FIRST TAKE POINT IN SEC 35
 21' FNL & 900' FWL
 OF SECTION 35

NAD27:
 X = 1,487,108
 Y = 394,838
 36°04'19.57"
 -99°44'08.05"
 36.0721028"
 -99.7356694"
 NAD83:
 X = 1,455,505
 Y = 394,866
 36°04'19.73"
 -99°44'09.46"
 36.0721472"
 -99.7359611"

LAST TAKE POINT IN SEC 2
 22' FNL & 896' FWL
 OF SECTION 2

NAD27:
 X = 1,487,103
 Y = 394,795
 36°04'19.14"
 -99°44'08.10"
 36.0719833"
 -99.7355833"
 NAD83:
 X = 1,455,500
 Y = 394,823
 36°04'19.30"
 -99°44'09.51"
 36.0720278"
 -99.7359750"

FIRST TAKE POINT
 191' FNL & 844' FWL
 OF SECTION 2

NAD27:
 X = 1,487,039
 Y = 389,533
 36°03'27.10"
 -99°44'07.73"
 36.0575278"
 -99.7354806"
 NAD83:
 X = 1,455,436
 Y = 389,561
 36°03'27.26"
 -99°44'09.14"
 36.0575722"
 -99.7358722"

SURFACE LOCATION
 300' FNL & 1705' FWL
 OF SECTION 11

NAD27:
 X = 1,487,897
 Y = 389,036
 36°03'22.34"
 -99°43'57.18"
 36.0562056"
 -99.7325500"
 NAD83:
 X = 1,456,294
 Y = 389,064
 36°03'22.50"
 -99°43'58.58"
 36.0562500"
 -99.7329389"

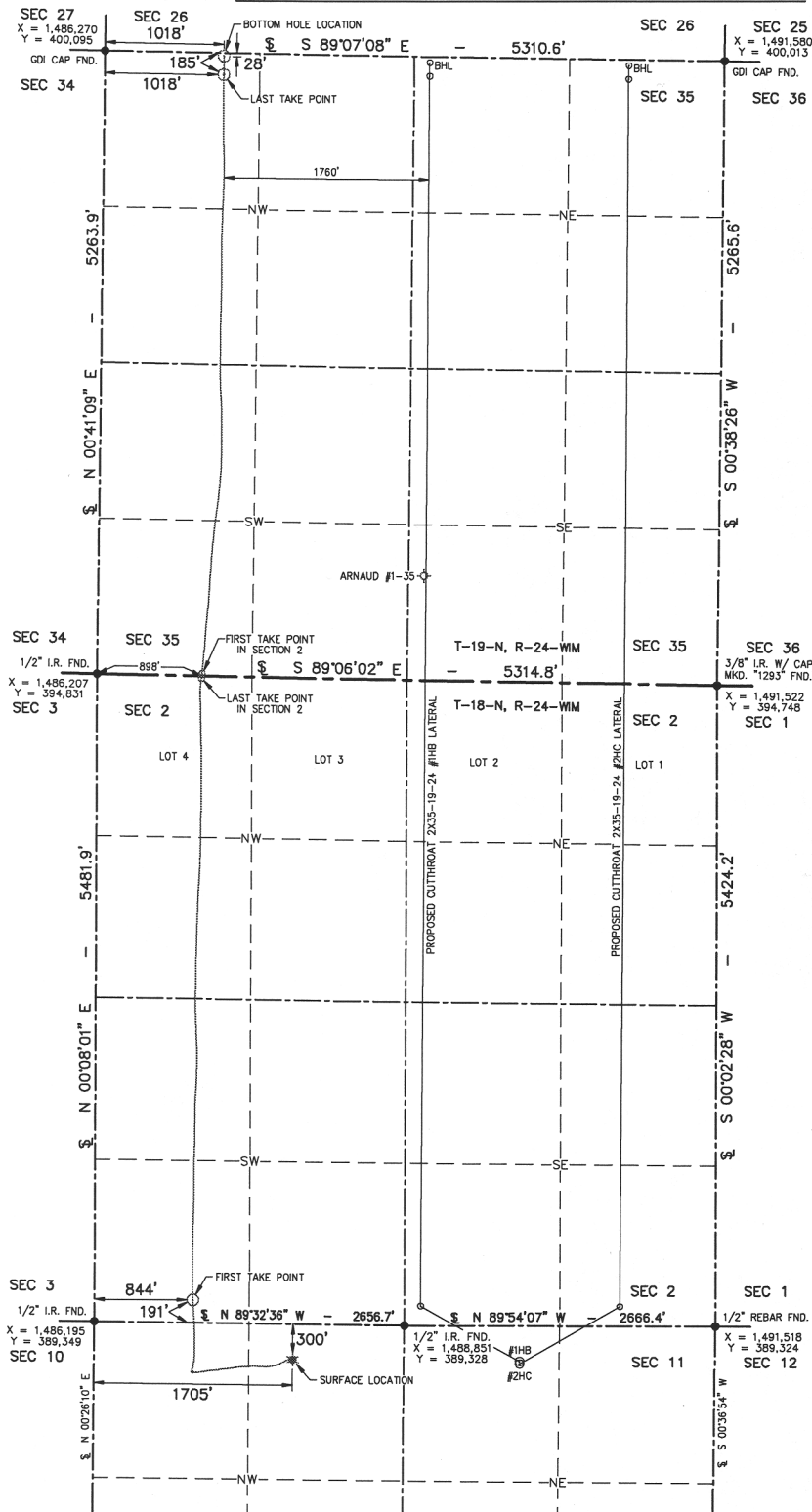

OKLA. COORDINATE SYSTEM
 NAD-27
 OKLAHOMA NORTH ZONE
 U.S. FEET

WELL NAME	DISTANCE TO HORIZ.
ARNAUD #1-35	1827'

WELL LEGEND
 ○ PERMITTED
 ⊕ DRY HOLE
 ⊕ OIL
 ⊕ OIL/GAS
 ⊕ PLUGGED OIL
 ⊕ PLUGGED GAS
 ⊕ PLUGGED OIL/GAS

THIS IS TO CERTIFY THAT THE ABOVE PLAT WAS PREPARED FROM FIELD NOTES OF ACTUAL SURVEYS MADE BY MYSELF OR OTHERS UNDER MY SUPERVISION AND THAT THE SAME ARE TRUE AND CORRECT TO THE BEST OF MY KNOWLEDGE AND BELIEF.

SIGNED: DATED: 5/24/19

Scale 1" = 1000'

NOTE:

- This plat is intended for Oklahoma Corporation Commission Permit purposes only and is NOT to be relied upon as a boundary survey and is NOT to be used to convey or establish real property interests.
- Bearings and dimensions shown are based on Grid Azimuth and Grid Distance. All XY coordinates are based on NAD27, Oklahoma North Zone, U.S. Feet.
- XY Coordinates were derived from GPS static survey observations and/or RTK survey methods.
- As-drilled data shown on this plat was provided by client and/or third party information was not nor has not been field verified by Surveyor.

GDI
 Geospatial Data, Inc.
 LAND SURVEYING • GIS
 BEYONDMAPPING.COM
 106 HACKBERRY TRAIL • CANADIAN, TX 79014
 (806) 323-9773 • TEXAS FIRM NO. 10010100
 CERT. OF AUTH. NO. 7796, EXP. JUNE 30, 2020

FOURPOINT
 ENERGY
 100 ST. PAUL STREET • SUITE 400 • DENVER, CO 80206

GROSS 2X35-19-24 #1HA
FIELD: N/A
DRAWN: MLS
DATE: 5/24/19
CHECKED: CBM
SHEET: 1 OF 1
REVISION:
LTP & BHL 7/11/19

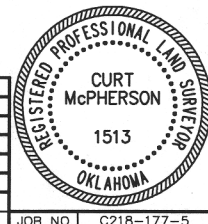

JOB NO. C218-177-5