

OKLAHOMA CORPORATION COMMISSION
OIL & GAS CONSERVATION DIVISION
P.O. BOX 52000
OKLAHOMA CITY, OK 73152-2000
(Rule 165:10-3-1)

API NUMBER: 051 24627

Approval Date: 05/06/2019

Expiration Date: 11/06/2020

Horizontal Hole Oil & Gas

PERMIT TO DRILL

WELL LOCATION: Sec: 31 Twp: 9N Rge: 5W

County: GRADY

SPOT LOCATION: ☐ NE ☐ NE ☐ NE ☐ SE

FEET FROM QUARTER: FROM SOUTH FROM EAST

SECTION LINES: 2411 247

Lease Name: JOHN PHILLIPS 0905 31-6

Well No: 1MXH

Well will be 247 feet from nearest unit or lease boundary.

Operator Name: CAMINO NATURAL RESOURCES LLC

Telephone: 7204052706

OTC/OCC Number: 24097 0

CAMINO NATURAL RESOURCES LLC
1401 17TH ST STE 1000
DENVER, CO 80202-1247

BILLY RAGSDALE JR & LOIS RAGSDALE
1718 COUNTY ROAD 1250
TUTTLE OK 73089

Formation(s) (Permit Valid for Listed Formations Only):

	Name	Depth	Name	Depth
1	MISSISSIPPIAN	10623	6	
2	WOODFORD	10713	7	
3			8	
4			9	
5			10	

Spacing Orders: 677487

Location Exception Orders: 683132

Increased Density Orders:

Pending CD Numbers: 201902155

Special Orders:

Total Depth: 18657

Ground Elevation: 1405

Surface Casing: 1500

Depth to base of Treatable Water-Bearing FM: 380

Under Federal Jurisdiction: No

Fresh Water Supply Well Drilled: No

Surface Water used to Drill: Yes

PIT 1 INFORMATION

Approved Method for disposal of Drilling Fluids:

Type of Pit System: CLOSED Closed System Means Steel Pits

Type of Mud System: WATER BASED

Chlorides Max: 5000 Average: 3000

Is depth to top of ground water greater than 10ft below base of pit? Y

Within 1 mile of municipal water well? N

Wellhead Protection Area? N

Pit is not located in a Hydrologically Sensitive Area.

Category of Pit: C

Liner not required for Category: C

Pit Location is NON HSA

Pit Location Formation: CHICKASHA

D. One time land application -- (REQUIRES PERMIT)

PERMIT NO: 19-36518

H. SEE MEMO

This permit does not address the right of entry or settlement of surface damages.

The duration of this permit is SIX MONTHS, except as otherwise provided by Rule 165: 10-3-1.

Rule 165: 10-3-4 (c) (7) (e) - The Operator shall give 24 Hours notice by telephone to the appropriate District Office of the Conservation Division as to when Surface Casing will be run.

PIT 2 INFORMATION

Type of Pit System: CLOSED Closed System Means Steel Pits

Type of Mud System: OIL BASED

Chlorides Max: 300000 Average: 200000

Is depth to top of ground water greater than 10ft below base of pit? Y

Within 1 mile of municipal water well? N

Wellhead Protection Area? N

Pit is not located in a Hydrologically Sensitive Area.

Category of Pit: C

Liner not required for Category: C

Pit Location is NON HSA

Pit Location Formation: CHICKASHA

HORIZONTAL HOLE 1

Sec 06 Twp 8N Rge 5W County GRADY

Spot Location of End Point: SW SE SE SE

Feet From: SOUTH 1/4 Section Line: 50

Feet From: EAST 1/4 Section Line: 380

Depth of Deviation: 10200

Radius of Turn: 538

Direction: 183

Total Length: 7612

Measured Total Depth: 18657

True Vertical Depth: 11045

End Point Location from Lease,
Unit, or Property Line: 50

Notes:

Category

Description

DEEP SURFACE CASING

5/6/2019 - GB1 - APPROVED; NOTIFY OCC FIELD INSPECTOR IMMEDIATELY OF ANY LOSS OF CIRCULATION OR FAILURE TO CIRCULATE CEMENT TO SURFACE ON ANY CONDUCTOR OR SURFACE CASING

HYDRAULIC FRACTURING

4/18/2019 - G71 - OCC 165:10-3-10 REQUIRES:

1) PRIOR TO COMMENCEMENT OF HYDRAULIC FRACTURING OPERATIONS FOR HORIZONTAL WELLS, NOTICE GIVEN FIVE BUSINESS DAYS IN ADVANCE TO OFFSET OPERATORS WITH WELLS COMPLETED IN THE SAME COMMON SOURCE OF SUPPLY WITHIN 1/2 MILE;

2) WITH NOTICE ALSO GIVEN 48 HOURS IN ADVANCE OF HYDRAULIC FRACTURING ALL WELLS TO BOTH THE OCC CENTRAL OFFICE AND LOCAL DISTRICT OFFICES, USING THE "FRAC NOTICE FORM" FOUND AT THE FOLLOWING LINK: OCCEWEB.COM/OG/OGFORMS.HTML; AND,

3) THE CHEMICAL DISCLOSURE OF HYDRAULIC FRACTURING INGREDIENTS FOR ALL WELLS TO BE REPORTED TO FRACFOCUS WITHIN 60 DAYS AFTER THE CONCLUSION THE HYDRAULIC FRACTURING OPERATIONS, USING THE FOLLOWING LINK: FRACFOCUS.ORG

LOCATION EXCEPTION - 683132

4/24/2019 - GB1 - (I.O.) 31-9N-5W & 6-8N-5W
X677487 MSSP, WDFD
COMPL. INT. (31-9N-5W) NCT 165' FNL, NCT 0' FSL, NCT 330' FEL
COMPL. INT. (6-8N-5W) NCT 0' FNL, NCT 165' FSL, NCT 330' FEL
NEWFIELD EXPLORATION MID-CONTINENT INC
9/18/2018

MEMO

4/18/2019 - G71 - PITS 1 & 2 - CLOSED SYSTEM=STEEL PITS PER OPERATOR REQUEST, PIT 2 - OBM RETURNED TO VENDOR, CUTTINGS PERMITTED PER DISTRICT

This permit does not address the right of entry or settlement of surface damages.

051 24627 JOHN PHILLIPS 0905 31-6 1MXH

The duration of this permit is SIX MONTHS, except as otherwise provided by Rule 165: 10-3-1.

Rule 165: 10-3-4 (c) (7) (e) - The Operator shall give 24 Hours notice by telephone to the appropriate District Office of the Conservation Division as to when Surface Casing will be run.

Category	Description
PENDING CD - 201902155	4/24/2019 - GB1 - (E.O.) 31-9N-5W & 6-8N-5W X683132 CHANGING OPERATOR TO CAMINO NATURAL RESOURCES, LLC REC. 5/3/2019 (P. PORTER)
SPACING - 677487	4/24/2019 - GB1 - (1280) (HOR) 31-8N-5W & 6-8N-5W EST MSSP, WDFD COMPL. INT. (MSSP) NLT 660' FB COMPL. INT. (WDFD) NLT 165' FNL/FSL, NLT 330' FEL/FWL (COEXIST SP. # 554356 MSSP, WDFD 6-8N-5W)



Well Location Plat

S.H.L. Sec. 31-9N-5W I.M.
B.H.L. Sec. 6-8N-5W I.M.

Operator: CAMINO NATURAL RESOURCES, LLC
Lease Name and No.: JOHN PHILLIPS 0905 31-6-1MXH
Footage: 2411' FSL - 247' FEL Gr. Elevation: 1405'
Section: 31 Township: 9N Range: 5W I.M.
County: Grady State of Oklahoma
Terrain at Loc.: Location fell in a flat open field.

API 051-24627



All bearings shown
are grid bearings.

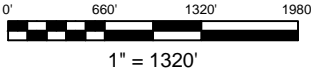

GPS DATUM

NAD 83

NAD 27

OK SOUTH ZONE

Surface Hole Loc.:
Lat: 35°12'37.28"N
Lon: 97°45'36.22"W
Lat: 35.21035425
Lon: -97.76006033
X: 2040177
Y: 683194

Surface Hole Loc.:
Lat: 35°12'37.04"N
Lon: 97°45'35.07"W
Lat: 35.21029023
Lon: -97.75974084
X: 2071775
Y: 683151

First Take Point:
Lat: 35°12'39.54"N
Lon: 97°45'37.81"W
Lat: 35.21098312
Lon: -97.76050408
X: 2040044
Y: 683422

First Take Point:
Lat: 35°12'39.31"N
Lon: 97°45'36.66"W
Lat: 35.21091912
Lon: -97.76018458
X: 2071642
Y: 683380

Last Take Point:
Lat: 35°11'23.02"N
Lon: 97°45'35.52"W
Lat: 35.18972676
Lon: -97.75986774
X: 2040253
Y: 675686

Last Take Point:
Lat: 35°11'22.78"N
Lon: 97°45'34.37"W
Lat: 35.18966236
Lon: -97.75954848
X: 2071850
Y: 675643

Bottom Hole Loc.:
Lat: 35°11'21.88"N
Lon: 97°45'35.51"W
Lat: 35.18941083
Lon: -97.75986335
X: 2040254
Y: 675571

Bottom Hole Loc.:
Lat: 35°11'21.65"N
Lon: 97°45'34.36"W
Lat: 35.18934642
Lon: -97.75954410
X: 2071852
Y: 675528

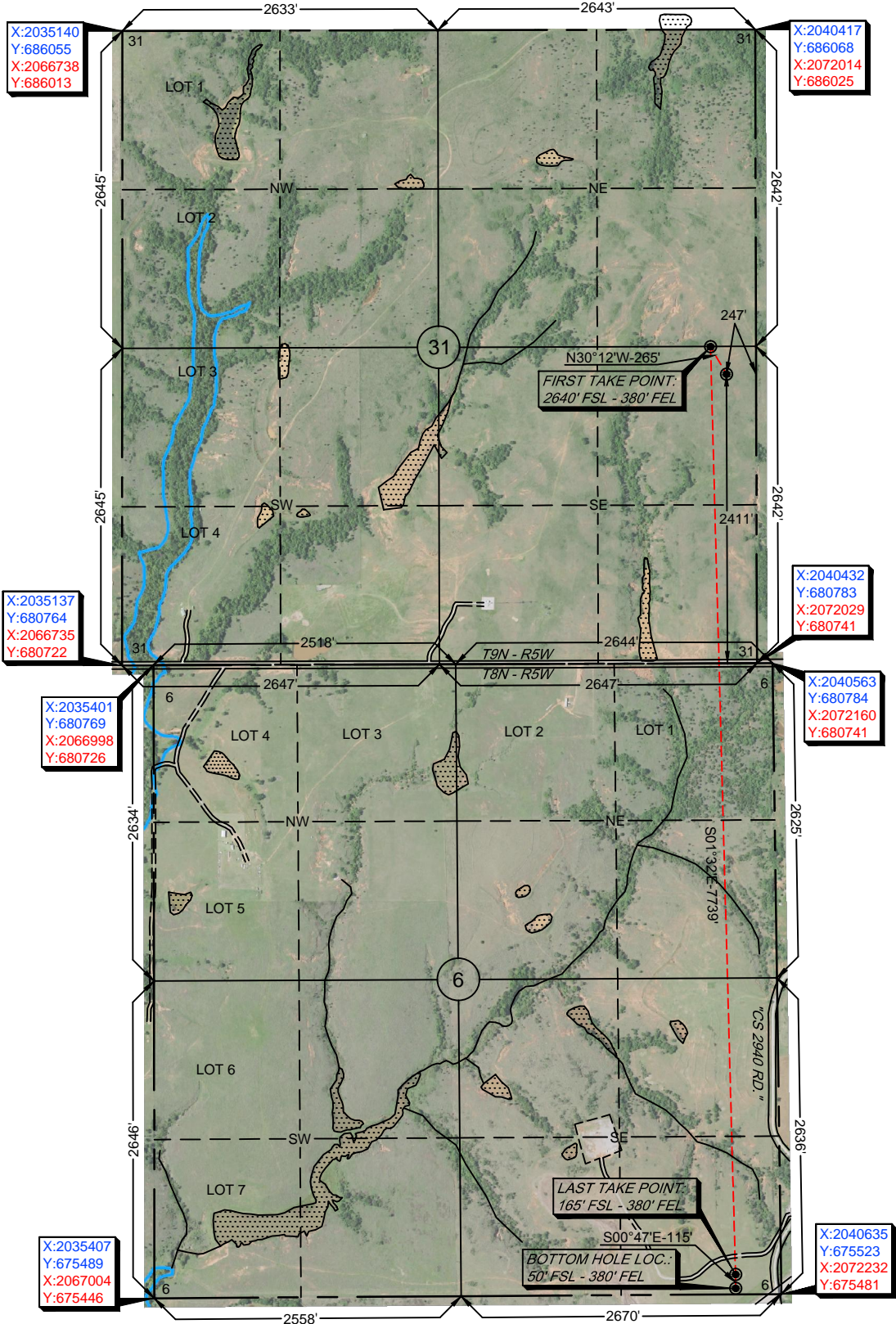

-Please note that this location was staked on the ground under the supervision of a Licensed Professional Land Surveyor, but the accuracy of this survey is not guaranteed. Please contact Arkoma Surveying and Mapping promptly if any inconsistency is determined. GPS data is observed from RTK - GPS.
-NOTE: X and Y data shown hereon for Section Corners may NOT have been surveyed on-the-ground, and further, does NOT represent a true Boundary Survey.
-Quarter Section distances may be assumed from a Government Survey Plat or assumed at a proportionate distance from opposing section corners, or occupation thereof, and may not have been measured on-the-ground, and further, does not represent a true boundary survey.

Survey and plat by:
Arkoma Surveying and Mapping, PLLC
P.O. Box 238 Wilburton, OK 74578
Ph. 918-465-5711 Fax 918-465-5030
Certificate of Authorization No. 5348
Expires June 30, 2020

Invoice # 8573-B
Date Staked: 04/01/19 By: D.K.
Date Drawn: 04/05/19 By: E.W.

Certification:

This is to certify that this Well Location Plat represents the results of a survey made on the ground performed under the supervision of the undersigned.

LANCE G. MATHIS

04/09/19

OK LPLS 1664

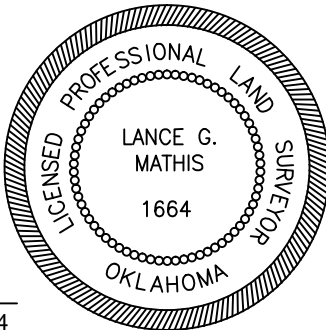



B.H.L. Sec. 6-8N-5W I.M.

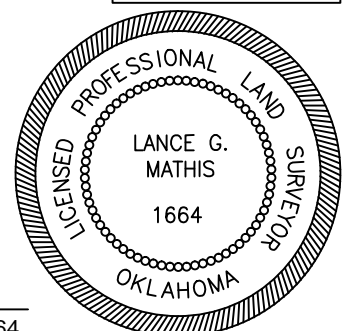



Anti-Collision

Sec. 31-9N-5W I.M.

Operator: CAMINO NATURAL RESOURCES, LLC
Lease Name and No.: JOHN PHILLIPS 0905 31-6-1MXH
Surface Hole Location: 2411' FSL - 247' FEL
First Take Point: 2640' FSL - 380' FEL
Sec. 31 Twp. 9N Rng. 5W I.M.
Last Take Point: 165' FSL - 380' FEL
Bottom Hole Location: 50' FSL - 380' FEL
Sec. 6 Twp. 8N Rng. 5W I.M.
County: Grady State of Oklahoma

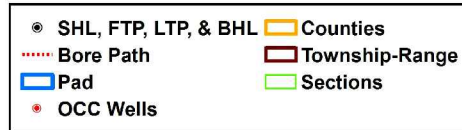

0 750 1,500
Feet

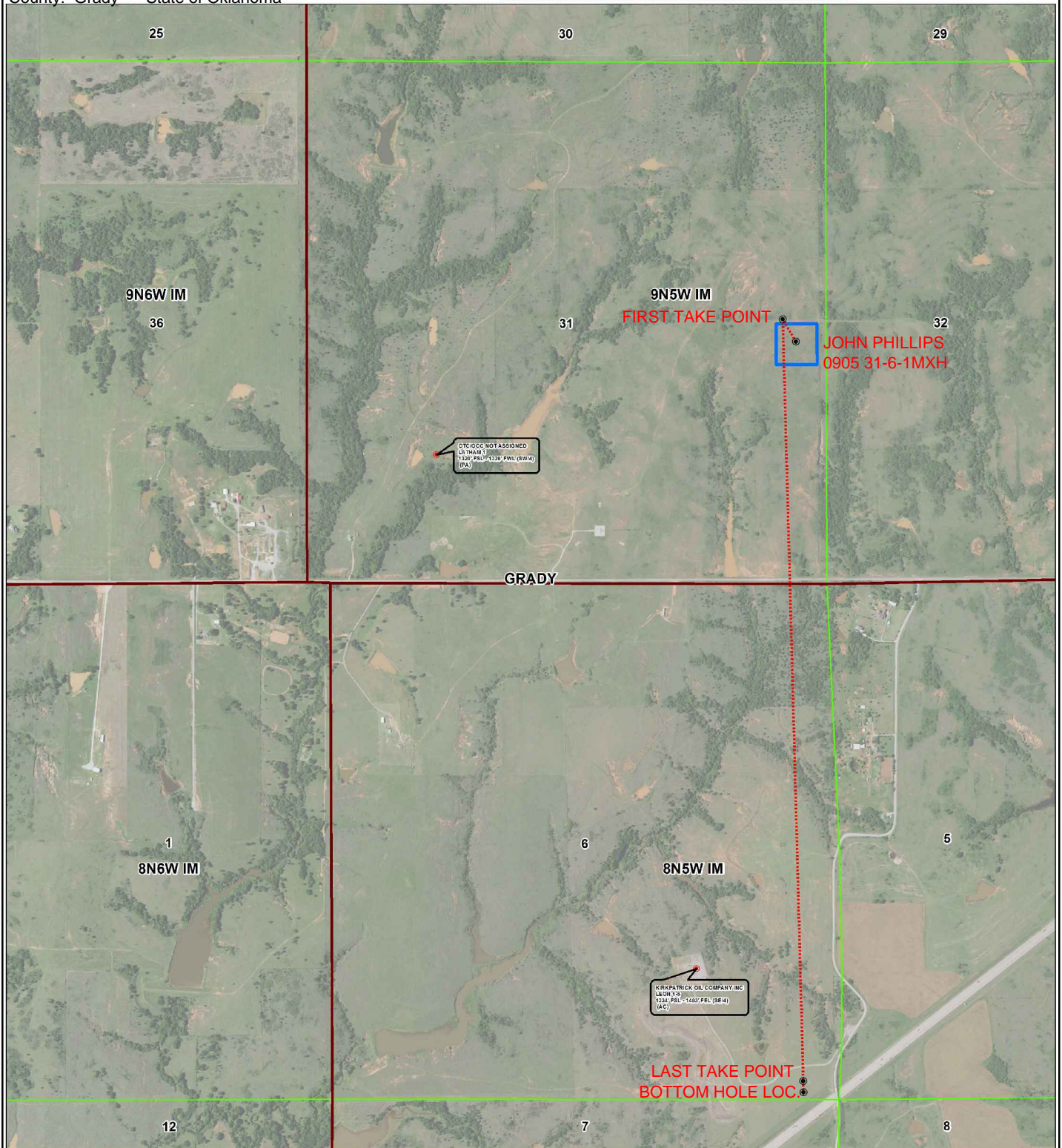



Topographic Vicinity Map

Operator: CAMINO NATURAL RESOURCES, LLC
Lease Name and No.: JOHN PHILLIPS 0905 31-6-1MXH
Surface Hole Location: 2411' FSL - 247' FEL
First Take Point: 2640' FSL - 380' FEL
Sec. 31 Twp. 9N Rng. 5W I.M.
Last Take Point: 165' FSL - 380' FEL
Bottom Hole Location: 50' FSL - 380' FEL
Sec. 6 Twp. 8N Rng. 5W I.M.
County: Grady State of Oklahoma



Scale 1" = 2000'
Contour Interval: 10'

Ground Elevation at Surface Hole Location: 1405'

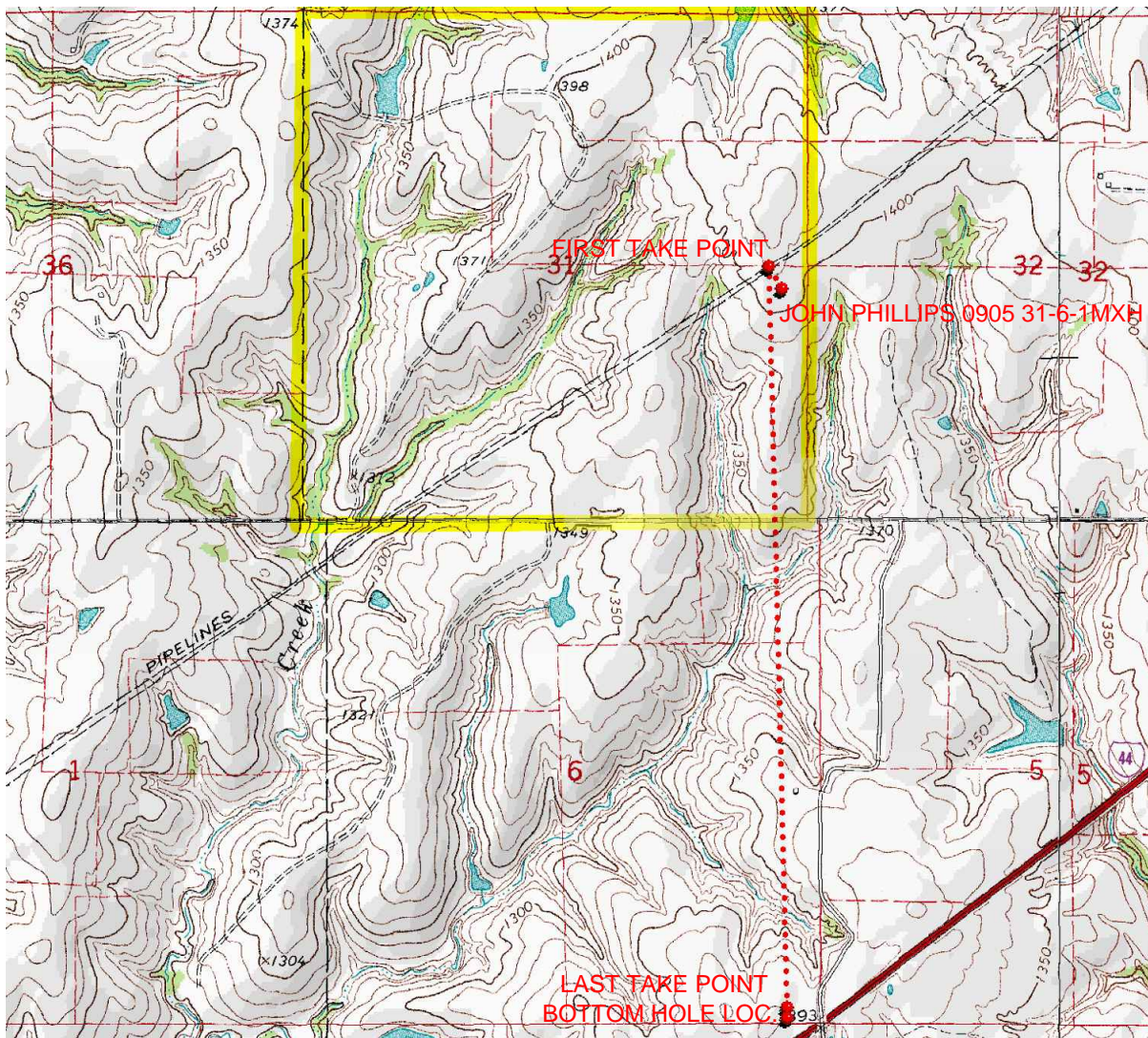

Provided by:
Arkoma Surveying and Mapping, PLLC
P.O. Box 238 Wilburton, OK 74578
Ph. 918-465-5711 Fax 918-465-5030

Certificate of Authorization No. 5348
Expires June 30, 2020

Date Staked: 04/01/19

The purpose of this map is to verify the location and elevation as staked on the ground and to show the surrounding Topographic features. The footage shown hereon is only as SCALED onto a U.S.G.S. Topographic Map.

Please note that this location was staked carefully on the ground under the supervision of a Licensed Professional Land Surveyor, but the accuracy of this survey is not guaranteed.

Please contact Arkoma Surveying and Mapping promptly if any inconsistency is determined.

County Highway Vicinity Map

CAMINO

Job #: 8573-B

Operator: CAMINO NATURAL RESOURCES, LLC

Lease Name and No.: JOHN PHILLIPS 0905 31-6-1MXH

Accessibility: From the North.

Directions: From the junction of State HWY 4 & "E Sooner Rd" in the town of Bridge Creek, OK, go 0.9 miles West on "E Sooner Rd", 0.9 miles South on "S Czech Hall Rd", 1.4 miles East & South on "County Street 2948", then go 0.8 miles West on "Sandrock Rd" to the Southeast Quarter of Section 31-9N-5W on the North side of the road.

1 inch = 0.5 mile

provided by:
Arkoma Surveying and Mapping, PLLC
P.O. Box 238 Wilburton, OK 74578
Ph. 918-465-5711 Fax 918-465-5030
Certificate of Authorization No. 5348
Expires June 30, 2020

