

API NUMBER: 017 25705

OKLAHOMA CORPORATION COMMISSION  
OIL & GAS CONSERVATION DIVISION  
P.O. BOX 52000  
OKLAHOMA CITY, OK 73152-2000  
(Rule 165:10-3-1)

Approval Date: 09/10/2021  
Expiration Date: 03/10/2023

Horizontal Hole Oil & Gas

**PERMIT TO DRILL**

WELL LOCATION: Section: 19 Township: 14N Range: 5W County: CANADIAN

SPOT LOCATION: SW SW SW SW FEET FROM QUARTER: FROM SOUTH FROM WEST  
SECTION LINES: 208 304

Lease Name: EVERY 1405 Well No: 1-19MH Well will be 208 feet from nearest unit or lease boundary.

Operator Name: RED BLUFF RESOURCES OPERATING LLC Telephone: 4052088667 OTC/OCC Number: 23828 0

RED BLUFF RESOURCES OPERATING LLC  
3030 NW EXPRESSWAY STE 900  
OKLAHOMA CITY, OK 73112-5447

REX R. EVERY AND RETA A. EVERY  
P.O. BOX 263  
WILBURTON OK 74578

Formation(s) (Permit Valid for Listed Formations Only):

Name	Code	Depth
1 MISSISSIPPIAN (LESS CHESTER)	359MSNLC	7600

Spacing Orders: 673120

Location Exception Orders: 720215

Increased Density Orders: 720214

Pending CD Numbers: No Pending

Working interest owners' notified: \*\*\*

Special Orders: No Special

Total Depth: 12633

Ground Elevation: 1287

Surface Casing: 1050

Depth to base of Treatable Water-Bearing FM: 900

Under Federal Jurisdiction: No  
Fresh Water Supply Well Drilled: No  
Surface Water used to Drill: Yes

Approved Method for disposal of Drilling Fluids:

D. One time land application -- (REQUIRES PERMIT) PERMIT NO: 21-37818  
H. (Other) CLOSED SYSTEM=STEEL PITS PER OPERATOR REQUEST

**PIT 1 INFORMATION**

Type of Pit System: CLOSED Closed System Means Steel Pits

Type of Mud System: WATER BASED

Chlorides Max: 5000 Average: 3000

Is depth to top of ground water greater than 10ft below base of pit? Y

Within 1 mile of municipal water well? N

Wellhead Protection Area? N

Pit is located in a Hydrologically Sensitive Area.

Category of Pit: C

Liner not required for Category: C

Pit Location is: BED AQUIFER

Pit Location Formation: DUNCAN

**HORIZONTAL HOLE 1**

Section: 19 Township: 14N Range: 5W Meridian: IM  
County: CANADIAN

Total Length: 4971

Measured Total Depth: 12633

Spot Location of End Point: NE NW NW NW

True Vertical Depth: 7805

Feet From: NORTH 1/4 Section Line: 165

End Point Location from  
Lease, Unit, or Property Line: 165

Feet From: WEST 1/4 Section Line: 405

**NOTES:**

This permit does not address the right of entry or settlement of surface damages. The duration of this permit is 18 MONTHS, except as otherwise provided by Rule 165: 10-3-1. Rule 165: 10-3-4 (c) (7) (e) - The Operator shall give 24 Hours notice by telephone to the appropriate District Office of the Conservation Division as to when Surface Casing will be run.

Category	Description
HYDRAULIC FRACTURING	<p>[9/9/2021 - GC2] - OCC 165:10-3-10 REQUIRES:</p> <p>1) NOTICE SHALL BE GIVEN AT LEAST 5 BUSINESS DAYS PRIOR TO COMMENCEMENT OF HYDRAULIC FRACTURING OPERATIONS ON A HORIZONTAL WELL TO OPERATORS PRODUCING WELLS WITHIN 1 MILE OF THE COMPLETION INTERVAL OF THE SUBJECT WELL. THE NOTICE TO SUCH OPERATORS SHALL CONTAIN THE INFORMATION IN FORM 6000NOO. IF THE HYDRAULIC FRACTURING OPERATIONS SCHEDULE CHANGES AFTER NOTICE HAS BEEN PROVIDED, RESULTING IN A DELAY OF OPERATIONS OF MORE THAN 5 DAYS FROM THE INITIAL NOTICE, NEW NOTICE IS REQUIRED TO BE GIVEN;</p> <p>2) NOTICE WILL BE GIVEN TO THE OCC CENTRAL OFFICE AND LOCAL DISTRICT OFFICES AT LEAST 48 HOURS PRIOR TO COMMENCEMENT OF HYDRAULIC FRACTURING OPERATIONS. FORM 6000NHF SHALL BE USED AND IS FOUND AT THIS LINK: <a href="http://OCCWEB.COM/OG/OGFORMS.HTML">OCCWEB.COM/OG/OGFORMS.HTML</a>; AND,</p> <p>3) THE CHEMICAL DISCLOSURE OF HYDRAULIC FRACTURING INGREDIENTS FOR ALL WELLS IS TO BE REPORTED TO FRACFOCUS WITHIN 60 DAYS AFTER THE CONCLUSION OF HYDRAULIC FRACTURING OPERATIONS, FOUND AT <a href="http://FRACFOCUS.ORG">FRACFOCUS.ORG</a></p>
INCREASED DENSITY - 720214	<p>[9/10/2021 - G56] - 19-14N-5W  X673120 MSNLC  1 WELL  NO OP NAMED  8/25/2021</p>
LOCATION EXCEPTION - 720215	<p>[9/10/2021 - G56] - (I.O.) 19-14N-5W  X673120 MSNLC  COMPL INT NCT 165' FNL, NCT 165' FSL, NCT 330' FWL  RED BLUFF RESOURCES OP LLC  8/25/2021</p>
SPACING - 673120	<p>[9/10/2021 - G56] - (640)(HOR) 19-14N-5W  VAC OTHER  EXT OTHER  VAC 71795/185873 MISS  EXT 665463 MSNLC, OTHER  COMPL INT NCT 660' FB</p>



**CIMARRON**  
SURVEYING & MAPPING CO.  
C.A. No. 1780 Expires June 30, 2022

1530 SW 89TH STREET, Bldg. C3  
OKLAHOMA City, OK  
(405) 692-7348  
CIMSURVEY.COM

CANADIAN

County, Oklahoma

208'FSL - 304'FWL Section 19 Township 14N Range 5W I.M.

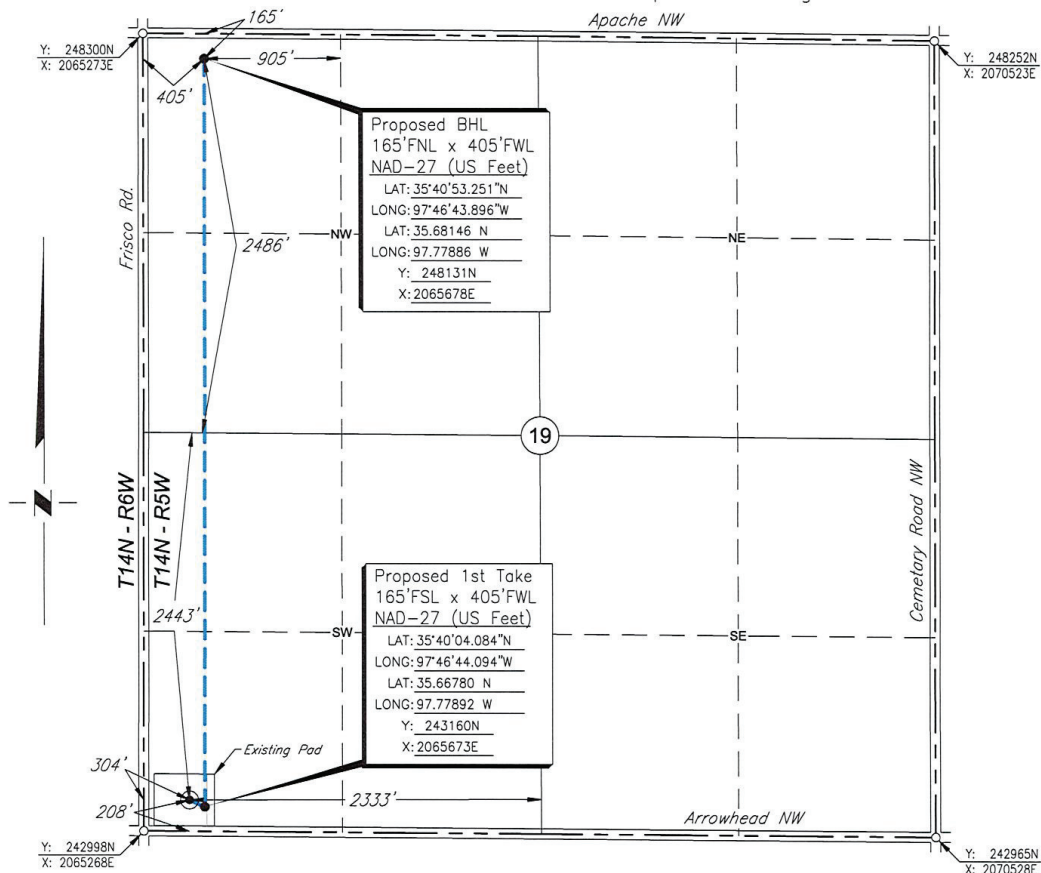

Scale: 1"= 1000'

Date Staked: August 26, 2021

GPS Observation: Latitude 35°40'04.519" N  
Longitude 97°46'45.317" W  
Latitude 35.66792 N  
Longitude 97.77925 W

State Plane NAD27 Y: 243204N  
Oklahoma North Zone: X: 2065572E

Operator: RED BLUFF RESOURCES Elevation: 1287'

Lease Name: EVERY 1405 Well No.: 1-19MH

Topography & Vegetation: Existing Pad

Alternate Location Stakes Set: No Good Drill Site? Yes

Best Accessibility to Location: From the South Line

Distance & Direction

from Hwy Jct or Town: From the town of Piedmont; Thence North along St. Hwy. 4  
approx. 1½ miles; Thence West 2 miles to the SW Corner of Section 19.

SURVEYOR'S CERTIFICATE:

I, D. MIKE DOSSEY, Registered Professional Land Surveyor, No. 1431  
do hereby certify that the above described well location was  
carefully staked on the ground as shown and that all ties and  
distances shown are from existing lines of occupation.

JOB NO.: 190213A				
DATE: 08/27/21				
DRAWN BY: T.A.W.	NO.	REVISION	DATE	BY

*D. Mike Dossey*

D. MIKE DOSSEY R.P.L.S. # 1431

