

API NUMBER: 125 23961

OKLAHOMA CORPORATION COMMISSION
OIL & GAS CONSERVATION DIVISION
P.O. BOX 52000
OKLAHOMA CITY, OK 73152-2000
(Rule 165:10-3-1)

Approval Date: 03/10/2022

Expiration Date: 09/10/2023

Directional Hole Oil & Gas

PERMIT TO DRILL

WELL LOCATION: Section: 30 Township: 9N Range: 2E County: POTTAWATOMIE

SPOT LOCATION: S2 N2 NE NW FEET FROM QUARTER: FROM NORTH FROM EAST
SECTION LINES: 380 660

Lease Name: PINK Well No: 1 Well will be 380 feet from nearest unit or lease boundary.
Operator Name: ENCORE OPERATING INC Telephone: 4056308937 OTC/OCC Number: 24271 0

ENCORE OPERATING INC
3500 S BOULEVARD ST STE 10B
EDMOND, OK 73013-5417

DEBBIE TASIER
13206 AUBREY CIRCLE
NORMAN OK 73026

Formation(s) (Permit Valid for Listed Formations Only):

	Name	Code	Depth
1	RED FORK	404RDFK	5200
2	BARTLESVILLE	404BRVL	5350
3	HUNTON	269HNTN	5400
4	VIOLA	202VIOL	5850
5	SIMPSON DOLOMITE	202SMPSD	5900

	Name	Code	Depth
6	1ST WILCOX	202WLCX1	5925
7	2ND WILCOX	202WLCX2	5950

Spacing Orders: 688742

Location Exception Orders: No Exceptions

Increased Density Orders: No Density

Pending CD Numbers: No Pending

Working interest owners' notified: ***

Special Orders: No Special

Total Depth: 6000

Ground Elevation: 944

Surface Casing: 460

Depth to base of Treatable Water-Bearing FM: 410

Under Federal Jurisdiction: No
Fresh Water Supply Well Drilled: No
Surface Water used to Drill: Yes

Approved Method for disposal of Drilling Fluids:

D. One time land application -- (REQUIRES PERMIT) PERMIT NO: 22-38166
H. (Other) CLOSED SYSTEM=STEEL PITS PER OPERATOR REQUEST

PIT 1 INFORMATION

Type of Pit System: CLOSED Closed System Means Steel Pits

Type of Mud System: WATER BASED

Chlorides Max: 8000 Average: 5000

Is depth to top of ground water greater than 10ft below base of pit? Y

Within 1 mile of municipal water well? N

Wellhead Protection Area? N

Pit is located in a Hydrologically Sensitive Area.

Category of Pit: C

Liner not required for Category: C

Pit Location is: ALLUVIAL

Pit Location Formation: ALLUVIUM

DIRECTIONAL HOLE 1

Section: 30 Township: 9N Range: 2E Meridian: IM
County: POTTAWATOMIE

Measured Total Depth: 6176

Spot Location of End Point: S2 NW NW NE

True Vertical Depth: 6000

Feet From: NORTH 1/4 Section Line: 500

End Point Location from

Feet From: WEST 1/4 Section Line: 330

Lease, Unit, or Property Line: 498

NOTES:

This permit does not address the right of entry or settlement of surface damages. The duration of this permit is 18 MONTHS, except as otherwise provided by Rule 165: 10-3-1. Rule 165: 10-3-4 (c) (7) (e) - The Operator shall give 24 Hours notice by telephone to the appropriate District Office of the Conservation Division as to when Surface Casing will be run.

Category	Description
HYDRAULIC FRACTURING	<p>[3/3/2022 - GC2] - OCC 165:10-3-10 REQUIRES:</p> <p>1) NOTICE SHALL BE GIVEN AT LEAST 5 BUSINESS DAYS PRIOR TO COMMENCEMENT OF HYDRAULIC FRACTURING OPERATIONS ON A HORIZONTAL WELL TO OPERATORS PRODUCING WELLS WITHIN 1 MILE OF THE COMPLETION INTERVAL OF THE SUBJECT WELL. THE NOTICE TO SUCH OPERATORS SHALL CONTAIN THE INFORMATION IN FORM 6000NOO. IF THE HYDRAULIC FRACTURING OPERATIONS SCHEDULE CHANGES AFTER NOTICE HAS BEEN PROVIDED, RESULTING IN A DELAY OF OPERATIONS OF MORE THAN 5 DAYS FROM THE INITIAL NOTICE, NEW NOTICE IS REQUIRED TO BE GIVEN;</p> <p>2) NOTICE WILL BE GIVEN TO THE OCC CENTRAL OFFICE AND LOCAL DISTRICT OFFICES AT LEAST 48 HOURS PRIOR TO COMMENCEMENT OF HYDRAULIC FRACTURING OPERATIONS. FORM 6000NHF SHALL BE USED AND IS FOUND AT THIS LINK: OCCEWEB.COM/OG/OGFORMS.HTML; AND,</p> <p>3) THE CHEMICAL DISCLOSURE OF HYDRAULIC FRACTURING INGREDIENTS FOR ALL WELLS IS TO BE REPORTED TO FRACFOCUS WITHIN 60 DAYS AFTER THE CONCLUSION OF HYDRAULIC FRACTURING OPERATIONS, FOUND AT FRACFOCUS.ORG</p>
SPACING - 688742	<p>[3/8/2022 - GC2] - (40) NE4 30-9N-2E VAC 42780 HNTN VAC OTHER EST RDFK, BRVL, HNTN, VIOL, SMPSD, WLCX1, WLCX2, OTHERS</p>



CIMARRON
SURVEYING & MAPPING CO.
C.A. No. 1780 Expires June 30, 2022

1530 SW 89TH STREET, Bldg. C3
Oklahoma City, OK
(405) 692-7348
cimsurvey.com

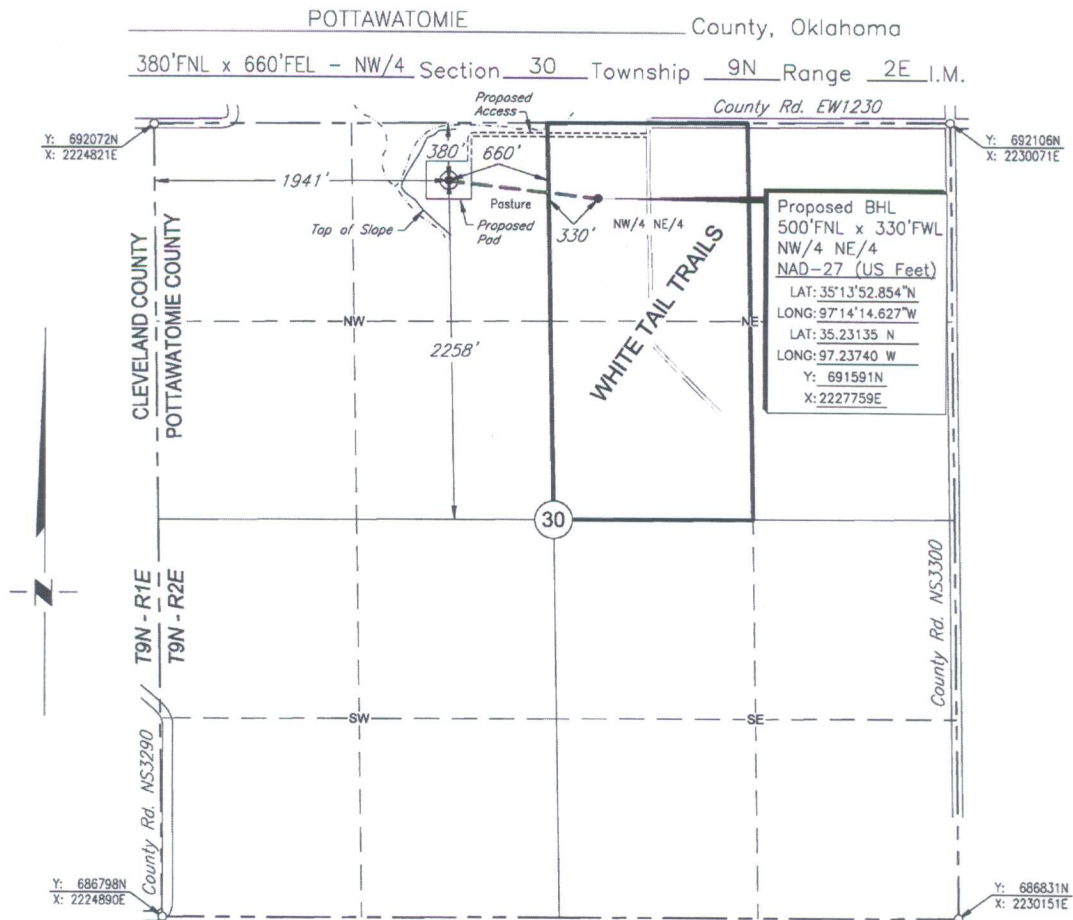

Scale: 1" = 1000'

Date Staked: February 22, 2022

GPS Observation: Latitude 36°53'48.772" N
Longitude 97°07'00.571" W
Latitude 36.89688 N
Longitude 97.11683 W

State Plane NAD27 Y: 691704N
Oklahoma North Zone: X: 2226767E

Operator: ENCORE OPERATING Elevation: 994'
Lease Name: PINK Well No.: 1
Topography & Vegetation: Pasture
Alternate Location Stakes Set: No Good Drill Site? Yes
Best Accessibility to Location: From the North Line

Distance & Direction

from Hwy Jct or Town: From the town of Pink; Thence West approx. 1/2 mile; Thence South 2 miles to the NE Corner of Section 30.

SURVEYOR'S CERTIFICATE:

I, D. MIKE DOSSEY, Registered Professional Land Surveyor, No. 1431 do hereby certify that the above described well location was carefully staked on the ground as shown and that all ties and distances shown are from existing lines of occupation.

JOB NO.: 221457				
DATE: 02/24/22				
DRAWN BY: T.A.W.	NO.	REVISION	DATE	BY

D. Mike Dossey
D. MIKE DOSSEY R.P.L.S. # 1431

