

API NUMBER: 009 21998 B

OKLAHOMA CORPORATION COMMISSION
OIL & GAS CONSERVATION DIVISION
P.O. BOX 52000
OKLAHOMA CITY, OK 73152-2000
(Rule 165:10-3-1)

Approval Date: 09/14/2021
Expiration Date: 03/14/2023

Multi Unit Oil & Gas

PERMIT TO DRILL

WELL LOCATION: Section: 21 Township: 11N Range: 26W County: BECKHAM

SPOT LOCATION: SE NW NE NE FEET FROM QUARTER: FROM NORTH FROM EAST
SECTION LINES: 501 681

Lease Name: BLEVINS 16X9-11-26 Well No: 1HC Well will be 501 feet from nearest unit or lease boundary.
Operator Name: UNBRIDLED RESOURCES LLC Telephone: 7134378000 OTC/OCC Number: 23429 0

UNBRIDLED RESOURCES LLC
1111 BAGBY ST STE 1600
HOUSTON, TX 77002

MICHAEL W BLEVINS
129 E MAIN STREET
SAYRE OK 73662

Formation(s) (Permit Valid for Listed Formations Only):

Name	Code	Depth
1 GRANITE WASH UP (MO)	405MSGWU	10720

Spacing Orders: 522407 Location Exception Orders: 709840 Increased Density Orders: No Density
523162 717472
494544
709839
717470

Pending CD Numbers: No Pending Working interest owners' notified: *** Special Orders: No Special
Total Depth: 22009 Ground Elevation: 2147 Surface Casing: 210 Depth to base of Treatable Water-Bearing FM: 60

Under Federal Jurisdiction: No
Fresh Water Supply Well Drilled: No
Surface Water used to Drill: Yes

Approved Method for disposal of Drilling Fluids:

D. One time land application -- (REQUIRES PERMIT) PERMIT NO: 20-37244
H. (Other) SEE MEMO

PIT 1 INFORMATION

Type of Pit System: CLOSED Closed System Means Steel Pits

Type of Mud System: WATER BASED

Chlorides Max: 8000 Average: 5000

Is depth to top of ground water greater than 10ft below base of pit? Y

Within 1 mile of municipal water well? N

Wellhead Protection Area? N

Pit is located in a Hydrologically Sensitive Area.

Category of Pit: C

Liner not required for Category: C

Pit Location is: BED AQUIFER

Pit Location Formation: OGALLALA

PIT 2 INFORMATION

Type of Pit System: CLOSED Closed System Means Steel Pits

Type of Mud System: OIL BASED

Chlorides Max: 300000 Average: 200000

Is depth to top of ground water greater than 10ft below base of pit? Y

Within 1 mile of municipal water well? N

Wellhead Protection Area? N

Pit is located in a Hydrologically Sensitive Area.

Category of Pit: C

Liner not required for Category: C

Pit Location is: BED AQUIFER

Pit Location Formation: OGALLALA

This permit does not address the right of entry or settlement of surface damages. The duration of this permit is 18 MONTHS, except as otherwise provided by Rule 165: 10-3-1. Rule 165: 10-3-4 (c) (7) (e) - The Operator shall give 24 Hours notice by telephone to the appropriate District Office of the Conservation Division as to when Surface Casing will be run.

MULTI UNIT HOLE 1

Section: 9	Township: 11N	Range: 26W	Meridian: IM	Total Length: 10285
County: ROGER MILLS				Measured Total Depth: 22009
Spot Location of End Point: N2	N2	N2	NE	True Vertical Depth: 10800
Feet From: NORTH	1/4 Section Line: 100		End Point Location from	
Feet From: EAST	1/4 Section Line: 1320		Lease, Unit, or Property Line: 100	

NOTES:

Category	Description
HYDRAULIC FRACTURING	<p>2/24/2020 - GC2 - OCC 165:10-3-10 REQUIRES:</p> <p>1) PRIOR TO COMMENCEMENT OF HYDRAULIC FRACTURING OPERATIONS FOR HORIZONTAL WELLS, NOTICE GIVEN FIVE BUSINESS DAYS IN ADVANCE TO OFFSET OPERATORS WITH WELLS COMPLETED IN THE SAME COMMON SOURCE OF SUPPLY WITHIN 1/2 MILE;</p> <p>2) WITH NOTICE ALSO GIVEN 48 HOURS IN ADVANCE OF HYDRAULIC FRACTURING ALL WELLS TO BOTH THE OCC CENTRAL OFFICE AND LOCAL DISTRICT OFFICES, USING THE "FRAC NOTICE FORM" FOUND AT THE FOLLOWING LINK: OCCWEB.COM/OG/OGFORMS.HTML; AND,</p> <p>3) THE CHEMICAL DISCLOSURE OF HYDRAULIC FRACTURING INGREDIENTS FOR ALL WELLS TO BE REPORTED TO FRACFOCUS WITHIN 60 DAYS AFTER THE CONCLUSION THE HYDRAULIC FRACTURING OPERATIONS, USING THE FOLLOWING LINK: FRACFOCUS.ORG</p>
LOCATION EXCEPTION - 709840 (201901675)	<p>9/14/2021 - GB6 - (I.O.) 9 & 16-11N-26W X522407/523162 MSGWU 9-11N-26W X494544 MSGWU 16-11N-26W COMPL. INT. (16-11N-26W) NCT 0' FNL, NCT 330' FSL, NCT 660' FEL COMPL. INT. (9-11N-26W) NCT 0' FSL, NCT 330' FNL, NCT 660' FEL FOURPOINT ENERGY, LLC** 03/13/2020</p> <p>** MERGED IN ITS ENTIRETY INTO UNBRIDLED RESOURCES, LLC.</p>
LOCATION EXCEPTION - 717472 (201901675)	[9/14/2021 - GB6] - EXTENSION OF ORDER # 709840 UNTIL 03/13/2022
MEMO	2/24/2020 - GC2 - CLOSED SYSTEM=STEEL (REQUIRED - SWEETWATER CREEK), OBM RETURNED TO VENDOR, CUTTINGS PERMITTED PER DISTRICT
SPACING - 494544	3/6/2020 - GC2 - (640) 16-11N-26W EXT 157235 MSGWU, OTHERS
SPACING - 522407	3/6/2020 - GC2 - (640) 9-11N-26W EXT 487140 DMGWU***, OTHERS
	S/B MSGWU; WAS FIXED IN A NUN PRO TUNC
SPACING - 523162	3/6/2020 - GC2 - (640) 9-11N-26W NPT PARAGRAPH 4 OF THE "FINDINGS" AND PARAGRAPH 1 OF THE "ORDER", THE UPPER GRANITE WASH (MISSOURIAN) IS IMPROPERLY IDENTIFIED AS THE UPPER GRANITE WASH (DES MOINES).
SPACING - 709839 (201901674)	<p>9/14/2021 - GB6 - (I.O.) 9 & 16-11N-26W EST MULTIUNIT HORIZONTAL WELL X522407/523162 MSGWU 9-11N-26W X494544 MSGWU 16-11N-26W 50% 9-11N-26W 50% 16-11N-26W FOURPOINT ENERGY, LLC** 03/13/2020</p> <p>** MERGED IN ITS ENTIRETY INTO UNBRIDLED RESOURCES, LLC.</p>
SPACING - 717470 (201901674)	[9/14/2021 - GB6] - EXTENSION OF ORDER # 709839 UNTIL 03/13/2022

PROPOSED NEW WELL LOCATION PLAT

COMPANY FOURPOINT ENERGY, LLC LEASE BLEVINS 16X9-11-26 WELL NO. 1HC
SECTION 21 TOWNSHIP 11-N RANGE 26-WIM LOCATION 501' FNL 681' FEL
COUNTY BECKHAM STATE OKLAHOMA TOPOGRAPHY AND VEGETATION EXISTING PAD
LATITUDE 35°25'15.25" LONGITUDE -99°56'55.63" NAD27 ELEVATION 2147' NGVD29 DATE STAKED 11/1/19
DIRECTION FROM NEAREST TOWN APPROXIMATELY 2.0 MILES WEST OF SWEETWATER, OKLAHOMA

BLEVINS 16X9-11-26 #1HC			
LINE	GRID AZ	DISTANCE	
SL-FTP	323°38'	1049'	
FTP-LTP	01°25'	9866'	
LTP-BHL	01°45'	230'	

WELL NAME	DISTANCE TO HORIZ.
JOE #1-16	674'
PURPLE DOT #1-16	2340'
ROBERTS FAMILY #1-9	3287'

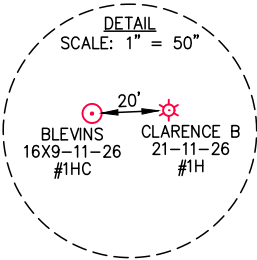

- WELL LEGEND
- PERMITTED
 - ⊕ DRY HOLE
 - OIL
 - ★ GAS
 - ★ OIL/GAS
 - PLUGGED OIL
 - ★ PLUGGED GAS
 - ★ PLUGGED OIL/GAS

- NOTE:
- This plat is intended for Oklahoma Corporation Commission Permit purposes only and is NOT to be relied upon as a boundary survey and is NOT to be used to convey or establish real property interests.
 - Bearings and dimensions shown are based on Grid Azimuth and Grid distance. All X,Y coordinates are based on NAD27, Oklahoma North Zone, U.S. Feet, unless otherwise specified.
 - X,Y Coordinates were derived from GPS static survey observations and/or RTK survey methods.
 - As-drilled data shown on this plat was provided by client and/or third party. Information was not nor has not been field verified by Surveyor.



105 HACKBERRY TRAIL • CANADIAN, TX 79014
(806) 323-9773 • TEXAS FIRM NO. 10010100
CERT. OF AUTH. NO. 7796, EXP. JUNE 30, 2020



BLEVINS 16X9-11-26 #1HC	
FIELD:	KB,AH,GPS
DRAWN:	MLS
DATE:	11/7/19
CHECKED:	CBM
SHEET:	1 OF 4
REVISION:	



JOB NO. C219-192-1

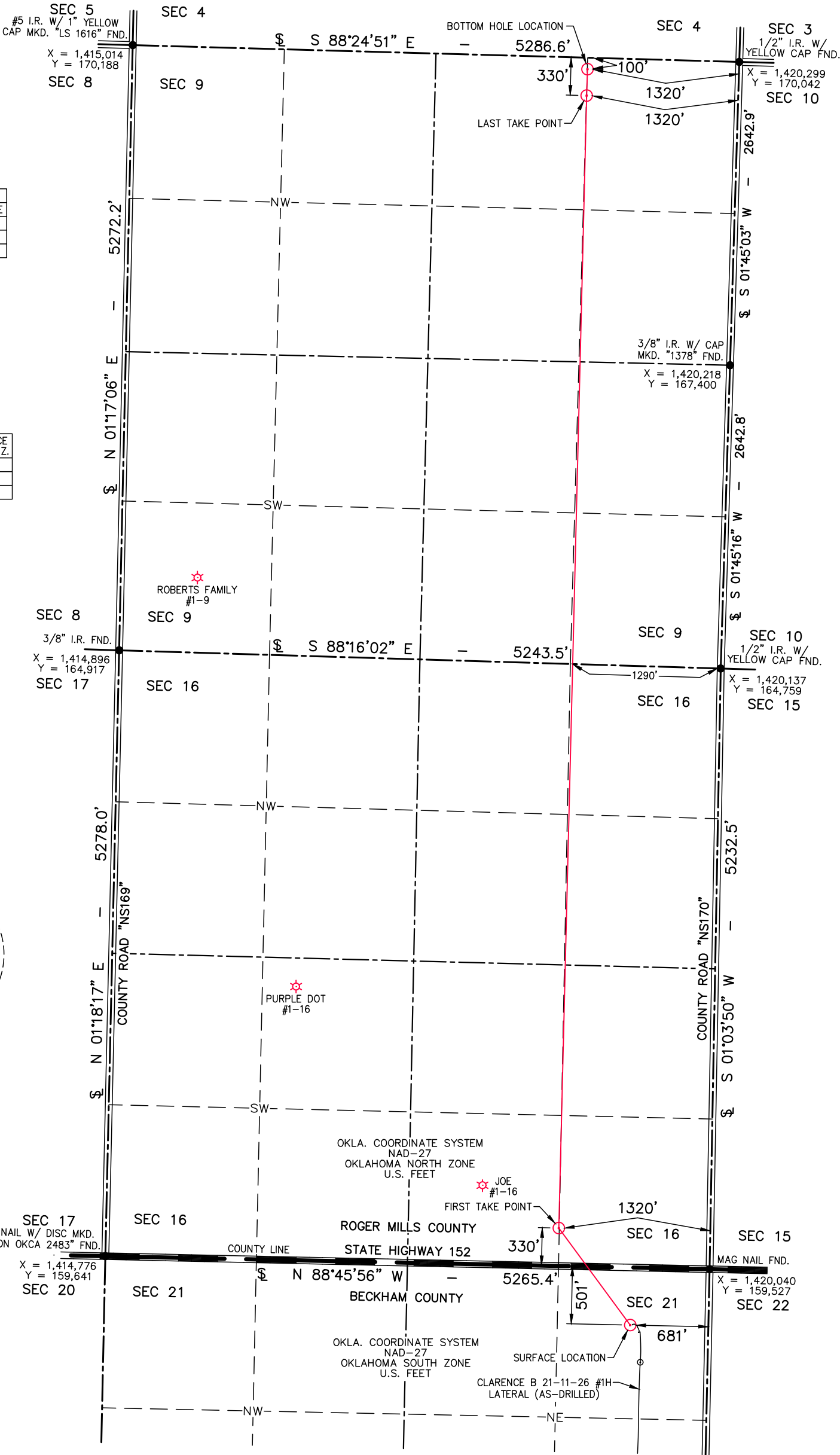

BOTTOM HOLE LOCATION
100' FNL & 1320' FEL
OF SECTION 9

NAD27:
X = 1,418,976
Y = 169,979
35°27'03.33"
-99°57'02.79"
35.4509250°
-99.9507750°
NAD83:
X = 1,387,374
Y = 170,004
35°27'03.51"
-99°57'04.19"
35.4509750°
-99.9511639°

LAST TAKE POINT
330' FNL & 1320' FEL
OF SECTION 9

NAD27:
X = 1,418,969
Y = 169,749
35°27'01.05"
-99°57'02.82"
35.4502917°
-99.9507833°
NAD83:
X = 1,387,367
Y = 169,774
35°27'01.23"
-99°57'04.22"
35.4503417°
-99.9511722°

FIRST TAKE POINT
330' FNL & 1320' FEL
OF SECTION 16

NAD27:
X = 1,418,726
Y = 159,886
35°25'23.48"
-99°57'03.36"
35.4231889°
-99.9509333°
NAD83:
X = 1,387,124
Y = 159,911
35°25'23.66"
-99°57'04.76"
35.4232389°
-99.9513222°

SURFACE LOCATION
501' FNL & 681' FEL
OF SECTION 21

NAD27:
OKLA. NORTH ZONE
X = 1,419,349
Y = 159,041
OKLA. SOUTH ZONE
X = 1,419,339
Y = 765,332
35°25'15.25"
-99°56'55.63"
35.4209028°
-99.9487861°
NAD83:
OKLA. NORTH ZONE
X = 1,387,747
Y = 159,066
OKLA. SOUTH ZONE
X = 1,387,737
Y = 765,375
35°25'15.43"
-99°56'57.03"
35.4209528°
-99.9491750°

THIS IS TO CERTIFY THAT THE ABOVE PLAT WAS PREPARED FROM FIELD NOTES OF ACTUAL SURVEYS MADE BY MYSELF OR OTHERS UNDER MY SUPERVISION AND THAT THE SAME ARE TRUE AND CORRECT TO THE BEST OF MY KNOWLEDGE AND BELIEF.

SIGNED: _____ DATED: 11/7/19

ELEVATION VERIFICATION

COMPANY FOURPOINT ENERGY, LLC LEASE BLEVINS 16X9-11-26 WELL NO. 1HC
 SECTION 21 TOWNSHIP 11-N RANGE 26-W LOCATION 501' FNL 681' FEL
 COUNTY BECKHAM STATE OKLAHOMA TOPOGRAPHY AND VEGETATION EXISTING PAD
 LATITUDE 35°25'15.25" LONGITUDE -99°56'55.63" NAD27 ELEVATION 2147' NGVD29 DATE STAKED 11/1/19
 DIRECTION FROM NEAREST TOWN APPROXIMATELY 2.0 MILES WEST OF SWEETWATER, OKLAHOMA

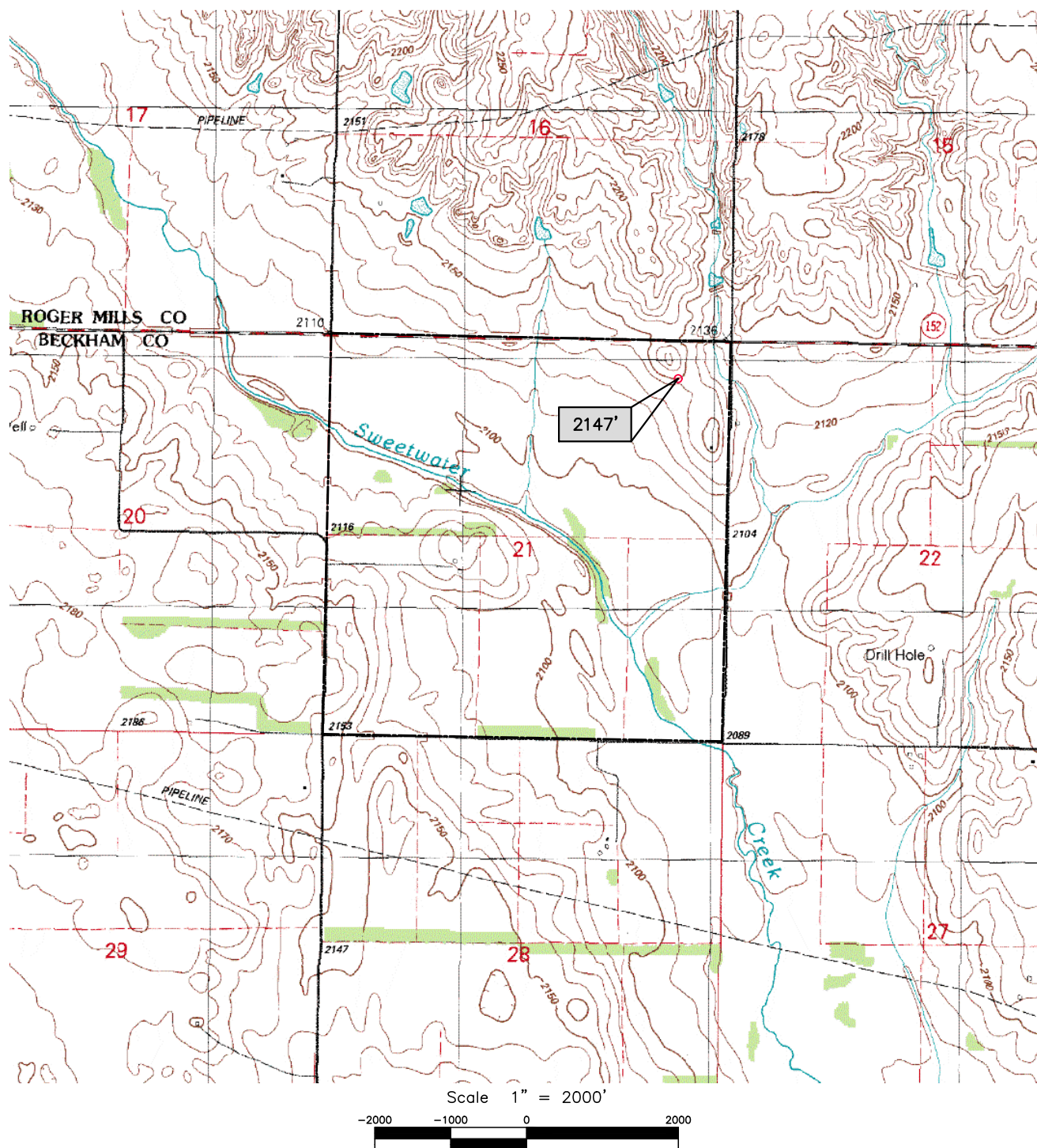

LAND SURVEYING • GIS
BEYONDMAPPING.COM
 105 HACKBERRY TRAIL • CANADIAN, TX 79014
 (806) 323-9773 • TEXAS FIRM NO. 10010100
 CERT. OF AUTH. NO. 7796, EXP. JUNE 30, 2020

MAVERICK
 NATURAL RESOURCES

BLEVINS 16X9-11-26 #1HC	
FIELD:	KB,AH,GPS
DRAWN:	MLS
DATE:	11/7/19
CHECKED:	CBM
SHEET:	2 OF 4
REVISION:	

JOB NO. C219-192-2

COMPANY	FOURPOINT ENERGY, LLC			LEASE	BLEVINS 16X9-11-26	WELL NO.	1HC
SECTION	21	TOWNSHIP	11-N	RANGE	26-WIM	LOCATION	501' FNL 681' FEL
COUNTY	BECKHAM	STATE	OKLAHOMA	TOPOGRAPHY AND VEGETATION		EXISTING PAD	
LATITUDE	35°25'15.25"		LONGITUDE	-99°56'55.63"		NAD27 ELEVATION	2147' NGVD29 DATE STAKED 11/1/19
DIRECTION FROM NEAREST TOWN	APPROXIMATELY 2.0 MILES WEST OF SWEETWATER, OKLAHOMA						

BLEVINS 16X9-11-26 #1HC		
LINE	GRID AZ	DISTANCE
SL-FTP	323°38'	1049'
FTP-LTP	01°25'	9866'
LTP-BHL	01°45'	230'

WELL NAME	DISTANCE TO HORIZ.
JOE #1-16	674'
PURPLE DOT #1-16	2340'
ROBERTS FAMILY #1-9	3287'

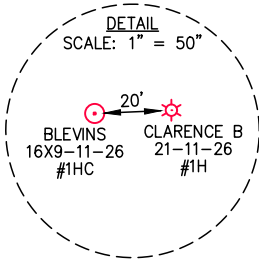

- WELL LEGEND**
- PERMITTED
 - DRY HOLE
 - OIL
 - GAS
 - OIL/GAS
 - PLUGGED OIL
 - PLUGGED GAS
 - PLUGGED OIL/GAS

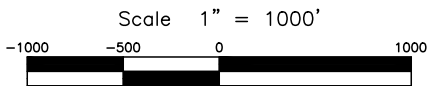

NOTE:

1. This plat is intended for Oklahoma Corporation Commission Permit purposes only and is NOT to be relied upon as a boundary survey and is NOT to be used to convey or establish real property interests.
2. Bearings and dimensions shown are based on Grid Azimuth and Grid distance. All X,Y coordinates are based on NAD27, Oklahoma North Zone, U.S. Feet, unless otherwise specified.
3. X,Y Coordinates were derived from GPS static survey observations and/or RTK survey methods.
4. As-drilled data shown on this plat was provided by client and/or third party. Information was not nor has not been field verified by Surveyor.



105 HACKBERRY TRAIL • CANADIAN, TX 79014
(806) 323-9773 • TEXAS FIRM NO. 10010100
CERT. OF AUTH. NO. 7796, EXP. JUNE 30, 2020

MAVERICK
NATURAL RESOURCES

BLEVINS 16X9-11-26 #1HC	
FIELD:	KB,AH,GPS
DRAWN:	MLS
DATE:	11/7/19
CHECKED:	CBM
SHEET:	3 OF 4
REVISION:	

JOB NO.	C219-192-3
---------	------------



BOTTOM HOLE LOCATION
100' FNL & 1320' FEL
OF SECTION 9

NAD27:
X = 1,418,976
Y = 169,979
35°27'03.33"
-99°57'02.79"
35.4509250°
-99.9507750°

NAD83:
X = 1,387,374
Y = 170,004
35°27'03.51"
-99°57'04.19"
35.4509750°
-99.9511639°

LAST TAKE POINT
330' FNL & 1320' FEL
OF SECTION 9

NAD27:
X = 1,418,969
Y = 169,749
35°27'01.05"
-99°57'02.82"
35.4502917°
-99.9507833°
NAD83:
X = 1,387,367
Y = 169,774
35°27'01.23"
-99°57'04.22"
35.4503417°
-99.9511722°

FIRST TAKE POINT
330' FSL & 1320' FEL
OF SECTION 16

NAD27:
X = 1,418,726
Y = 159,886
35°25'23.48"
-99°57'03.36"
35.4231889°
-99.9509333°
NAD83:
X = 1,387,124
Y = 159,911
35°25'23.66"
-99°57'04.76"
35.4232389°
-99.9513222°

SURFACE LOCATION
501' FNL & 681' FEL
OF SECTION 21

NAD27:
OKLA. NORTH_ZONE
X = 1,419,349
Y = 159,041
OKLA. SOUTH_ZONE
X = 1,419,339
Y = 765,332
35°25'15.43"
-99°56'55.25"
35.4209028°
-99.9487861°
NAD83:
OKLA. NORTH_ZONE
X = 1,387,747
Y = 159,066
OKLA. SOUTH_ZONE
X = 1,387,737
Y = 765,375
35°25'15.43"
-99°56'57.03"
35.4209528°
-99.9491750°

VICINITY MAP

COMPANY FOURPOINT ENERGY, LLC LEASE BLEVINS 16X9-11-26 WELL NO. 1HC
 SECTION 21 TOWNSHIP 11-N RANGE 26-WIM LOCATION 501' FNL 681' FEL
 COUNTY BECKHAM STATE OKLAHOMA TOPOGRAPHY AND VEGETATION EXISTING PAD
 LATITUDE 35°25'15.25" LONGITUDE -99°56'55.63" NAD27 ELEVATION 2147' NGVD29 DATE STAKED 11/1/19
 DIRECTION FROM NEAREST TOWN APPROXIMATELY 2.0 MILES WEST OF SWEETWATER, OKLAHOMA

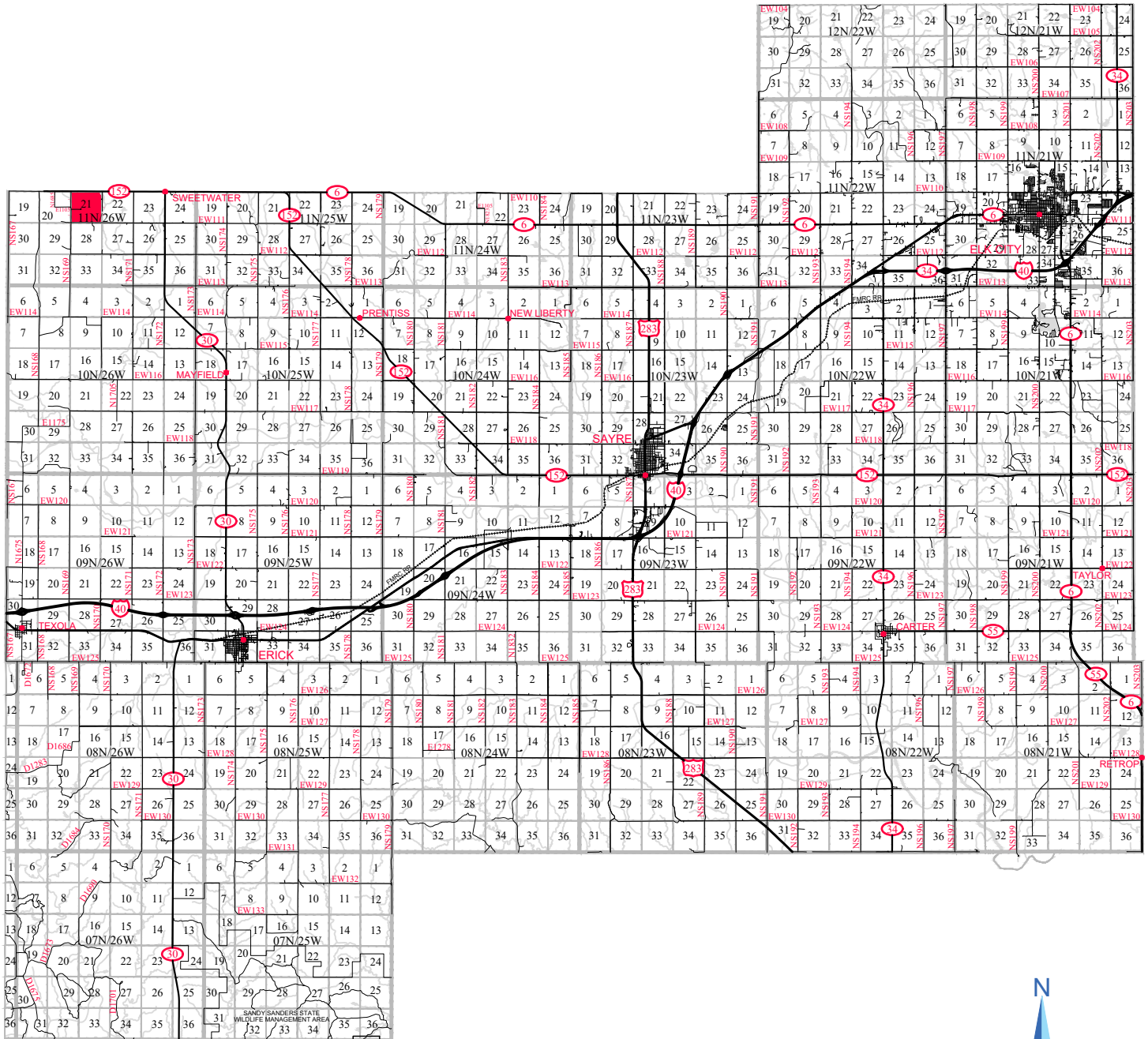

LAND SURVEYING • GIS
BEYONDMAPPING.COM
 105 HACKBERRY TRAIL • CANADIAN, TX 79014
 (806) 323-9773 • TEXAS FIRM NO. 10010100
 CERT. OF AUTH. NO. 7796, EXP. JUNE 30, 2020

MAVERICK
 NATURAL RESOURCES

BLEVINS 16X9-11-26 #1HC	
FIELD:	KB,AH,GPS
DRAWN:	MLS
DATE:	11/7/19
CHECKED:	CBM
SHEET:	4 OF 4
REVISION:	

JOB NO. C219-192-4