

API NUMBER: 007 35454 A

OKLAHOMA CORPORATION COMMISSION
OIL & GAS CONSERVATION DIVISION
P.O. BOX 52000
OKLAHOMA CITY, OK 73152-2000
(Rule 165:10-3-1)

Approval Date: 01/14/2022

Expiration Date: 07/14/2023

Straight Hole

Oil & Gas

PERMIT TO RECOMPLETE

WELL LOCATION: Section: 16 Township: 3N Range: 28EC County: BEAVER

SPOT LOCATION: C SE NW FEET FROM QUARTER: FROM NORTH FROM WEST
SECTION LINES: 1980 1980

Lease Name: HENRY CARLISLE

Well No: 3

Well will be 1980 feet from nearest unit or lease boundary.

Operator Name: LATIGO OIL AND GAS INC

Telephone: 5802561416

OTC/OCC Number: 10027 0

LATIGO OIL AND GAS INC

PO BOX 1208

WOODWARD, OK 73802-1208

LAMUNYON FAMILY TRUST

3521 LIVE OAK LANE

STILLWATER OK 74075

Formation(s) (Permit Valid for Listed Formations Only):

	Name	Code	Depth
1	HOOVER	406HOVR	4420
2	TONKAWA	406TNKW	5620
3	MORROW SAND	402MWSD	7183

Spacing Orders: 44391
44149
43718
33612

Location Exception Orders: No Exceptions

Increased Density Orders: No Density

Pending CD Numbers: No Pending

Working interest owners' notified: ***

Special Orders: No Special

Total Depth: 7525

Ground Elevation: 2345

Surface Casing: 195 IP

Depth to base of Treatable Water-Bearing FM: 260

Under Federal Jurisdiction: No
Fresh Water Supply Well Drilled: No
Surface Water used to Drill: No

Approved Method for disposal of Drilling Fluids:

NOTES:

This permit does not address the right of entry or settlement of surface damages. The duration of this permit is 18 MONTHS, except as otherwise provided by Rule 165: 10-3-1. Rule 165: 10-3-4 (c) (7) (e) - The Operator shall give 24 Hours notice by telephone to the appropriate District Office of the Conservation Division as to when Surface Casing will be run.

Category	Description
HYDRAULIC FRACTURING	<p>[1/13/2022 - GC2] - OCC 165:10-3-10 REQUIRES:</p> <p>1) NOTICE SHALL BE GIVEN AT LEAST 5 BUSINESS DAYS PRIOR TO COMMENCEMENT OF HYDRAULIC FRACTURING OPERATIONS ON A HORIZONTAL WELL TO OPERATORS PRODUCING WELLS WITHIN 1 MILE OF THE COMPLETION INTERVAL OF THE SUBJECT WELL. THE NOTICE TO SUCH OPERATORS SHALL CONTAIN THE INFORMATION IN FORM 6000NOO. IF THE HYDRAULIC FRACTURING OPERATIONS SCHEDULE CHANGES AFTER NOTICE HAS BEEN PROVIDED, RESULTING IN A DELAY OF OPERATIONS OF MORE THAN 5 DAYS FROM THE INITIAL NOTICE, NEW NOTICE IS REQUIRED TO BE GIVEN;</p> <p>2) NOTICE WILL BE GIVEN TO THE OCC CENTRAL OFFICE AND LOCAL DISTRICT OFFICES AT LEAST 48 HOURS PRIOR TO COMMENCEMENT OF HYDRAULIC FRACTURING OPERATIONS. FORM 6000NHF SHALL BE USED AND IS FOUND AT THIS LINK: OCCEWEB.COM/OG/OGFORMS.HTML; AND,</p> <p>3) THE CHEMICAL DISCLOSURE OF HYDRAULIC FRACTURING INGREDIENTS FOR ALL WELLS IS TO BE REPORTED TO FRACFOCUS WITHIN 60 DAYS AFTER THE CONCLUSION OF HYDRAULIC FRACTURING OPERATIONS, FOUND AT FRACFOCUS.ORG</p>
SPACING - 33612	<p>[1/14/2022 - G56] - (640) 16-3N-28ECM EST HOVR, TNKW, MWSD, OTHERS (MSWD VAC BY 43718, TNKW, VAC BY 44149)</p>
SPACING - 43718	<p>[1/14/2022 - G56] - (640) ALL-3N-28ECM VAC OTHER VAC 33612/VAR/42053 MWSD EXT OTHER EXT 42084 MWSD</p>
SPACING - 44149	<p>[1/14/2022 - G56] - (640) 16-3N-28ECM VAC 33612/VAR/42055 TNKW EXT 42089 TNKW</p>
SPACING - 44391	<p>[1/14/2022 - G56] - (640) ALL-3N-28ECM AMD 33612/VAR/42053 HOVR TO COMBINE SAID ORDERS INTO SINGLE CSS</p>

SECTION 16

Township 3 North

Range 28 E.C.M.

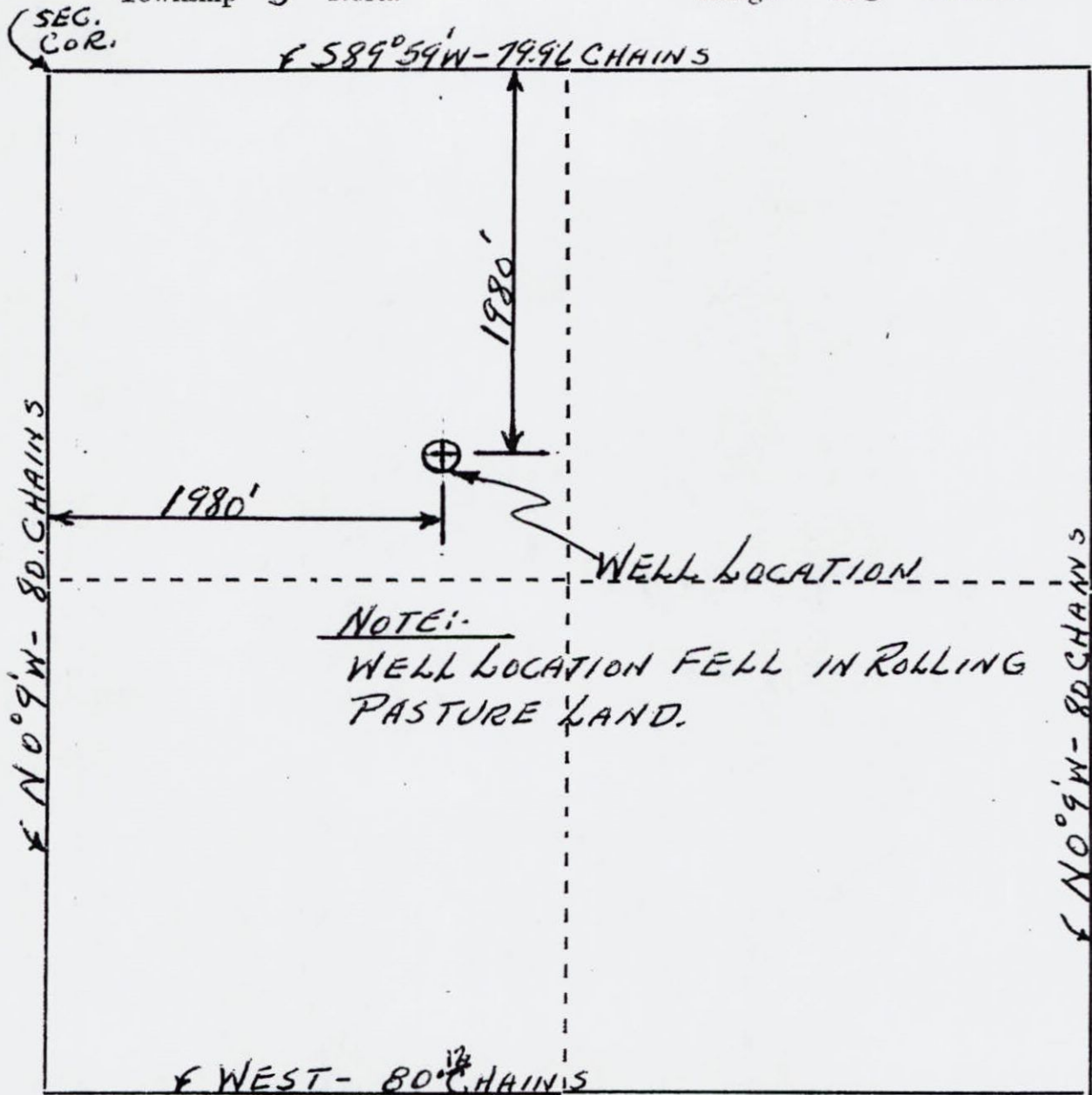

NOTE:-

WELL LOCATION FELL IN ROLLING PASTURE LAND.

PLAT

NAME:- UNITED PRODUCING CO'S - HARRY CARSLILE
NO 3 - WELL LOCATION

LOCATION C-SE-NW-SECTION 16-T3N-R28ECM-
BEAVER COUNTY OKLA

Engr: WILLIAM T. SHARP

5-8-57

Box 176
BEAVER, OKLAHOMA
Phone: Res. 4791; Bus. 5311

William T. Sharp

WILLIAM T. SHARP

R.P.E. No. 1083
Beaver County Engineer