

API NUMBER: 147 28214

OKLAHOMA CORPORATION COMMISSION
OIL & GAS CONSERVATION DIVISION
P.O. BOX 52000
OKLAHOMA CITY, OK 73152-2000
(Rule 165:10-3-1)

Approval Date: 04/26/2021
Expiration Date: 10/26/2022

Straight Hole Oil & Gas

PERMIT TO DRILL

WELL LOCATION: Section: 17 Township: 29N Range: 14E County: WASHINGTON

SPOT LOCATION: ☐ NE ☐ SE ☐ SW ☐ NE FEET FROM QUARTER: FROM SOUTH FROM WEST
SECTION LINES: 495 1155

Lease Name: STRAIGHT-FEE Well No: E11-21 Well will be 165 feet from nearest unit or lease boundary.
Operator Name: FINNEY KYLER A dba FINNEY OIL CO Telephone: 9184408878 OTC/OCC Number: 23134 0

FINNEY KYLER A dba FINNEY OIL CO
PO BOX 87
WANN, OK 74083-0087

DEBRA SALSMAN, JAY & MARY JANE STEELER, KATHY WINTJEN
402601 W 100 RD
WANN OK 74083

Formation(s) (Permit Valid for Listed Formations Only):

Name	Code	Depth
1 BARTLESVILLE	404BRVL	1275

Spacing Orders: No Spacing

Location Exception Orders: No Exceptions

Increased Density Orders: No Density Orders

Pending CD Numbers: No Pending

Working interest owners' notified: ***

Special Orders: No Special Orders

Total Depth: 1495 Ground Elevation: 875

Surface Casing: 0

Depth to base of Treatable Water-Bearing FM: 230

Alternate Casing Program

Cement will be circulated from Total Depth to the Ground Surface on the Production Casing String.

Under Federal Jurisdiction: No
Fresh Water Supply Well Drilled: No
Surface Water used to Drill: No

Approved Method for disposal of Drilling Fluids:

A. Evaporation/dewater and backfilling of reserve pit.

H. (Other) CBL REQUIRED

PIT 1 INFORMATION

Type of Pit System: ON SITE

Type of Mud System: WATER BASED

Chlorides Max: 5000 Average: 3000

Is depth to top of ground water greater than 10ft below base of pit? Y

Within 1 mile of municipal water well? N

Wellhead Protection Area? N

Pit is located in a Hydrologically Sensitive Area.

Category of Pit: 2

Liner not required for Category: 2

Pit Location is: BED AQUIFER

Pit Location Formation: TORPEDO

NOTES:

This permit does not address the right of entry or settlement of surface damages. The duration of this permit is 18 MONTHS, except as otherwise provided by Rule 165: 10-3-1. Rule 165: 10-3-4 (c) (7) (e) - The Operator shall give 24 Hours notice by telephone to the appropriate District Office of the Conservation Division as to when Surface Casing will be run.

Category	Description
HYDRAULIC FRACTURING	<p>[4/21/2021 - GC2] - OCC 165:10-3-10 REQUIRES:</p> <p>1) NOTICE SHALL BE GIVEN AT LEAST 5 BUSINESS DAYS PRIOR TO COMMENCEMENT OF HYDRAULIC FRACTURING OPERATIONS ON A HORIZONTAL WELL TO OPERATORS PRODUCING WELLS WITHIN 1 MILE OF THE COMPLETION INTERVAL OF THE SUBJECT WELL. THE NOTICE TO SUCH OPERATORS SHALL CONTAIN THE INFORMATION IN FORM 6000NOO. IF THE HYDRAULIC FRACTURING OPERATIONS SCHEDULE CHANGES AFTER NOTICE HAS BEEN PROVIDED, RESULTING IN A DELAY OF OPERATIONS OF MORE THAN 5 DAYS FROM THE INITIAL NOTICE, NEW NOTICE IS REQUIRED TO BE GIVEN;</p> <p>2) NOTICE WILL BE GIVEN TO THE OCC CENTRAL OFFICE AND LOCAL DISTRICT OFFICES AT LEAST 48 HOURS PRIOR TO COMMENCEMENT OF HYDRAULIC FRACTURING OPERATIONS. FORM 6000NHF SHALL BE USED AND IS FOUND AT THIS LINK: OCCEWEB.COM/OG/OGFORMS.HTML; AND,</p> <p>3) THE CHEMICAL DISCLOSURE OF HYDRAULIC FRACTURING INGREDIENTS FOR ALL WELLS IS TO BE REPORTED TO FRACFOCUS WITHIN 60 DAYS AFTER THE CONCLUSION OF HYDRAULIC FRACTURING OPERATIONS, FOUND AT FRACFOCUS.ORG</p>
SPACING	<p>[4/26/2021 - GC2] - FORMATION UNSPACED, 109.86-ACRE LEASE S/2 SW/4 NE/4; S/2 SE/4 NW/4; N/2 NE/4 SW/4; SW/4 NE/4 SW/4; N/2 N/2 SE/4</p>

LEGEND

Boundary Line

Quarter Section Line

Quarter Section Line

(GLO)

General Land Office

(M)

Measured Dimension

(D)

Deed Dimension

(P)

Plat Dimension

R/W

Right of Way

WELL LOCATION
WELL "Straight-Fee #E11-21"
NE/4 of SECTION 17, TOWNSHIP 29 NORTH,
RANGE 14 EAST of the IBM
WASHINGTON COUNTY, OKLAHOMA

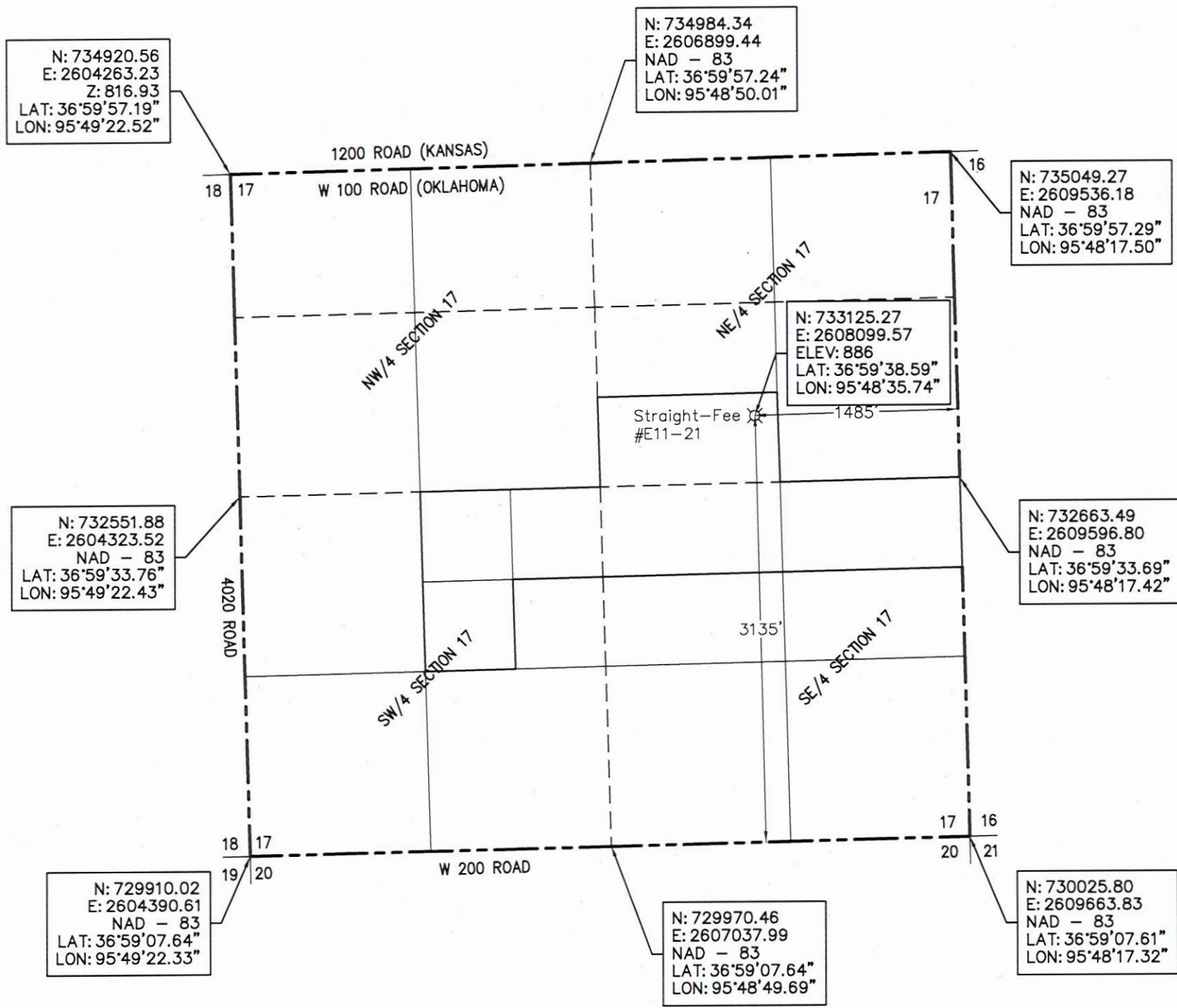
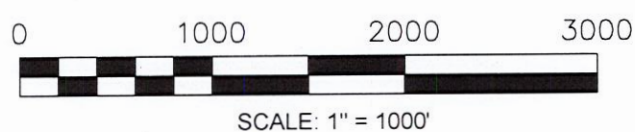

SURVEYOR'S CERTIFICATION

I, William A. Booe, a duly licensed Land Surveyor in the State of Oklahoma, do hereby certify that this plat was prepared from the notes of an actual on the ground field survey done by me or under my direct supervision on April 2, 2021 and that the information shown hereon is true and correct and meets or exceeds current Oklahoma Minimum Standards for Boundary Surveys.

William A. Booe
William A. Booe, LS #1347

SURVEYOR'S NOTES

1. The bearings and coordinates shown hereon are based upon the Oklahoma State Plane Coordinate System, North Zone.

2. This survey only certifies to the well location shown hereon based upon the best sectional evidence. This does not represent a boundary survey.

3. Underground, above ground utilities, nor improvements were located or shown on this survey.

4. All distances are measured unless otherwise noted.

Corp. License 3212 LS, Expires 6-30-2022

CORNERSTONE
Regional Surveying, LLC
Serving Kansas, Missouri & Oklahoma
1921 North Penn, Independence, KS 67301 Ph:620-331-6767

DRAWN BY: WAB

CHECKED BY: WAB

DATE: 4-6-2021

REVISION DATE: N/A

JOB NO. 2103124

REF. JOB NO. N/A

PREPARED FOR: FINNEY OIL COMPANY

WELL LOCATION
NE/4 of SECTION 17, TOWNSHIP 29 NORTH,
RANGE 14 EAST of the IBM
WASHINGTON COUNTY, OKLAHOMA