

API NUMBER: 121 24876

OKLAHOMA CORPORATION COMMISSION  
OIL & GAS CONSERVATION DIVISION  
P.O. BOX 52000  
OKLAHOMA CITY, OK 73152-2000  
(Rule 165:10-3-1)

Approval Date: 08/24/2021  
Expiration Date: 02/24/2023

Horizontal Hole Oil & Gas

**PERMIT TO DRILL**

WELL LOCATION: Section: 14 Township: 7N Range: 13E County: PITTSBURG

SPOT LOCATION: ☐ NW ☐ NW ☐ NW ☐ NE FEET FROM QUARTER: FROM NORTH FROM EAST  
SECTION LINES: 233 2388

Lease Name: WADLEY Well No: 1-14/23H Well will be 233 feet from nearest unit or lease boundary.  
Operator Name: SANGUINE GAS EXPLORATION LLC Telephone: 9184964794 OTC/OCC Number: 21381 0

SANGUINE GAS EXPLORATION LLC  
110 W 7TH ST STE 2700  
TULSA, OK 74119-1199

CANAAN RESOURCES, LLC; C/O DAVID R. PAYNE  
119 N. ROBINSON, STE. 400  
OKLAHOMA CITY OK 73102

Formation(s) (Permit Valid for Listed Formations Only):

	Name	Code	Depth
1	MISSISSIPPIAN	359MSSP	5200
2	WOODFORD	319WDFD	5700
3	SYLVAN	203SLVN	5800

Spacing Orders: 716074

Location Exception Orders: 716281

Increased Density Orders: No Density

Pending CD Numbers: No Pending

Working interest owners' notified: \*\*\*

Special Orders: No Special

Total Depth: 16600 Ground Elevation: 744

Surface Casing: 90

Depth to base of Treatable Water-Bearing FM: 40

Under Federal Jurisdiction: No  
Fresh Water Supply Well Drilled: No  
Surface Water used to Drill: Yes

Approved Method for disposal of Drilling Fluids:

F. Haul to Commercial soil farming facility	Sec. 14 Twn. 7N Rng. 9E Cnty. 63 Order No: 653875
H. (Other)	SEE MEMO

**PIT 1 INFORMATION**

Type of Pit System: CLOSED Closed System Means Steel Pits

Type of Mud System: WATER BASED

Chlorides Max: 8000 Average: 5000

Is depth to top of ground water greater than 10ft below base of pit? Y

Within 1 mile of municipal water well? N

Wellhead Protection Area? N

Pit is located in a Hydrologically Sensitive Area.

Category of Pit: C

Liner not required for Category: C

Pit Location is: BED AQUIFER

Pit Location Formation: THURMAN

**PIT 2 INFORMATION**

Type of Pit System: CLOSED Closed System Means Steel Pits

Type of Mud System: OIL BASED

Chlorides Max: 300000 Average: 200000

Is depth to top of ground water greater than 10ft below base of pit? Y

Within 1 mile of municipal water well? N

Wellhead Protection Area? N

Pit is located in a Hydrologically Sensitive Area.

Category of Pit: C

Liner not required for Category: C

Pit Location is: BED AQUIFER

Pit Location Formation: THURMAN

This permit does not address the right of entry or settlement of surface damages. The duration of this permit is 18 MONTHS, except as otherwise provided by Rule 165: 10-3-1. Rule 165: 10-3-4 (c) (7) (e) - The Operator shall give 24 Hours notice by telephone to the appropriate District Office of the Conservation Division as to when Surface Casing will be run.

# HORIZONTAL HOLE 1

Section: 23      Township: 7N      Range: 13E      Meridian: IM      Total Length: 10238  
                          County: PITTSBURG      Measured Total Depth: 16600  
 Spot Location of End Point: SE      SE      SW      SW      True Vertical Depth: 6200  
                          Feet From: **SOUTH**      1/4 Section Line: 165      End Point Location from  
                          Feet From: **WEST**      1/4 Section Line: 1200      Lease, Unit, or Property Line: 165

## NOTES:

Category	Description
HYDRAULIC FRACTURING	<p>[8/18/2021 - GC2] - OCC 165:10-3-10 REQUIRES:</p> <p>1) NOTICE SHALL BE GIVEN AT LEAST 5 BUSINESS DAYS PRIOR TO COMMENCEMENT OF HYDRAULIC FRACTURING OPERATIONS ON A HORIZONTAL WELL TO OPERATORS PRODUCING WELLS WITHIN 1 MILE OF THE COMPLETION INTERVAL OF THE SUBJECT WELL. THE NOTICE TO SUCH OPERATORS SHALL CONTAIN THE INFORMATION IN FORM 6000NOO. IF THE HYDRAULIC FRACTURING OPERATIONS SCHEDULE CHANGES AFTER NOTICE HAS BEEN PROVIDED, RESULTING IN A DELAY OF OPERATIONS OF MORE THAN 5 DAYS FROM THE INITIAL NOTICE, NEW NOTICE IS REQUIRED TO BE GIVEN;</p> <p>2) NOTICE WILL BE GIVEN TO THE OCC CENTRAL OFFICE AND LOCAL DISTRICT OFFICES AT LEAST 48 HOURS PRIOR TO COMMENCEMENT OF HYDRAULIC FRACTURING OPERATIONS. FORM 6000NHF SHALL BE USED AND IS FOUND AT THIS LINK: <a href="http://OCCEWEB.COM/OG/OGFORMS.HTML">OCCEWEB.COM/OG/OGFORMS.HTML</a>; AND,</p> <p>3) THE CHEMICAL DISCLOSURE OF HYDRAULIC FRACTURING INGREDIENTS FOR ALL WELLS IS TO BE REPORTED TO FRACFOCUS WITHIN 60 DAYS AFTER THE CONCLUSION OF HYDRAULIC FRACTURING OPERATIONS, FOUND AT <a href="http://FRACFOCUS.ORG">FRACFOCUS.ORG</a></p>
LOCATION EXCEPTION - 716281	<p>[8/24/2021 - G56] - (I.O.) 14 &amp; 23-7N-13E            X716074 MSSP, WDFD, SLVN            COMPL INT NCT 165' FNL, NCT 165' FSL, NCT 660' FWL            SANGUINE GAS EXPLORATION, LLC            1/8/2021</p>
MEMO	<p>[8/18/2021 - GC2] - OBM=CLOSED SYSTEM=STEEL PITS. OBM RETURNED TO VENDOR; CUTTINGS PERMITTED PER CONSERVATION DIVISION DISTRICT VIA FORM 1014X.</p>
SPACING - 716074	<p>[8/24/2021 - G56] - (1280)(HOR) 14 &amp; 23-7N-13E            EST MSSP, WDFD, SLVN            POE TO BHL (MSSP) NCT 660' FB            POE TO BHL (WDFD) NCT 165' FNL &amp; FSL, NCT 330' FEL &amp; FWL            POE TO BHL (SLVN) NCT 330' FB</p>





# Well Location Plat

S.H.L. Sec. 14-7N-13E I.M.  
B.H.L. Sec. 23-7N-13E I.M.

Operator: SANGUINE GAS EXPLORATION, LLC  
Lease Name and No.: WADLEY 1-14/23H OPT2  
Surface Hole Location: 233' FNL - 2388' FEL Gr. Elevation: 744'  
NW/4-NW/4-NW/4-NE/4 Section: 14 Township: 7N Range: 13E I.M.  
Bottom Hole Location: 165' FSL - 1200' FWL  
SE/4-SE/4-SW/4-SW/4 Section: 23 Township: 7N Range: 13E I.M.  
County: Pittsburg State of Oklahoma  
Terrain at Loc.: Location fell in mostly open pasture.

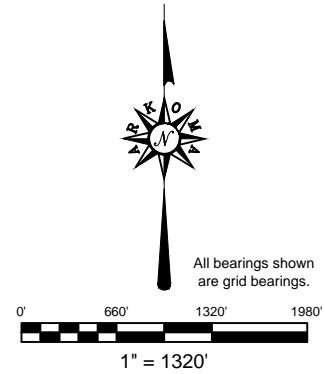

GPS DATUM  
NAD 83  
NAD 27  
OK SOUTH ZONE

Surface Hole Loc.: Lat: 35°05'11.53"N Lon: 95°54'11.38"W Lat: 35.08653571 Lon: -95.90316225 X: 2595782 Y: 644556
Surface Hole Loc.: Lat: 35°05'11.18"N Lon: 95°54'10.39"W Lat: 35.08644020 Lon: -95.90288735 X: 2627380 Y: 644505
Landing Point: Lat: 35°05'12.28"N Lon: 95°54'31.70"W Lat: 35.08674547 Lon: -95.90880484 X: 2594093 Y: 644598
Landing Point: Lat: 35°05'11.94"N Lon: 95°54'30.71"W Lat: 35.08665002 Lon: -95.90852976 X: 2625691 Y: 644547
Bottom Hole Loc.: Lat: 35°03'31.00"N Lon: 95°54'31.66"W Lat: 35.05861048 Lon: -95.90879355 X: 2594309 Y: 634360
Bottom Hole Loc.: Lat: 35°03'30.66"N Lon: 95°54'30.67"W Lat: 35.05851553 Lon: -95.90851859 X: 2625906 Y: 634309

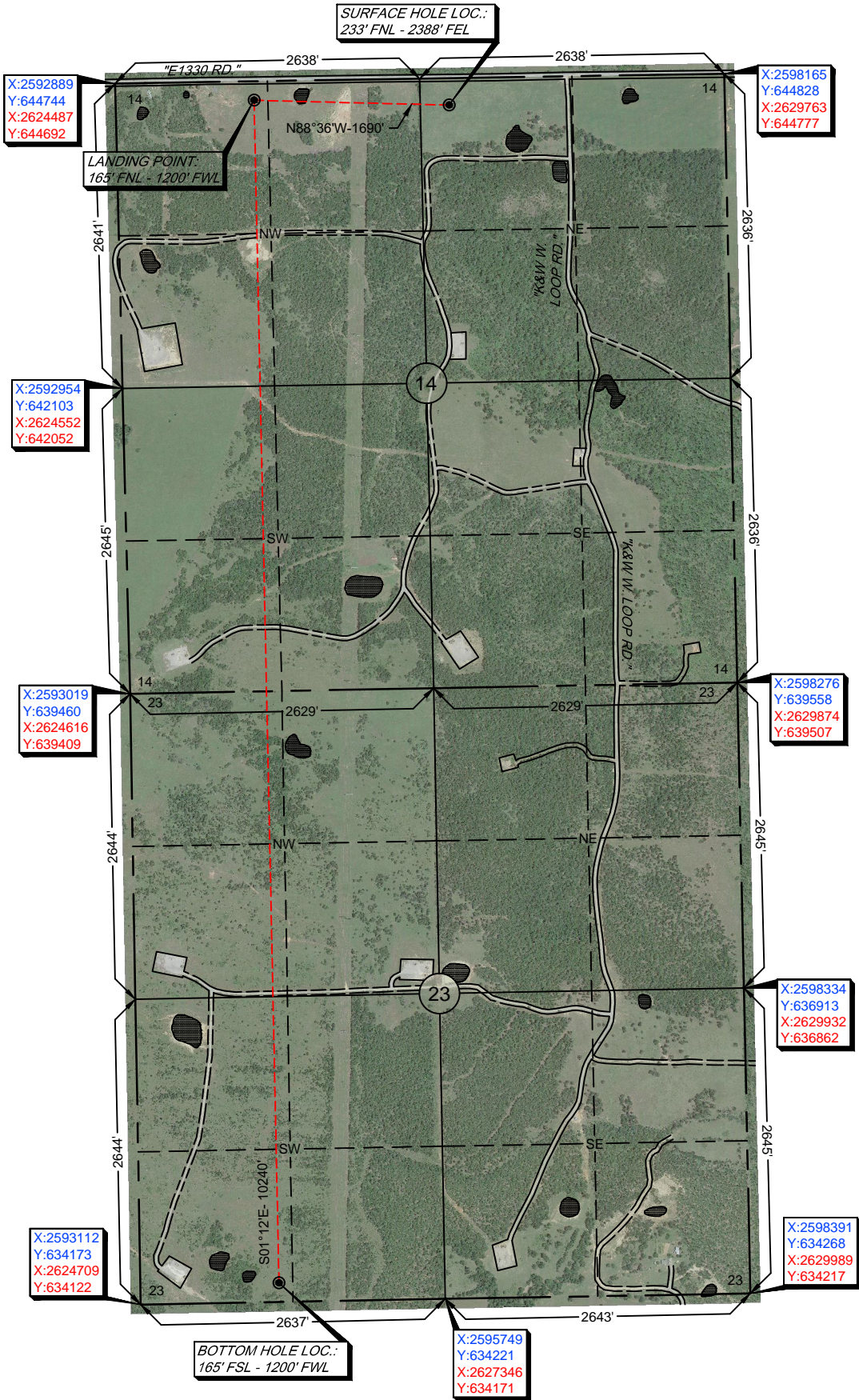

-Please note that this location was staked on the ground under the supervision of a Licensed Professional Land Surveyor, but the accuracy of this survey is not guaranteed. Please contact Arkoma Surveying and Mapping promptly if any inconsistency is determined. GPS data is observed from RTK - GPS.  
-NOTE: X and Y data shown hereon for Section Corners may NOT have been surveyed on-the-ground, and further, does NOT represent a true Boundary Survey.  
-Quarter Section distances may be assumed from a Government Survey Plat or assumed at a proportionate distance from opposing section corners, or occupation thereof, and may not have been measured on-the-ground, and further, does not represent a true boundary survey.

Survey and plat by:  
Arkoma Surveying and Mapping, PLLC  
P.O. Box 238 Wilburton, OK 74578  
Ph. 918-465-5711 Fax 918-465-5030  
Certificate of Authorization No. 5348  
Expires June 30, 2022

Invoice #9187-A  
Date Staked: 11/25/2020 By: H.S.  
Date Drawn: 12/02/2020 By: J.K.  
Revise SHL: 08/11/2021 By: S.S.  
Add Elev.: 08/17/2021 By: R.M.

## Certification:

This is to certify that this Well Location Plat represents the results of a survey made on the ground performed under the supervision of the undersigned.

LANCE G. MATHIS

08/17/2021

OK LPLS 1664

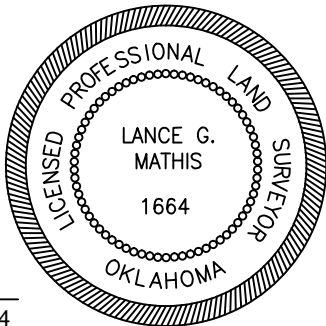





# Well Location Plat

S.H.L. Sec. 14-7N-13E I.M.  
B.H.L. Sec. 23-7N-13E I.M.

Operator: SANGUINE GAS EXPLORATION, LLC  
Lease Name and No.: WADLEY 1-14/23H OPT2  
Surface Hole Location: 233' FNL - 2388' FEL Gr. Elevation: 744'  
NW/4-NW/4-NW/4-NE/4 Section: 14 Township: 7N Range: 13E I.M.  
Bottom Hole Location: 165' FSL - 1200' FWL  
SE/4-SE/4-SW/4-SW/4 Section: 23 Township: 7N Range: 13E I.M.  
County: Pittsburg State of Oklahoma  
Terrain at Loc.: Location fell in mostly open pasture.

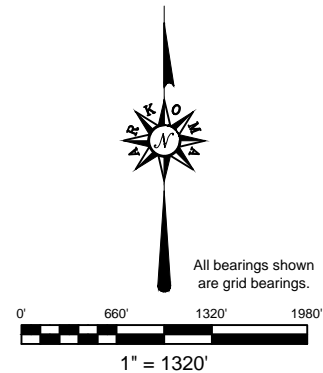

GPS DATUM  
NAD 83  
NAD 27  
OK SOUTH ZONE

Surface Hole Loc.: Lat: 35°05'11.53"N Lon: 95°54'11.38"W Lat: 35.08653571 Lon: -95.90316225 X: 2595782 Y: 644556
Surface Hole Loc.: Lat: 35°05'11.18"N Lon: 95°54'10.39"W Lat: 35.08644020 Lon: -95.90288735 X: 2627380 Y: 644505
Landing Point: Lat: 35°05'12.28"N Lon: 95°54'31.70"W Lat: 35.08674547 Lon: -95.90880484 X: 2594093 Y: 644598
Landing Point: Lat: 35°05'11.94"N Lon: 95°54'30.71"W Lat: 35.08665002 Lon: -95.90852976 X: 2625691 Y: 644547
Bottom Hole Loc.: Lat: 35°03'31.00"N Lon: 95°54'31.66"W Lat: 35.05861048 Lon: -95.90879355 X: 2594309 Y: 634360
Bottom Hole Loc.: Lat: 35°03'30.66"N Lon: 95°54'30.67"W Lat: 35.05851553 Lon: -95.90851859 X: 2625906 Y: 634309

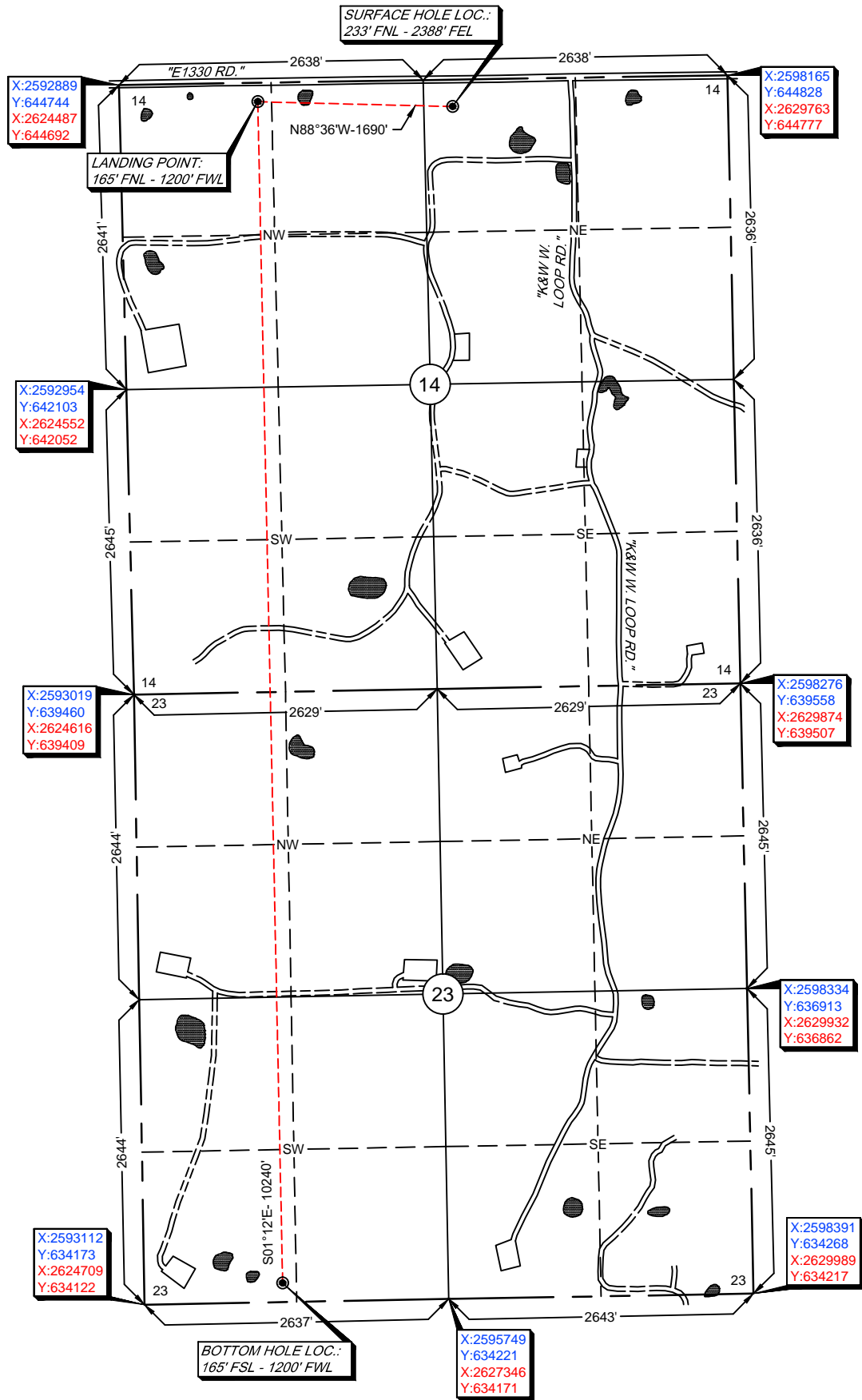

-Please note that this location was staked on the ground under the supervision of a Licensed Professional Land Surveyor, but the accuracy of this survey is not guaranteed. Please contact Arkoma Surveying and Mapping promptly if any inconsistency is determined. GPS data is observed from RTK - GPS.  
-NOTE: X and Y data shown hereon for Section Corners may NOT have been surveyed on-the-ground, and further, does NOT represent a true Boundary Survey.  
-Quarter Section distances may be assumed from a Government Survey Plat or assumed at a proportionate distance from opposing section corners, or occupation thereof, and may not have been measured on-the-ground, and further, does not represent a true boundary survey.

Survey and plat by:  
Arkoma Surveying and Mapping, PLLC  
P.O. Box 238 Wilburton, OK 74578  
Ph. 918-465-5711 Fax 918-465-5030  
Certificate of Authorization No. 5348  
Expires June 30, 2022

Invoice #9187-A  
Date Staked: 11/25/2020 By: H.S.  
Date Drawn: 12/02/2020 By: J.K.  
Revise SHL: 08/11/2021 By: S.S.  
Add Elev.: 08/17/2021 By: R.M.

Certification:  
This is to certify that this Well Location Plat represents the results of a survey made on the ground performed under the supervision of the undersigned.

  
LANCE G. MATHIS  
08/17/2021  
OK LPLS 1664

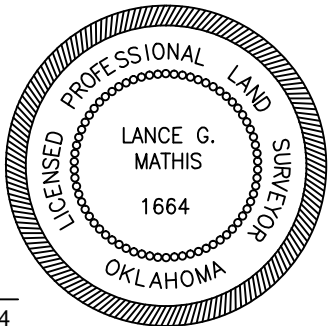





# Anti-Collision

Sec. 14 & 23-7N-13E I.M.

Operator: SANGUINE GAS EXPLORATION, LLC  
Lease Name and No.: WADLEY 1-14/23H OPT2  
Surface Hole Location: 233' FNL - 2388' FEL  
Landing Point: 165' FNL - 1200' FWL  
Sec. 14 Twp. 7N Rng. 13E I.M.  
Bottom Hole Location: 165' FSL - 1200' FWL  
Sec. 23 Twp. 7N Rng. 13E I.M.  
County: Pittsburg State of Oklahoma

- SHL
- LP & BHL
- Bore Path
- Pad
- OCC Wells
- Counties
- Township-Range
- Sections



0 700 1,400  
Feet

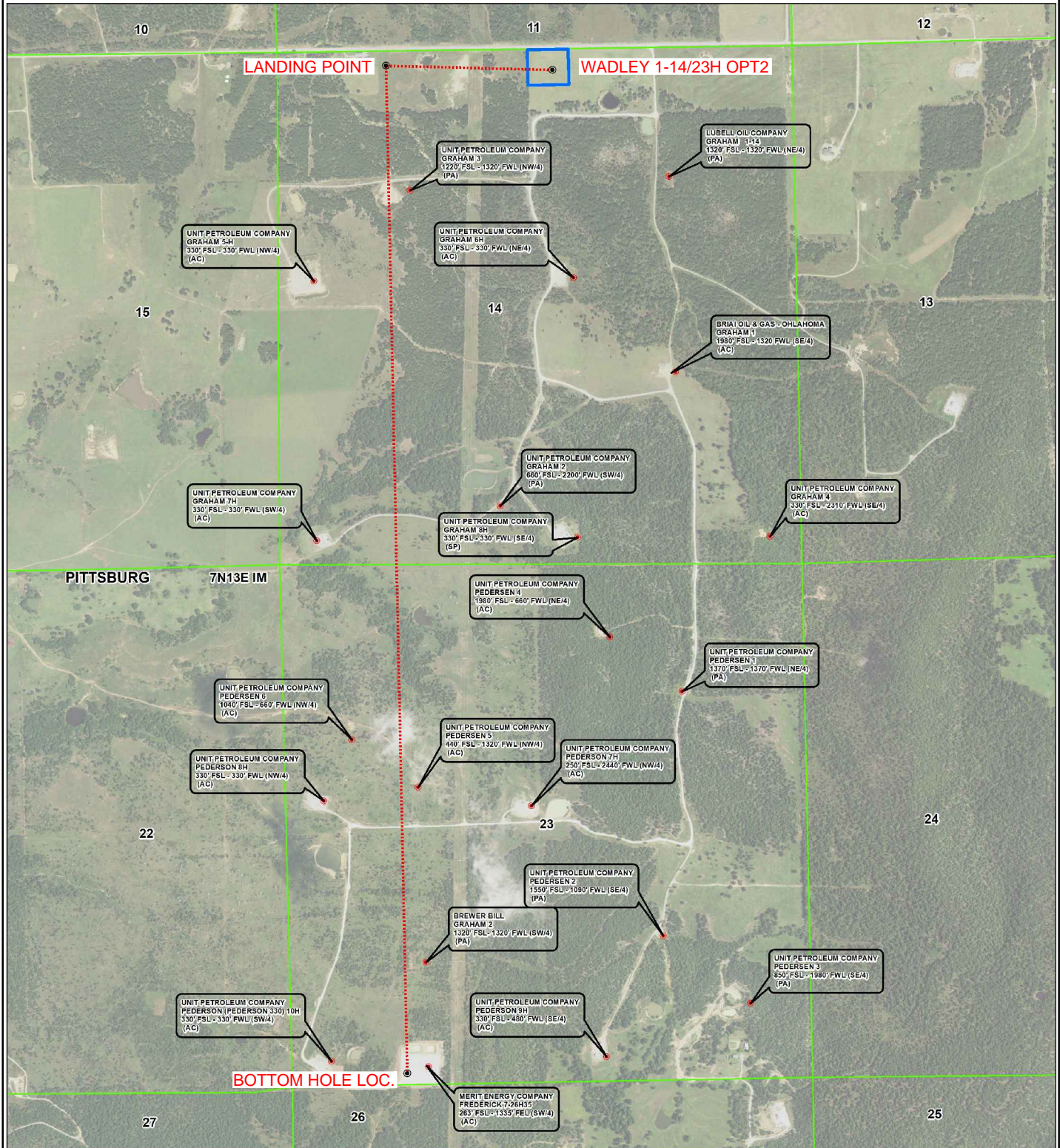





# Topographic Vicinity Map

Operator: SANGUINE GAS EXPLORATION, LLC

Lease Name and No.: WADLEY 1-14/23H OPT2

Surface Hole Location: 233' FNL - 2388' FEL

Landing Point: 165' FNL - 1200' FWL

Sec. 14 Twp. 7N Rng. 13E I.M.

Bottom Hole Location: 165' FSL - 1200' FWL

Sec. 23 Twp. 7N Rng. 13E I.M.

County: Pittsburg State of Oklahoma

Ground Elevation at Surface Hole Location: 744'



Scale 1" = 2000'  
Contour Interval: 20'

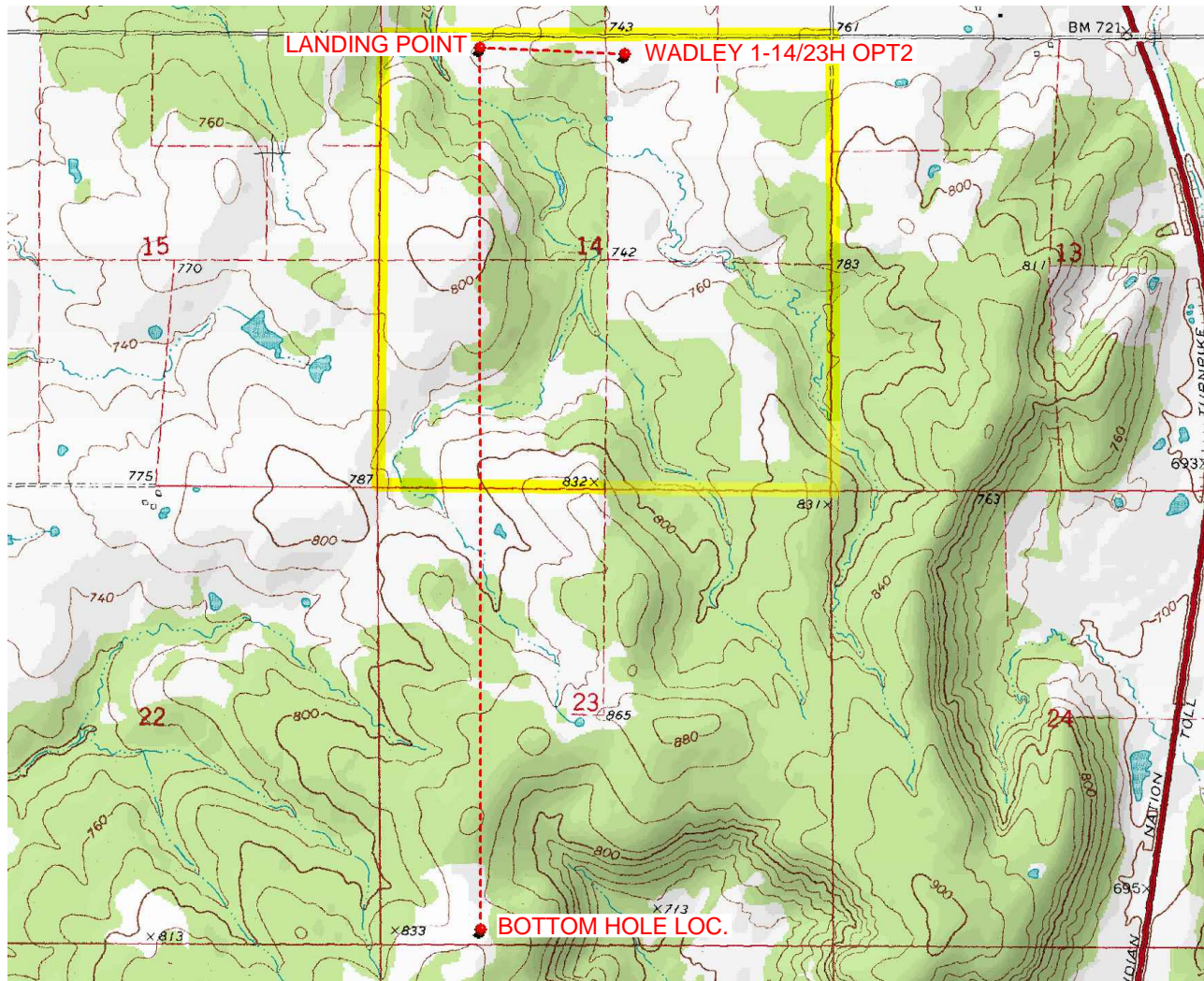

Provided by:

Arkoma Surveying and Mapping, PLLC

P.O. Box 238 Wilburton, OK 74578

Ph. 918-465-5711 Fax 918-465-5030

Certificate of Authorization No. 5348

Expires June 30, 2022

Date Staked: 11/25/2020

The purpose of this map is to verify the location and elevation as staked on the ground and to show the surrounding Topographic features. The footage shown hereon is only as SCALED onto a U.S.G.S. Topographic Map.

Please note that this location was staked carefully on the ground under the supervision of a Licensed Professional Land Surveyor, but the accuracy of this survey is not guaranteed.

Please contact Arkoma Surveying and Mapping promptly if any inconsistency is determined.

# County Highway Vicinity Map

Job #: 9187-A-OPT2

Operator: SANGUINE GAS EXPLORATION, LLC

Lease Name and No.: WADLEY 1-14/23H OPT2

Accessibility: From the North

Directions: From the junction of "N3965 RD. & "E1350 Rd."

In the town of Scipio, OK. Go 1.5 miles East on "E1350 Rd. to "S. Clearlake Rd." then go North 2 miles to "E. Clearlake Rd." then go East 1.5 miles to the Northeast Quarter of Section 14-7N-13E on the South Side of the Road.



1 inch = 0.5 mile

provided by:  
Arkoma Surveying and Mapping, PLLC  
P.O. Box 238 Wilburton, OK 74578  
Ph. 918-465-5711 Fax 918-465-5030  
Certificate of Authorization No. 5348  
Expires June 30, 2020

12	7	8	9	10	11	12	7
13	18	17	16	15	14	13	
24	19	20	21	22	23	24	
25	30	29	28	27	26	25	
36	31	32	33	34	35	36	

