

OKLAHOMA CORPORATION COMMISSION
OIL & GAS CONSERVATION DIVISION
P.O. BOX 52000
OKLAHOMA CITY, OK 73152-2000
(Rule 165:10-3-1)

API NUMBER: 063 24936

Approval Date: 08/24/2021
Expiration Date: 02/24/2023

Straight Hole Oil & Gas

PERMIT TO DRILL

WELL LOCATION: Section: 14 Township: 4N Range: 9E County: HUGHES

SPOT LOCATION: ☐ N2 ☐ SW ☐ NE ☐ NE FEET FROM QUARTER: FROM NORTH FROM EAST
SECTION LINES: 856 990

Lease Name: WILSON Well No: 4 Well will be 330 feet from nearest unit or lease boundary.
Operator Name: TITAN RESOURCES LTD Telephone: 9182981811 OTC/OCC Number: 17662 0

TITAN RESOURCES LTD
11114 S YALE AVE STE B
TULSA, OK 74137-7620

DON LEE WILSON
1001 TERRACE RIDGE
NORMAN OK 73026

Formation(s) (Permit Valid for Listed Formations Only):

Name	Code	Depth
1 CROMWELL	402CMWL	4894

Spacing Orders: 357585
479547

Location Exception Orders: No Exceptions

Increased Density Orders: 719382

Pending CD Numbers: No Pending

Working interest owners' notified: ***

Special Orders: No Special

Total Depth: 5250 Ground Elevation: 794

Surface Casing: 280

Depth to base of Treatable Water-Bearing FM: 130

Under Federal Jurisdiction: No
Fresh Water Supply Well Drilled: No
Surface Water used to Drill: Yes

Approved Method for disposal of Drilling Fluids:

D. One time land application -- (REQUIRES PERMIT) PERMIT NO: 21-37776
H. (Other) CLOSED SYSTEM=STEEL PITS PER OPERATOR REQUEST

PIT 1 INFORMATION

Type of Pit System: CLOSED Closed System Means Steel Pits

Type of Mud System: WATER BASED

Chlorides Max: 5000 Average: 3000

Is depth to top of ground water greater than 10ft below base of pit? Y

Within 1 mile of municipal water well? N

Wellhead Protection Area? N

Pit is located in a Hydrologically Sensitive Area.

Category of Pit: C

Liner not required for Category: C

Pit Location is: BED AQUIFER

Pit Location Formation: SENORA

NOTES:

This permit does not address the right of entry or settlement of surface damages. The duration of this permit is 18 MONTHS, except as otherwise provided by Rule 165: 10-3-1. Rule 165: 10-3-4 (c) (7) (e) - The Operator shall give 24 Hours notice by telephone to the appropriate District Office of the Conservation Division as to when Surface Casing will be run.

Category	Description
HYDRAULIC FRACTURING	[8/19/2021 - GB6] - OCC 165:10-3-10 REQUIRES: 1) NOTICE SHALL BE GIVEN AT LEAST 5 BUSINESS DAYS PRIOR TO COMMENCEMENT OF HYDRAULIC FRACTURING OPERATIONS ON A HORIZONTAL WELL TO OPERATORS PRODUCING WELLS WITHIN 1 MILE OF THE COMPLETION INTERVAL OF THE SUBJECT WELL. THE NOTICE TO SUCH OPERATORS SHALL CONTAIN THE INFORMATION IN FORM 6000NOO. IF THE HYDRAULIC FRACTURING OPERATIONS SCHEDULE CHANGES AFTER NOTICE HAS BEEN PROVIDED, RESULTING IN A DELAY OF OPERATIONS OF MORE THAN 5 DAYS FROM THE INITIAL NOTICE, NEW NOTICE IS REQUIRED TO BE GIVEN; 2) NOTICE WILL BE GIVEN TO THE OCC CENTRAL OFFICE AND THE LOCAL DISTRICT OFFICES AT LEAST 48 HOURS PRIOR TO HYDRAULIC FRACTURING OPERATIONS ON A WELL. FORM 6000NHF SHALL BE USED AND IS FOUND AT THIS LINK: OCCEWEB.COM/OG/OGFORMS.HTML ; AND, 3) THE CHEMICAL DISCLOSURE OF HYDRAULIC FRACTURING INGREDIENTS FOR ALL WELLS IS TO BE REPORTED TO FRACFOCUS WITHIN 60 DAYS AFTER THE CONCLUSION OF HYDRAULIC FRACTURING OPERATIONS, USING THE FOLLOWING LINK: FRACFOCUS
INCREASED DENSITY - 719382 (202101035)	[8/23/2021 - GB6] - E2 NE4 14-4N-9E X358585 CMWL 1 WELL TITAN RESOURCES, LIMITED 07/09/2021
SPACING - 357585	[8/23/2021 - GB6] - (80) NE4 14-4N-9E SU NE/SW VAC 54707 CMWL NE4 14-4N-9E VAC 262072 UNVL, OTHERS NE4 14-4N-9E EST UNVL, CMWL, OTHERS
SPACING - 479547	[8/23/2021 - GB6] - NE4 14-4N-9E X57309, X357585 CLARIFY AND CONFIRM CMWLL AND CMWL ARE SEPARATE AND DISTINCT CSS

This permit does not address the right of entry or settlement of surface damages. The duration of this permit is 18 MONTHS, except as otherwise provided by Rule 165: 10-3-1. Rule 165: 10-3-4 (c) (7) (e) - The Operator shall give 24 Hours notice by telephone to the appropriate District Office of the Conservation Division as to when Surface Casing will be run.



LOCATION & ELEVATION VERIFICATION MAP

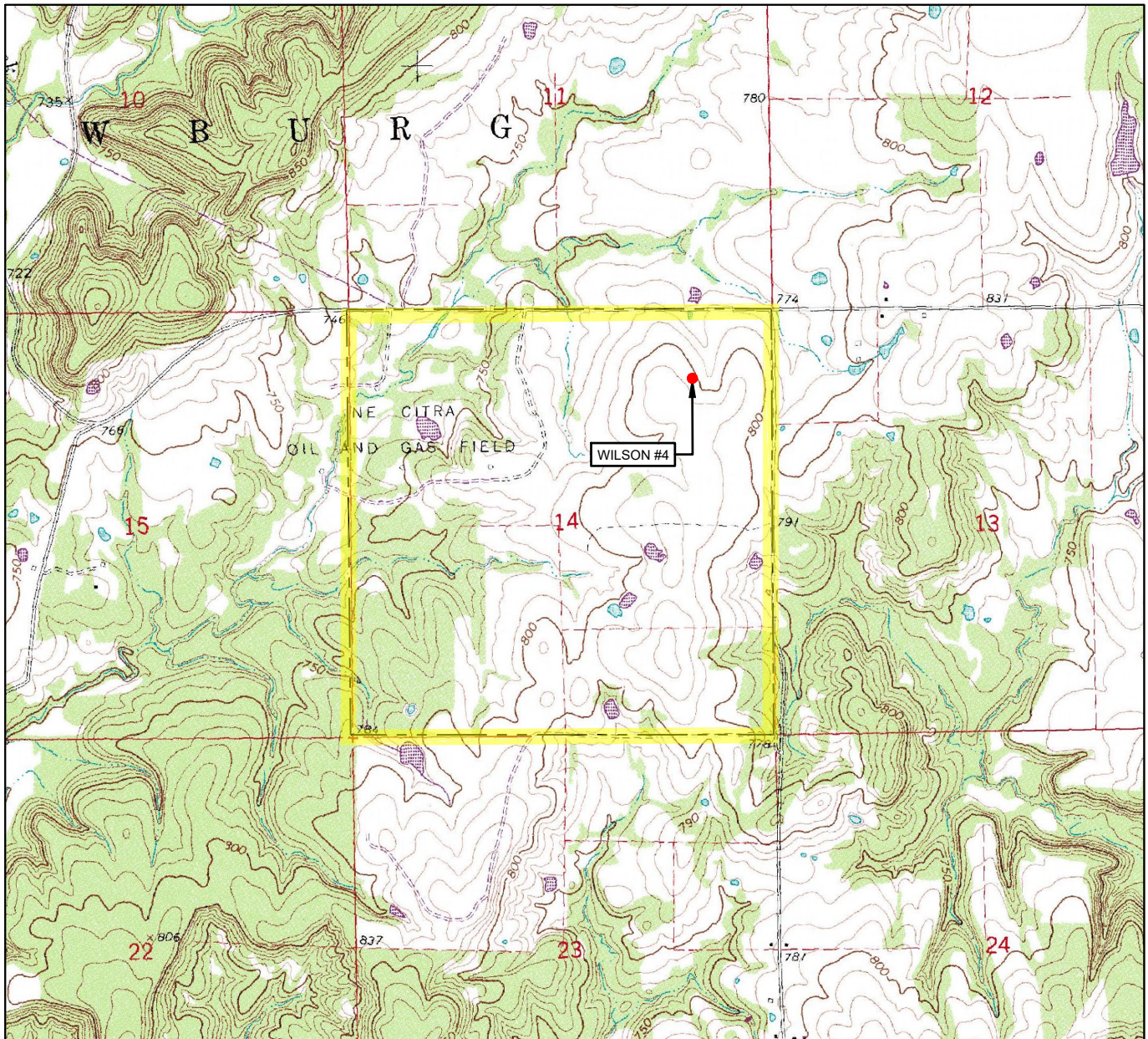

LEASE NAME & WELL NO. WILSON #4

SECTION 14 TWP 4N RGE 9E MERIDIAN I.M.

COUNTY HUGHES STATE OKLAHOMA

DESCRIPTION 865' FNL & 990' FEL

ELEV.: 794' (NGVD29)

ELEV.: 795' (NAVD88)

THIS EASEMENT/SERVITUDE LOCATION SHOWN HEREON HAS BEEN SURVEYED ON THE GROUND UNDER MY SUPERVISION AND PREPARED ACCORDING TO THE EVIDENCE FOUND AT THE TIME OF SURVEY, AND DATA PROVIDED BY TITAN RESOURCES, LTD.. THIS CERTIFICATION IS MADE AND LIMITED TO THOSE PERSONS OR ENTITIES SHOWN ON THE FACE OF THIS PLAT AND IS NON-TRANSFERABLE. THIS SURVEY IS CERTIFIED FOR THIS TRANSACTION ONLY.

ALL BEARINGS, DISTANCES, AND COORDINATE VALUES CONTAINED HEREON ARE GRID BASED UPON THE OKLAHOMA STATE PLANE COORDINATE SYSTEM, SOUTH ZONE OF THE NORTH AMERICAN DATUM, U.S. SURVEY FEET.



SCALE: 1" = 2000'
0' 1000' 2000'



TOPOGRAPHIC
LOYALTY INNOVATION LEGACY

13800 WIRELESS WAY • OKLAHOMA CITY, OKLAHOMA 73134
TELEPHONE: (405) 843-4847 OR (800) 654-3219
CERTIFICATE OF AUTHORIZATION NO. 1292 LS
WWW.TOPOGRAPHIC.COM

VICINITY MAP

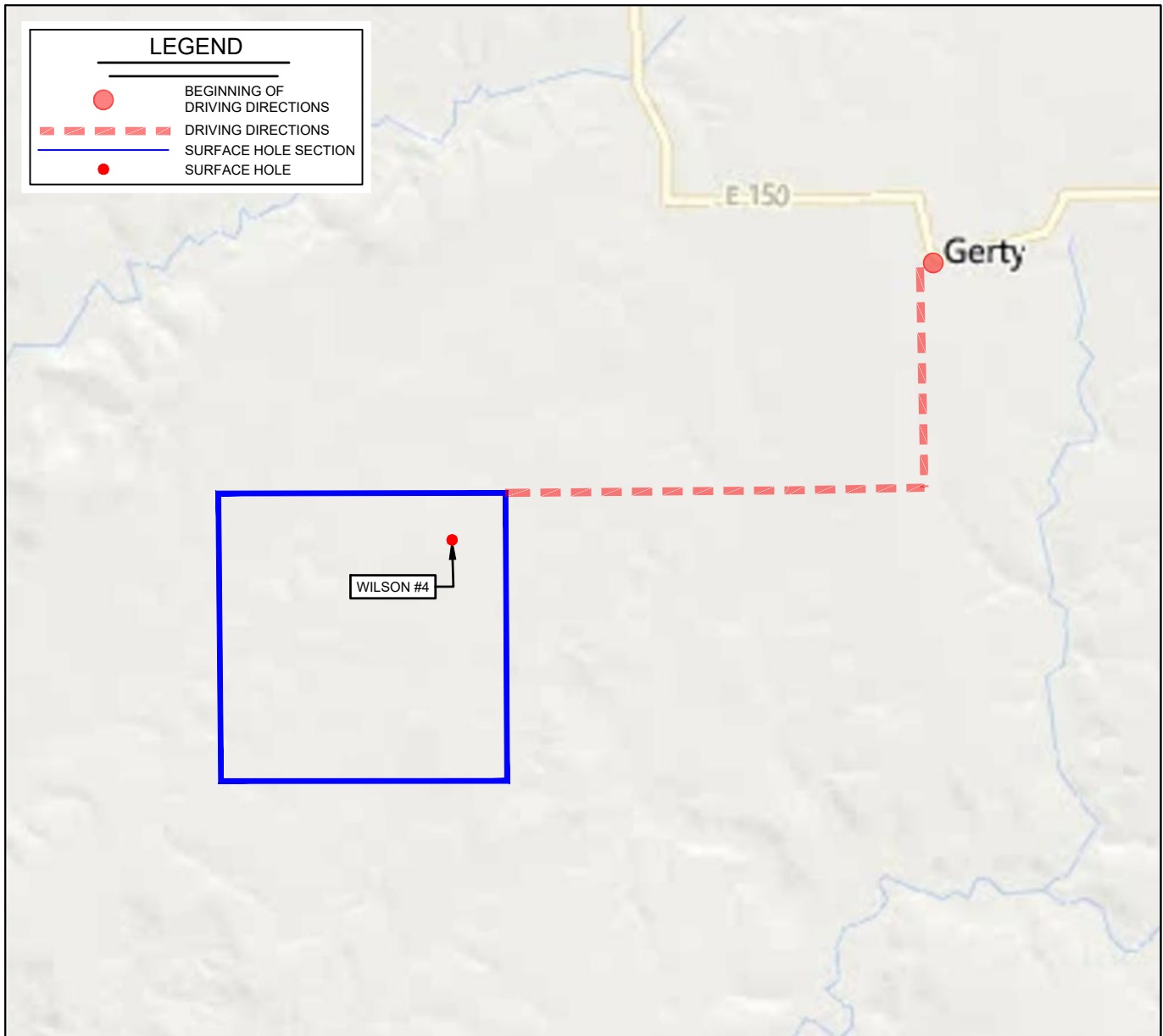

LEASE NAME & WELL NO. WILSON #4

SECTION 14 TWP 4N RGE 9E MERIDIAN I.M.

COUNTY HUGHES STATE OKLAHOMA

DESCRIPTION 865' FNL & 990' FEL

DISTANCE & DIRECTION

AT THE INTERSECTION OF WILLOW AVE AND 4TH STREET IN
GERTY, OKLAHOMA. GO WEST ON 4TH STREET FOR +/- 0.1 MILES.

TURN SOUTH ON N3780 ROAD/ NS 3775 ROAD FOR +/- 0.8 MILES.

TURN WEST ON E W 151 ROAD FOR +/- 1.5 MILES TO THE NEc OF
SECTION 14-T4N-R9E.

THIS EASEMENT/SERVITUDE LOCATION SHOWN HEREON HAS BEEN SURVEYED ON THE GROUND UNDER MY SUPERVISION AND PREPARED ACCORDING TO THE EVIDENCE FOUND AT THE TIME OF SURVEY, AND DATA PROVIDED BY TITAN RESOURCES, LTD.. THIS CERTIFICATION IS MADE AND LIMITED TO THOSE PERSONS OR ENTITIES SHOWN ON THE FACE OF THIS PLAT AND IS NON-TRANSFERABLE. THIS SURVEY IS CERTIFIED FOR THIS TRANSACTION ONLY.

ALL BEARINGS, DISTANCES, AND COORDINATE VALUES CONTAINED HEREON ARE GRID BASED UPON THE OKLAHOMA STATE PLANE COORDINATE SYSTEM, SOUTH ZONE OF THE NORTH AMERICAN DATUM, U.S. SURVEY FEET.

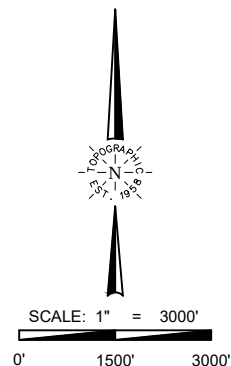

TOPOGRAPHIC
LOYALTY INNOVATION LEGACY
13800 WIRELESS WAY • OKLAHOMA CITY, OKLAHOMA 73134
TELEPHONE: (405) 843-4847 OR (800) 654-3219
CERTIFICATE OF AUTHORIZATION NO. 1292 LS
WWW.TOPOGRAPHIC.COM