API NUMBER: 017 25716 A

Multi Unit Oil & Gas

Amend reason: MOVE SHL

OKLAHOMA CORPORATION COMMISSION
OIL & GAS CONSERVATION DIVISION
P.O. BOX 52000
OKLAHOMA CITY, OK 73152-2000
(Rule 165:10-3-1)

Approval Date: 10/07/2021
Expiration Date: 04/07/2023

AMEND PERMIT TO DRILL

WELL LOCATION: Section: 34 Township: 12N Range: 7W County: CANADIAN

SPOT LOCATION: SW NW NW NE FEET FROM QUARTER: FROM **NORTH** FROM **EAST**

SECTION LINES: **363** **2387**

Lease Name: **HUNT 1207** **Well No:** **27-22-4MXH** **Well will be** **363** **feet from nearest unit or lease boundary.**

Operator Name: **CAMINO NATURAL RESOURCES LLC** Telephone: 7204052729 OTC/OCC Number: 24097 0

CAMINO NATURAL RESOURCES LLC
1401 17TH ST STE 1000
DENVER, CO 80202-1247

DONALD ELMENHORST
1200 E OKC 10TH
EL RENO OK 73036

Formation(s) (Permit Valid for Listed Formations Only):

	Name	Code	Depth
1	MISSISSIPPIAN	359MSSP	9611
2	WOODFORD	319WDFD	9824

Spacing Orders: 146122, 147489, 171067, 720696, 721010

Location Exception Orders: 721011, 721017

Increased Density Orders: 720895, 720896

Pending CD Numbers: No Pending

Working interest owners' notified: ***

Special Orders: No Special

Total Depth: 20400 Ground Elevation: 1377 **Surface Casing: 1500** Depth to base of Treatable Water-Bearing FM: 340

Deep surface casing has been approved

Under Federal Jurisdiction: No
Fresh Water Supply Well Drilled: No
Surface Water used to Drill: Yes

Approved Method for disposal of Drilling Fluids:

D. One time land application -- (REQUIRES PERMIT) PERMIT NO: 21-37789

H. (Other) SEE MEMO

PIT 1 INFORMATION

Type of Pit System: CLOSED Closed System Means Steel Pits
Type of Mud System: WATER BASED
Chlorides Max: 5000 Average: 3000
Is depth to top of ground water greater than 10ft below base of pit? Y
Within 1 mile of municipal water well? N
Wellhead Protection Area? N
Pit **is** located in a Hydrologically Sensitive Area.

Category of Pit: C
Liner not required for Category: C
Pit Location is: AP/TE DEPOSIT
Pit Location Formation: TERRACE

PIT 2 INFORMATION

Type of Pit System: CLOSED Closed System Means Steel Pits
Type of Mud System: OIL BASED
Chlorides Max: 300000 Average: 200000
Is depth to top of ground water greater than 10ft below base of pit? Y
Within 1 mile of municipal water well? N
Wellhead Protection Area? N
Pit **is** located in a Hydrologically Sensitive Area.

Category of Pit: C
Liner not required for Category: C
Pit Location is: AP/TE DEPOSIT
Pit Location Formation: TERRACE

This permit does not address the right of entry or settlement of surface damages. The duration of this permit is 18 MONTHS, except as otherwise provided by Rule 165: 10-3-1. Rule 165: 10-3-4 (c) (7) (e) - The Operator shall give 24 Hours notice by telephone to the appropriate District Office of the Conservation Division as to when Surface Casing will be run.

MULTI UNIT HOLE 1

Section: 22	Township: 12N	Range: 7W	Meridian: IM	Total Length:	10329
County:	CANADIAN			Measured Total Depth:	20400
Spot Location of End Point:	NW	NE	NE	NW	True Vertical Depth: 9880
Feet From:	**NORTH**	1/4 Section Line:	50	End Point Location from Lease,Unit, or Property Line:	50
Feet From:	**WEST**	1/4 Section Line:	2110		

NOTES:

This permit does not address the right of entry or settlement of surface damages. The duration of this permit is 18 MONTHS, except as otherwise provided by Rule 165: 10-3-1. Rule 165: 10-3-4 (c) (7) (e) - The Operator shall give 24 Hours notice by telephone to the appropriate District Office of the Conservation Division as to when Surface Casing will be run.

Category	Description
DEEP SURFACE CASING	[10/5/2021 - GB1] - APPROVED; NOTIFY OCC FIELD INSPECTOR IMMEDIATELY OF ANY LOSS OF CIRCULATION OR FAILURE TO CIRCULATE CEMENT TO SURFACE ON ANY CONDUCTOR OR SURFACE CASING
EXCEPTION TO RULE - 721017	[11/16/2021 - G56] - (I.O.) 22 & 27-12N-7W X165:10-3-28(C)(2)(B) MSSP (HUNT 1207 27-22-4MXH) MAY BE CLOSER THAN 600' TO BURNETT 4-27 WELL NO OP NAMED 10/8/2021
HYDRAULIC FRACTURING	[10/5/2021 - GB1] - OCC 165:10-3-10 REQUIRES: 1) NOTICE SHALL BE GIVEN AT LEAST 5 BUSINESS DAYS PRIOR TO COMMENCEMENT OF HYDRAULIC FRACTURING OPERATIONS ON A HORIZONTAL WELL TO OPERATORS PRODUCING WELLS WITHIN 1 MILE OF THE COMPLETION INTERVAL OF THE SUBJECT WELL. THE NOTICE TO SUCH OPERATORS SHALL CONTAIN THE INFORMATION IN FORM 6000NOO. IF THE HYDRAULIC FRACTURING OPERATIONS SCHEDULE CHANGES AFTER NOTICE HAS BEEN PROVIDED, RESULTING IN A DELAY OF OPERATIONS OF MORE THAN 5 DAYS FROM THE INITIAL NOTICE, NEW NOTICE IS REQUIRED TO BE GIVEN; 2) NOTICE WILL BE GIVEN TO THE OCC CENTRAL OFFICE AND LOCAL DISTRICT OFFICES AT LEAST 48 HOURS PRIOR TO COMMENCEMENT OF HYDRAULIC FRACTURING OPERATIONS. FORM 6000NHF SHALL BE USED AND IS FOUND AT THIS LINK: OCCEWEB.COM/OG/OGFORMS.HTML; AND, 3) THE CHEMICAL DISCLOSURE OF HYDRAULIC FRACTURING INGREDIENTS FOR ALL WELLS IS TO BE REPORTED TO FRACFOCUS WITHIN 60 DAYS AFTER THE CONCLUSION OF HYDRAULIC FRACTURING OPERATIONS, FOUND AT FRACFOCUS.ORG
INCREASED DENSITY - 720895	[10/7/2021 - G56] - 22-12N-7W X146122/147489 MSSP 3 WELLS CAMINO NATURAL RESOURCES, LLC 10/1/2021
INCREASED DENSITY - 720896	[10/7/2021 - G56] - 27-12N-7W X171067 MSSP 3 WELLS CAMINO NATURAL RESOURCES, LLC 10/1/2021
LOCATION EXCEPTION - 721011	[11/16/2021 - G56] - (I.O.) 22 & 27-12N-7W X146122/147489 MSSP 22-12N-7W X720696 WDFD 22-12N-7W X171067 MSSP, WDFD 27-12N-7W COMPL INT (22-12N-7W) NCT 165' FNL, NCT 0' FSL, NCT 1780' FWL COMPL INT (27-12N-7W) NCT 0' FNL, NCT 165' FSL, NCT 1780' FWL CAMINO NATURAL RESOURCES, LLC 10/8/2021
MEMO	[10/5/2021 - GB1] - PITS 1 & 2 - CLOSED SYSTEM=STEEL PITS PER OPERATOR REQUEST, PIT 2 - OBM RETURNED TO VENDOR, CUTTINGS PERMITTED PER DISTRICT
SPACING - 146122	[10/7/2021 - G56] - (640) 22-12N-7W EXT OTHERS EXT 124533/142620 MSSP
SPACING - 147489	[10/7/2021 - G56] - (640) 22-12N-7W EXT OTHERS EXT 124533/144211 MSSP
SPACING - 171067	[10/7/2021 - G56] - (640) 27-12N-7W EXT OTHERS EXT 142620/164099 WDFD, OTHERS EXT 124533/164795 MSSP
SPACING - 720696	[10/7/2021 - G56] - (640)(HOR) 22-12N-7W VAC 657219 WDFD EXT 678714 WDFD COMPL INT NLT 165' FNL & FSL, NCT 330' FEL & FWL
SPACING - 721010	[11/16/2021 - G56] - (I.O.) 22 & 27-12N-7W EST MULTIUNIT HORIZONTAL WELL X146122/147489 MSSP 22-12N-7W X720696 WDFD 22-12N-7W X171067 MSSP, WDFD 27-12N-7W (WDFD IS ADJACENT CSS TO MSSP) 50% 22-12N-7W 50% 27-12N-7W CAMINO NATURAL RESOURCES, LLC 10/8/2021

This permit does not address the right of entry or settlement of surface damages. The duration of this permit is 18 MONTHS, except as otherwise provided by Rule 165: 10-3-1. Rule 165: 10-3-4 (c) (7) (e) - The Operator shall give 24 Hours notice by telephone to the appropriate District Office of the Conservation Division as to when Surface Casing will be run.

Well Location Plat

S.H.L. Sec. 34-12N-7W I.M.
B.H.L. Sec. 22-12N-7W I.M.

Operator: CAMINO NATURAL RESOURCES, LLC
Lease Name and No.: HUNT 1207 27-22-4MXH
Surface Hole Location: 363' FNL - 2387' FEL Gr. Elevation: 1378'
SW/4-NW/4-NW/4-NE/4 Section: 34 Township: 12N Range: 7W I.M.
Bottom Hole Location: 50' FNL - 2110' FWL
NW/4-NE/4-NE/4-NW/4 Section: 22 Township: 12N Range: 7W I.M.
County: Canadian State of Oklahoma
Terrain at Loc.: Location fell in fairly flat cultivated field.

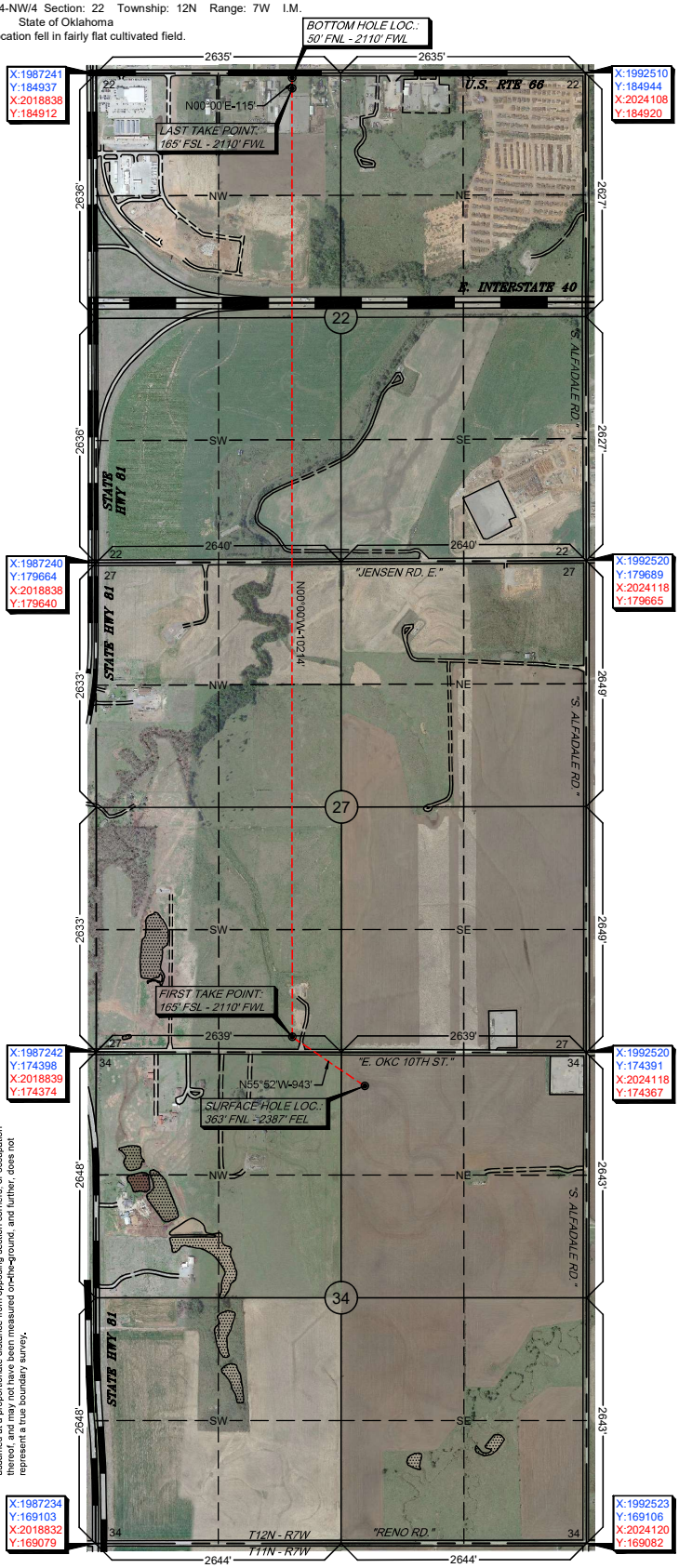

All bearings shown are grid bearings.

0' 750' 1500' 2250'
1" = 1500'

GPS DATUM
NAD 83
NAD 27
OK NORTH ZONE

Surface Hole Loc.:	Lat: 35°28'41.01"N Lon: 97°55'38.45"W Lat: 35.47805837 Lon: -97.92734699 X: 1990133 Y: 174031
Surface Hole Loc.:	Lat: 35°28'40.82"N Lon: 97°55'37.28"W Lat: 35.47800449 Lon: -97.92702113 X: 2021730 Y: 174007
First Take Point:	Lat: 35°28'46.25"N Lon: 97°55'47.89"W Lat: 35.47951421 Lon: -97.92996851 X: 1989352 Y: 174561
First Take Point:	Lat: 35°28'45.62"N Lon: 97°49'25.85"W Lat: 35.47933773 Lon: -97.82384724 X: 2020949 Y: 174536
Last Take Point:	Lat: 35°30'27.27"N Lon: 97°55'47.81"W Lat: 35.50757398 Lon: -97.92994727 X: 1989351 Y: 184775
Last Take Point:	Lat: 35°30'26.63"N Lon: 97°49'25.64"W Lat: 35.50739763 Lon: -97.82378830 X: 2020948 Y: 184750
Bottom Hole Loc.:	Lat: 35°30'28.40"N Lon: 97°55'47.81"W Lat: 35.50788990 Lon: -97.92994697 X: 1989351 Y: 184890
Bottom Hole Loc.:	Lat: 35°30'27.77"N Lon: 97°49'25.64"W Lat: 35.50771356 Lon: -97.82378757 X: 2020948 Y: 184865

-Please note that this location was staked on the ground under the supervision of a Licensed Professional Land Surveyor, but the accuracy of this survey is not guaranteed. Please contact Arkoma Surveying and Mapping promptly if any inconsistency is determined. GPS data is observed from RTK - GPS.
-NOTE: X and Y data shown hereon for Section Corners may NOT have been surveyed on-the-ground, and further, does NOT represent a true Boundary Survey. Quarter Section distances may be assumed from a Government Survey Plat or assumed at a proportion of distance from opposing section corners, or calculation thereof, and may not have been measured on-the-ground, and further, does not represent a true boundary survey.

Survey and plat by:
Arkoma Surveying and Mapping, PLLC
P.O. Box 238 Wilburton, OK 74578
Ph. 918-465-5711 Fax 918-465-5030
Certificate of Authorization No. 5348
Expires June 30, 2022

Invoice #9518-B-C
Date Staked: 10/22/2021 By: D.W.
Date Drawn: 10/25/2021 By: J.L.

Certification:

This is to certify that this Well Location Plat represents the results of a survey made on the ground performed under the supervision of the undersigned.

10/27/2021
LANCE G. MATHIS OK LPLS 1664

LICENSED PROFESSIONAL LAND SURVEYOR
LANCE G. MATHIS
1664
OKLAHOMA

CAMINO Well Location Plat

S.H.L. Sec. 34-12N-7W I.M.
B.H.L. Sec. 22-12N-7W I.M.

Operator: CAMINO NATURAL RESOURCES, LLC
Lease Name and No.: HUNT 1207 27-22-4MXH
Surface Hole Location: 363' FNL - 2387' FEL Gr. Elevation: 1378'
SW/4-NW/4-NW/4-NE/4 Section: 34 Township: 12N Range: 7W I.M.
Bottom Hole Location: 50' FNL - 2110' FWL
NW/4-NE/4-NE/4-NW/4 Section: 22 Township: 12N Range: 7W I.M.
County: Canadian State of Oklahoma
Terrain at Loc.: Location fell in fairly flat cultivated field.

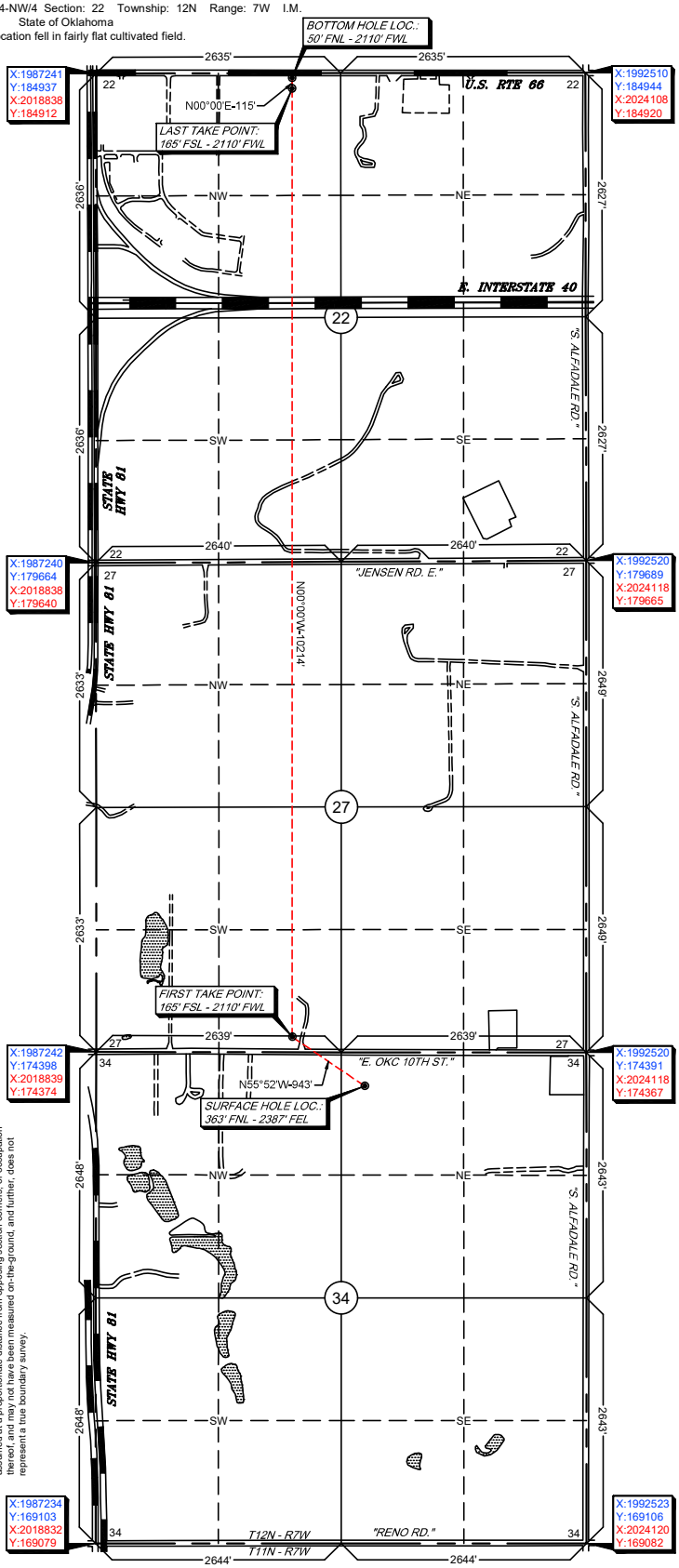

All bearings shown are grid bearings.

0' 750' 1500' 2250'
1" = 1500'

GPS DATUM
NAD 83
NAD 27
OK NORTH ZONE

Surface Hole Loc.:	Lat: 35°28'41.01"N Lon: 97°55'38.45"W Lat: 35.47805837 Lon: -97.92734699 X: 1990133 Y: 174031
Surface Hole Loc.:	Lat: 35°28'40.82"N Lon: 97°55'37.28"W Lat: 35.47800449 Lon: -97.92702113 X: 2021730 Y: 174007
First Take Point:	Lat: 35°28'46.25"N Lon: 97°55'47.89"W Lat: 35.47951421 Lon: -97.92996851 X: 1989352 Y: 174561
First Take Point:	Lat: 35°28'45.62"N Lon: 97°49'25.85"W Lat: 35.47933773 Lon: -97.82384724 X: 2020949 Y: 174536
Last Take Point:	Lat: 35°30'27.27"N Lon: 97°55'47.81"W Lat: 35.50757398 Lon: -97.92994727 X: 1989351 Y: 184775
Last Take Point:	Lat: 35°30'26.63"N Lon: 97°49'25.64"W Lat: 35.50739763 Lon: -97.82378830 X: 2020948 Y: 184750
Bottom Hole Loc.:	Lat: 35°30'28.40"N Lon: 97°55'47.81"W Lat: 35.50788990 Lon: -97.92994697 X: 1989351 Y: 184890
Bottom Hole Loc.:	Lat: 35°30'27.77"N Lon: 97°49'25.64"W Lat: 35.50771356 Lon: -97.82378757 X: 2020948 Y: 184865

-Please note that this location was staked on the ground under the supervision of a Licensed Professional Land Surveyor, but the accuracy of this survey is not guaranteed. Please contact Arkoma Surveying and Mapping promptly if any inconsistency is determined. GPS data is observed from RTK - GPS.
-NOTE: X and Y data shown hereon for Section Corners may NOT have been surveyed on-the-ground, and further, does NOT represent a true Boundary Survey. Coordinates are referenced to Oklahoma State Plane and Tri-State Government Survey Plat, assumed at a proportionate distance from opposing section corners, or computation thereof, and may not have been measured on-the-ground, and further, does not represent a true boundary survey.

Survey and plat by:
Arkoma Surveying and Mapping, PLLC
P.O. Box 238 Wilburton, OK 74578
Ph. 918-465-5711 Fax 918-465-5030
Certificate of Authorization No. 5348
Expires June 30, 2022

Invoice #9518-B-C
Date Staked: 10/22/2021 By: D.W.
Date Drawn: 10/25/2021 By: J.L.

Certification:

This is to certify that this Well Location Plat represents the results of a survey made on the ground performed under the supervision of the undersigned.

10/27/2021
LANCE G. MATHIS OK LPLS 1664

LICENSED PROFESSIONAL LAND SURVEYOR
LANCE G. MATHIS
1664
OKLAHOMA

CAMINO Anti-Collision

Secs. 34, 27 & 22-12N-7W I.M.

Operator: CAMINO NATURAL RESOURCES, LLC
Lease Name and No.: HUNT 1207 27-22-4MXH
Surface Hole Location: 363' FNL - 2387' FEL
Sec. 34 Twp. 12N Rng. 7W I.M.
First Take Point: 165' FSL - 2110' FWL
Sec. 27 Twp. 12N Rng. 7W I.M.
Last Take Point: 165' FNL - 2110' FWL
Bottom Hole Location: 50' FNL - 2110' FWL
Sec. 22 Twp. 12N Rng. 7W I.M.
County: Canadian State of Oklahoma

SHL
FTP, LTP, & BHL
Bore Path
OCC Wells
PAD
Counties
Township-Range
Sections

0 1,000 2,000 Feet

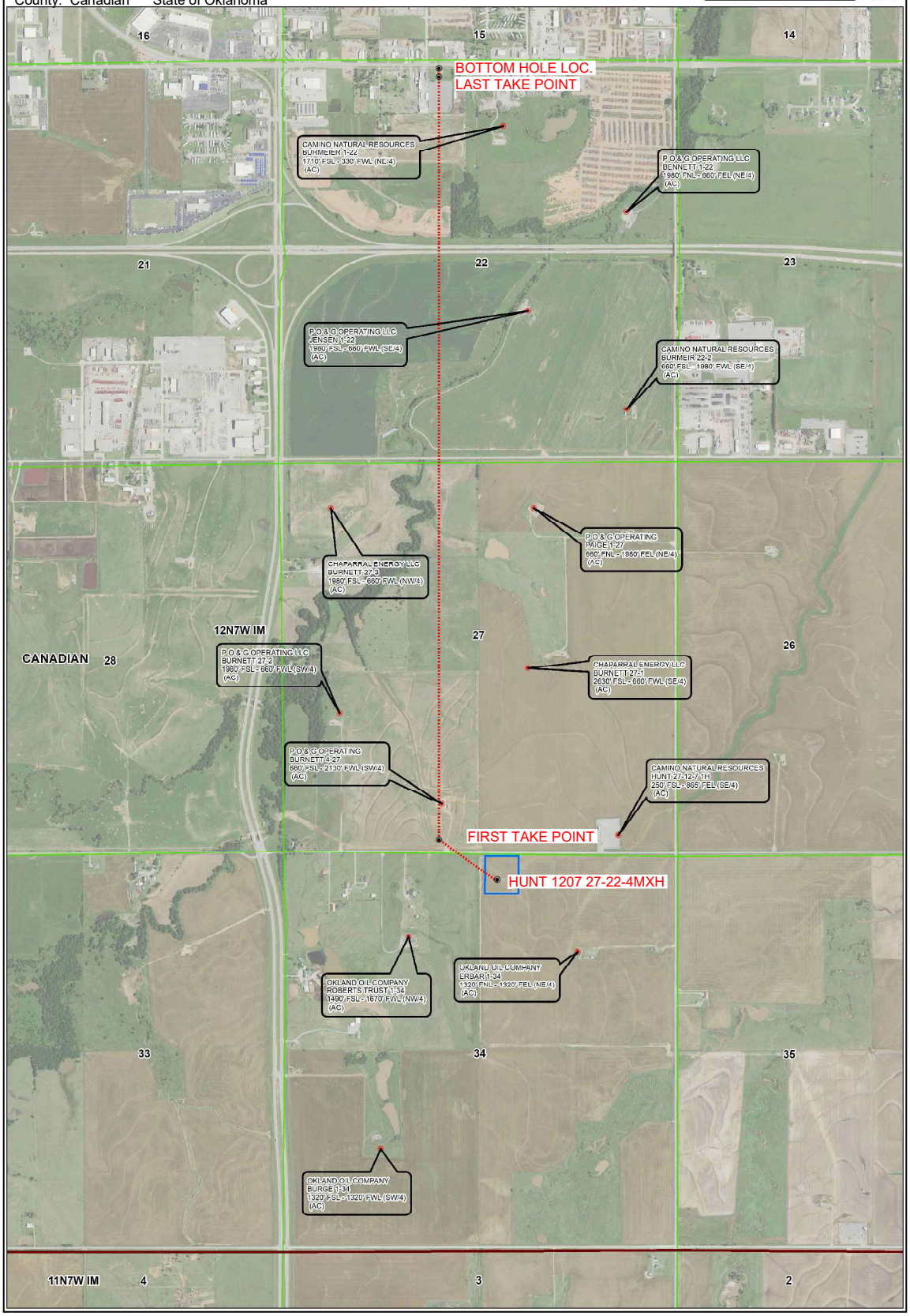

Topographic Vicinity Map

Operator: CAMINO NATURAL RESOURCES, LLC
Lease Name and No.: HUNT 1207 27-22-4MXH
Surface Hole Location: 363' FNL - 2387' FEL
Sec. 34 Twp. 12N Rng. 7W I.M.
First Take Point: 165' FSL - 2110' FWL
Sec. 27 Twp. 12N Rng. 7W I.M.
Last Take Point: 165' FNL - 2110' FWL
Bottom Hole Location: 50' FNL - 2110' FWL
Sec. 22 Twp. 12N Rng. 7W I.M.
County: Canadian State of Oklahoma
Ground Elevation at Surface Hole Location: 1378'

Scale 1" = 2000'
Contour Interval: 10'

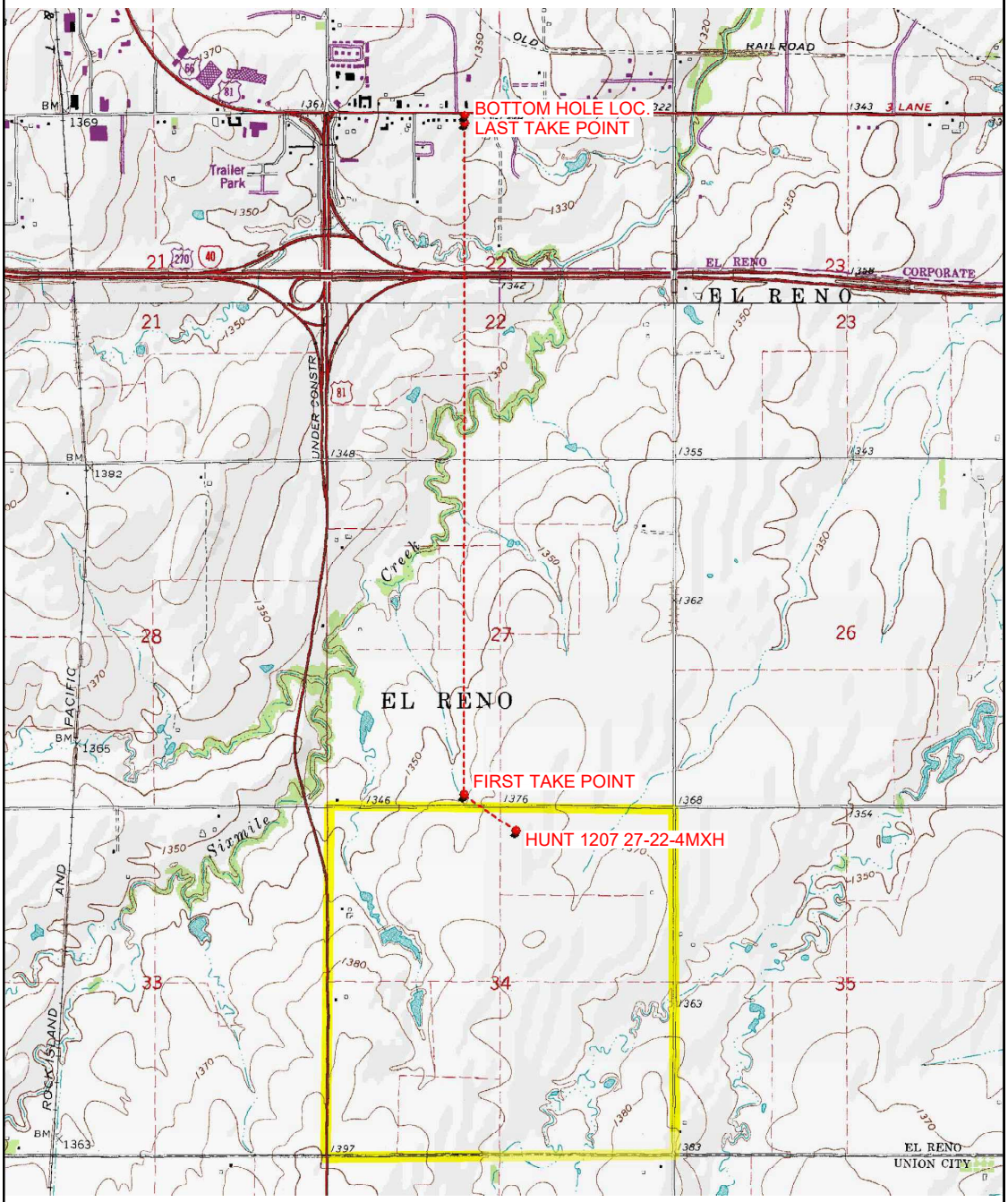

Provided by:
Arkoma Surveying and Mapping, PLLC
P.O. Box 238 Wilburton, OK 74578
Ph. 918-465-5711 Fax 918-465-5030

Certificate of Authorization No. 5348
Expires June 30, 2022

Date Staked: 10/22/2021

The purpose of this map is to verify the location and elevation as staked on the ground and to show the surrounding Topographic features. The footage shown hereon is only as SCALED onto a U.S.G.S. Topographic Map.

Please note that this location was staked carefully on the ground under the supervision of a Licensed Professional Land Surveyor, but the accuracy of this survey is not guaranteed.

Please contact Arkoma Surveying and Mapping promptly if any inconsistency is determined.

County Highway Vicinity Map

CAMINO

Job #: 9518-B-C
Operator: CAMINO NATURAL RESOURCES, LLC
Lease Name and No.: HUNT 1207 27-22-4MXH

Accessibility: From the North.
Directions: From the junction US Highway 81 & "OKC 10th E. ST." in Canadian CO., OK, go 0.6 miles East on "OKC 10th E. ST.", to the Northeast Quarter of Section 34-12N-7W with the proposed location being on the South side of the road.

1 inch = 0.25 mile
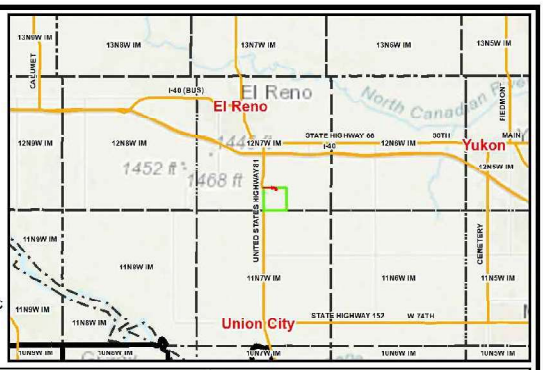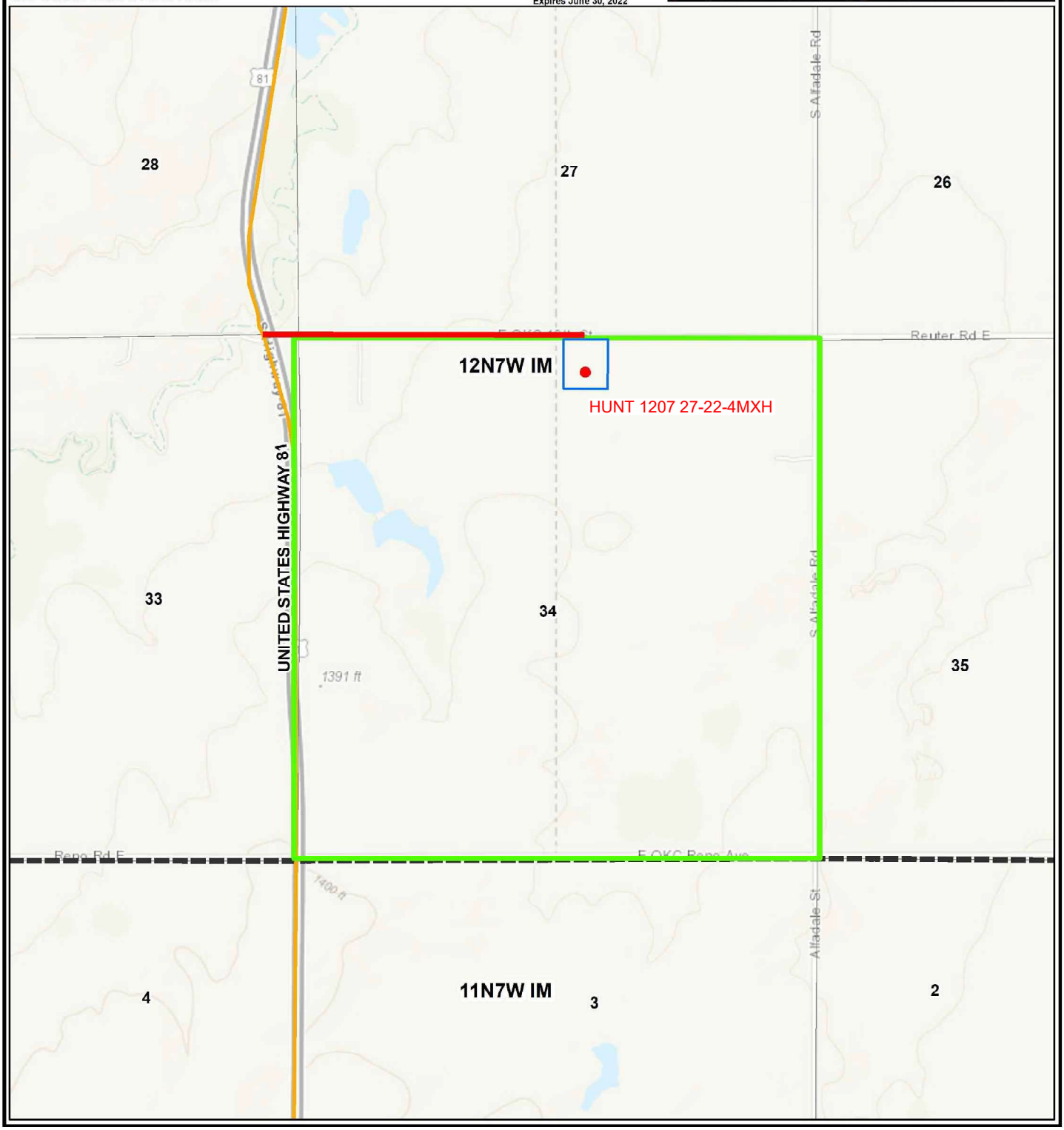
provided by,
Arkoma Surveying and Mapping, PLLC
P.O. Box 238 Wilburton, OK 74578
Ph. 918-465-5711 Fax 918-465-5030
Certificate of Authorization No. 5348
Expires June 30, 2022