

API NUMBER: 019 26442

OKLAHOMA CORPORATION COMMISSION  
OIL & GAS CONSERVATION DIVISION  
P.O. BOX 52000  
OKLAHOMA CITY, OK 73152-2000  
(Rule 165:10-3-1)

Approval Date: 05/06/2021  
Expiration Date: 11/06/2022

Multi Unit Oil & Gas

**PERMIT TO DRILL**

WELL LOCATION: Section: 10 Township: 2S Range: 3W County: CARTER

SPOT LOCATION: ☐ NW ☐ NE ☐ NE ☐ SE FEET FROM QUARTER: FROM SOUTH FROM EAST  
SECTION LINES: 2615 385

Lease Name: JUSTIFY Well No: 1-10-15-22XHM Well will be 385 feet from nearest unit or lease boundary.  
Operator Name: CITATION OIL & GAS CORPORATION Telephone: 2818911000; 2818911000 OTC/OCC Number: 14156 0

CITATION OIL & GAS CORPORATION  
14077 CUTTEN RD  
HOUSTON, TX 77069-2212

BRIAN WADE HICKMAN  
P O BOX C  
RATLIFF CITY OK 73481-0000

Formation(s) (Permit Valid for Listed Formations Only):

	Name	Code	Depth
1	CANEY	354CNEY	8798
2	CANEY SUBTHRUSTED	354CNYSB	8798
3	SYCAMORE UNDERTHRUST	352SCUTD	9161
4	SYCAMORE	352SCMR	9161
5	WOODFORD	319WDFD	9511

	Name	Code	Depth
6	WOODFORD UNDERTHRUST	319WDUTD	9511

Spacing Orders: 717661 Location Exception Orders: No Exceptions Increased Density Orders: No Density Orders

Pending CD Numbers: 202100470 Working interest owners' notified: \*\*\* Special Orders: No Special Orders  
202001897  
202100530  
202100531

Total Depth: 10780 Ground Elevation: 959 Surface Casing: 2400 Depth to base of Treatable Water-Bearing FM: 1140

Deep surface casing has been approved

Under Federal Jurisdiction: No  
Fresh Water Supply Well Drilled: No  
Surface Water used to Drill: Yes

Approved Method for disposal of Drilling Fluids:	
D. One time land application -- (REQUIRES PERMIT)	PERMIT NO: 21-37584
H. (Other)	SEE MEMO

**PIT 1 INFORMATION**

Type of Pit System: CLOSED Closed System Means Steel Pits  
Type of Mud System: WATER BASED  
Chlorides Max: 5000 Average: 3000  
Is depth to top of ground water greater than 10ft below base of pit? Y  
Within 1 mile of municipal water well? N  
Wellhead Protection Area? N  
Pit is located in a Hydrologically Sensitive Area.

Category of Pit: C  
Liner not required for Category: C  
Pit Location is: BED AQUIFER  
Pit Location Formation: WELLINGTON

**PIT 2 INFORMATION**

Type of Pit System: CLOSED Closed System Means Steel Pits  
Type of Mud System: OIL BASED  
Chlorides Max: 300000 Average: 200000  
Is depth to top of ground water greater than 10ft below base of pit? Y  
Within 1 mile of municipal water well? N  
Wellhead Protection Area? N  
Pit is located in a Hydrologically Sensitive Area.

Category of Pit: C  
Liner not required for Category: C  
Pit Location is: BED AQUIFER  
Pit Location Formation: WELLINGTON

This permit does not address the right of entry or settlement of surface damages. The duration of this permit is 18 MONTHS, except as otherwise provided by Rule 165: 10-3-1. Rule 165: 10-3-4 (c) (7) (e) - The Operator shall give 24 Hours notice by telephone to the appropriate District Office of the Conservation Division as to when Surface Casing will be run.

**MULTI UNIT HOLE 1**

Section: 22      Township: 2S      Range: 3W      Meridian: 1M      Total Length: 10780  
 County: CARTER      Measured Total Depth: 19450  
 Spot Location of End Point: NW    SE    SE    NE      True Vertical Depth: 10000  
 Feet From: **NORTH**      1/4 Section Line: 2185      End Point Location from  
 Feet From: **EAST**      1/4 Section Line: 437      Lease, Unit, or Property Line: 455

Additional Surface Owner(s)	Address	City, State, Zip
NAKITA JOHNETTA RIZZO	P O BOX 5541	NORMAN, OK 73070-5541
NAKITA JOHNETTA RIZZO	P O BOX 5541	DUNCAN, OK 73534
NAKITA JOHNETTA RIZZO	P O BOX 5541	NORTH PALM BEACH, FL 33408-0000
NAKITA JOHNETTA RIZZO	P O BOX 5541	ALTUS, OK 73521-1153
NAKITA JOHNETTA RIZZO	P O BOX 5541	DUNCAN, OK 73533-9125
NAKITA JOHNETTA RIZZO	P O BOX 5541	LOS ANGELES, CA 90031-0000
NAKITA JOHNETTA RIZZO	P O BOX 5541	DALLAS, TX 75238-1842

**NOTES:**

Category	Description
DEEP SURFACE CASING	[4/21/2021 - GC2] - APPROVED; NOTIFY OCC FIELD INSPECTOR IMMEDIATELY OF ANY LOSS OF CIRCULATION OR FAILURE TO CIRCULATE CEMENT TO SURFACE ON ANY CONDUCTOR OR SURFACE CASING
HYDRAULIC FRACTURING	<p>[4/21/2021 - GC2] - OCC 165:10-3-10 REQUIRES:</p> <p>1) NOTICE SHALL BE GIVEN AT LEAST 5 BUSINESS DAYS PRIOR TO COMMENCEMENT OF HYDRAULIC FRACTURING OPERATIONS ON A HORIZONTAL WELL TO OPERATORS PRODUCING WELLS WITHIN 1 MILE OF THE COMPLETION INTERVAL OF THE SUBJECT WELL. THE NOTICE TO SUCH OPERATORS SHALL CONTAIN THE INFORMATION IN FORM 6000NOO. IF THE HYDRAULIC FRACTURING OPERATIONS SCHEDULE CHANGES AFTER NOTICE HAS BEEN PROVIDED, RESULTING IN A DELAY OF OPERATIONS OF MORE THAN 5 DAYS FROM THE INITIAL NOTICE, NEW NOTICE IS REQUIRED TO BE GIVEN;</p> <p>2) NOTICE WILL BE GIVEN TO THE OCC CENTRAL OFFICE AND LOCAL DISTRICT OFFICES AT LEAST 48 HOURS PRIOR TO COMMENCEMENT OF HYDRAULIC FRACTURING OPERATIONS. FORM 6000NHF SHALL BE USED AND IS FOUND AT THIS LINK: <a href="http://OCCEWEB.COM/OG/OGFORMS.HTML">OCCEWEB.COM/OG/OGFORMS.HTML</a>; AND,</p> <p>3) THE CHEMICAL DISCLOSURE OF HYDRAULIC FRACTURING INGREDIENTS FOR ALL WELLS IS TO BE REPORTED TO FRACFOCUS WITHIN 60 DAYS AFTER THE CONCLUSION OF HYDRAULIC FRACTURING OPERATIONS, FOUND AT <a href="http://FRACFOCUS.ORG">FRACFOCUS.ORG</a></p>
PENDING CD - 202001897	<p>[5/6/2021 - GC2] - (320)(HOR) N2 22-2S-3W            EST SCUTD, WDUTH, CNYSB            COMPL. INT. (CNYSB) NCT 330' FB            COMPL. INT. (SCUTD) NCT 660' FB            COMPL. INT. (WDUTH) NLT 330' FNL/FSL, NLT 165' FEL/FWL            REC. 3-30-2021 (FORMAN)</p>
PENDING CD - 202100470	<p>[5/6/2021 - GC2] - (640)(HOR) 10-2S-3W            EST CNEY, SCMR, WDFD            COMPL. INT. (CNEY) NLT 330' FB            COMPL. INT. (SCMR) NLT 660' FB            COMPL. INT. (WDFD) NLT 165' FNL/FSL, NLT 330' FEL/FWL            (COEXIST SPACING ORDER #343202 SCMR AND WDFD, ORDER #347890 CNEY, SCMR, AND WDFD, ORDER #348296 SCMR AND WDFD, ORDER #357228 SCMR AND WDFD)            REC. 4-19-2021 (P. PORTER)</p>

This permit does not address the right of entry or settlement of surface damages. The duration of this permit is 18 MONTHS, except as otherwise provided by Rule 165: 10-3-1. Rule 165: 10-3-4 (c) (7) (e) - The Operator shall give 24 Hours notice by telephone to the appropriate District Office of the Conservation Division as to when Surface Casing will be run.

PENDING CD - 202100530	<p>[5/6/2021 - GC2] - (I.O.) 10, 15 &amp; N2 22-2S-3W  EST MULTIUNIT HORIZONTAL UNIT  X202100470 CNEY, SCMR, WDFD 10-2S-3W  X717661 CNEY, SCMR, WDFD 15-2S-3W  X202001890 SCUTD, WDUTH, CNYSB N2 22-2S-3W  (CNEY, WDFD, WDUTH, CNYSB ADJACENT COMMON SOURCE OF SUPPLY TO SCMR AND SCUTD)  25% 10-2S-3W  50% 15-2S-3W  25% N2 22-2S-3W  NO OP NAMED  REC. 4-26-2021 (THOMAS)</p>
PENDING CD - 202100531	<p>[5/6/2021 - GC2] - (I.O.) 10, 15, &amp; N2 22-2S-3W  X202100470 CNEY, SCMR, WDFD 10-2S-3W  X717661 CNEY, SCMR, WDFD 15-2S-3W  X202001890 SCUTD, WDUTH, CNYSB N2 21-2S-3W  SHL 2641' FNL/385' FEL 10-2S-3W  COMPL. INT. (10-2S-3W) NCT 2640' FNL, NCT 0' FSL, NCT 330' FEL  COMPL. INT. (15-2S-3W) NCT 0' FNL, NCT 0' FSL, NCT 330' FEL  COMPL. INT. (N2 22-2S-3W) NCT 0' FNL, NCT 165' FSL, NCT 330' FEL  NO OP NAMED  REC. 4-26-2021 (THOMAS)</p>
SPACING - 717661	<p>[5/6/2021 - GC2] - (640)(HOR) 15-2S-3W  EST CNEY, SCMR  EXT689818 WDFD  COMPL. INT. (CNEY) NLT 330' FB  COMPL. INT. (SCMR) NLT 660' FB  COMPL. INT. (WDFD) NLT 165' FNL/FSL, NLT 330' FEL/FWL</p>

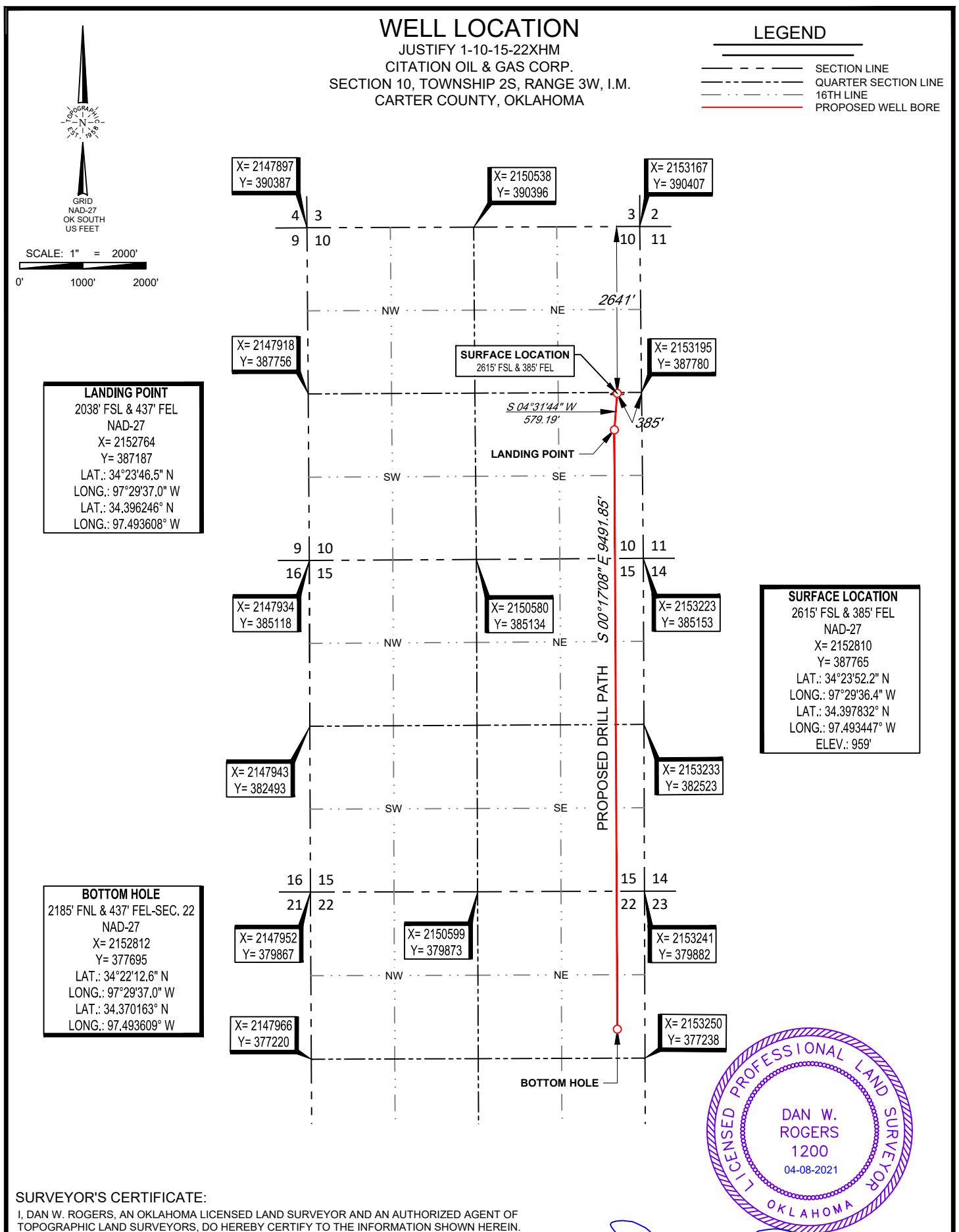

SURVEYOR'S CERTIFICATE:

I, DAN W. ROGERS, AN OKLAHOMA LICENSED LAND SURVEYOR AND AN AUTHORIZED AGENT OF TOPOGRAPHIC LAND SURVEYORS, DO HEREBY CERTIFY TO THE INFORMATION SHOWN HEREIN.



13800 WIRELESS WAY • OKLAHOMA CITY, OKLAHOMA 73134  
TELEPHONE: (405) 843-4847 OR (800) 654-3219  
CERTIFICATE OF AUTHORIZATION NO. 1292 LS  
WWW.TOPOGRAPHIC.COM

Dan W. Rogers, P.L.S. No. 1200  
Authorized Agent of Topographic Land Surveyors

PLEASE NAME & WELL NO JUSTIFY 1-10-15-22XHM

SECTION 10 TWP 2S RGE 3W MERIDIAN 1.M.  
COUNTY CARTER STATE OKLAHOMA  
DESCRIPTION 2615' FSL & 385' FEL

www.TOPOGRAPHIC.com

<div>JUSTIFY</div> <div>1-10-15-22XHM</div>	REVISION:		<div>NOTES:</div> <div><div>1. ORIGINAL DOCUMENT SIZE: 8.5" X 14"</div><div>2. ALL BEARINGS SHOWN HEREON ARE GRID ACCORDING TO THE RESULTS OF STATIC GPS OBSERVATIONS PROCESSED THROUGH OPUS ON THE CONTROL POINT OCCUPIED WHILE MEASURING SAID LINES. OPUS RESULTS ARE CORRELATED TO OKLAHOMA, SOUTH ZONE, NAD 27 - HORIZONTAL AND THE NATIONAL GEODETIC VERTICAL DATUM OF 1929.</div><div>3. CERTIFICATION IS MADE ONLY TO THE LOCATION OF THIS EASEMENT/LOCATION, IN RELATION TO THE EVIDENCE FOUND DURING A FIELD SURVEY, MADE ON THE GROUND, UNDER MY SUPERVISION, AND USING DOCUMENTATION PROVIDED BY CITATION OIL &amp; GAS CORP. ONLY UTILITIES/EASEMENTS THAT WERE VISIBLE ON THE DATE OF THIS SURVEY, WITHIN/ADJOINING THIS EASEMENT/LOCATION, HAVE BEEN LOCATED AS SHOWN HEREON OF WHICH I HAVE KNOWLEDGE. THIS CERTIFICATION IS LIMITED TO THOSE PERSONS OR ENTITIES SHOWN ON THE FACE OF THIS PLAT AND IS NON-TRANSFERABLE, AND MADE FOR THIS TRANSACTION ONLY.</div><div>4. LANDING POINT, BOTTOM HOLE, AND DRILL PATH INFORMATION PROVIDED BY OPERATOR AS SHOWN AND ARE NOT SURVEYED LOCATIONS.</div><div>5. THE INFORMATION SHOWN HEREIN IS FOR CONSTRUCTION PURPOSES ONLY</div></div>
	INT	DATE	
	KEU	04/08/2021	
DATE: 04/01/2021			
FILE:LO_JUSTIFY_1-10-15-22XHM_REV1			
DRAWN BY: KEU			
SHEET : 1 OF 2			



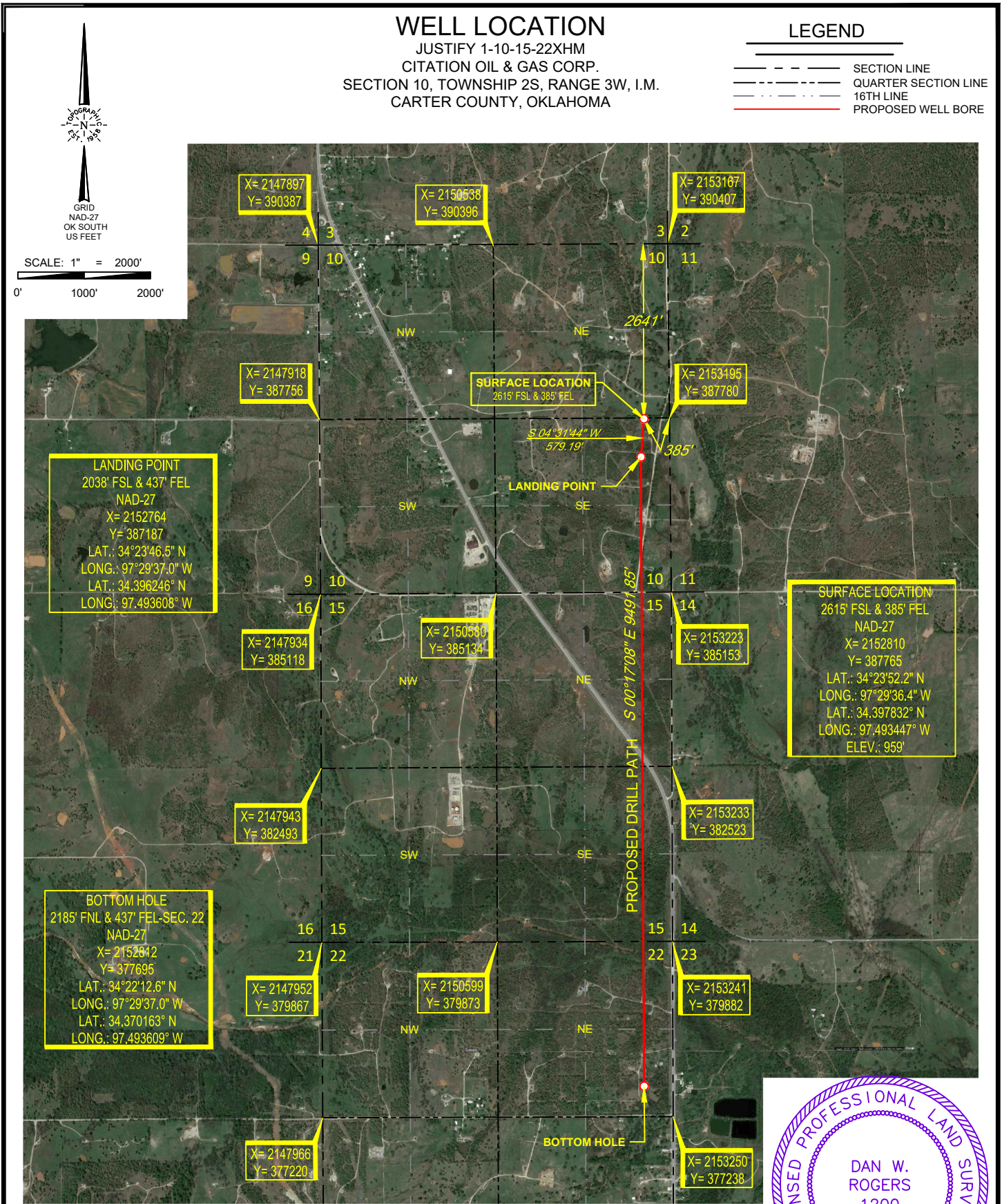

**SURVEYOR'S CERTIFICATE:**

I, DAN W. ROGERS, AN OKLAHOMA LICENSED LAND SURVEYOR AND AN AUTHORIZED AGENT OF TOPOGRAPHIC LAND SURVEYORS, DO HEREBY CERTIFY TO THE INFORMATION SHOWN HEREIN.



*Dan W. Rogers*  
Dan W. Rogers, P.L.S. No. 1200  
Authorized Agent of Topographic Land Surveyors

**TOPOGRAPHIC**  
LOYALTY INNOVATION LEGACY

13800 WIRELESS WAY • OKLAHOMA CITY, OKLAHOMA 73134  
TELEPHONE: (405) 843-4847 OR (800) 654-3219  
CERTIFICATE OF AUTHORIZATION NO. 1292 LS  
WWW.TOPOGRAPHIC.COM

LEASE NAME & WELL NO. JUSTIFY 1-10-15-22XHM

SECTION 10 TWP 2S RGE 3W MERIDIAN I.M.  
COUNTY CARTER STATE OKLAHOMA  
DESCRIPTION 2615' FSL & 385' FEL

JUSTIFY 1-10-15-22XHM	REVISION:		NOTES:
	INT	DATE	
	KEU	04/08/2021	
DATE: 04/01/2021			<p>1. ORIGINAL DOCUMENT SIZE: 8.5" X 14"</p> <p>2. ALL BEARINGS SHOWN HEREON ARE GRID ACCORDING TO THE RESULTS OF STATIC GPS OBSERVATIONS PROCESSED THROUGH OPUS ON THE CONTROL POINT OCCUPIED WHILE MEASURING SAID LINES. OPUS RESULTS ARE CORRELATED TO OKLAHOMA, SOUTH ZONE, NAD 27 - HORIZONTAL AND THE NATIONAL GEODETIC VERTICAL DATUM OF 1929.</p> <p>3. CERTIFICATION IS MADE ONLY TO THE LOCATION OF THIS EASEMENT/LOCATION, IN RELATION TO THE EVIDENCE FOUND DURING A FIELD SURVEY, MADE ON THE GROUND, UNDER MY SUPERVISION, AND USING DOCUMENTATION PROVIDED BY CITATION OIL &amp; GAS CORP.. ONLY UTILITIES/EASEMENTS THAT WERE VISIBLE ON THE DATE OF THIS SURVEY, WITHIN/ADJOINING THIS EASEMENT/LOCATION, HAVE BEEN LOCATED AS SHOWN HEREON OF WHICH I HAVE KNOWLEDGE. THIS CERTIFICATION IS LIMITED TO THOSE PERSONS OR ENTITIES SHOWN ON THE FACE OF THIS PLAT AND IS NON-TRANSFERABLE, AND MADE FOR THIS TRANSACTION ONLY.</p> <p>4. LANDING POINT, BOTTOM HOLE, AND DRILL PATH INFORMATION PROVIDED BY OPERATOR AS SHOWN AND ARE NOT SURVEYED LOCATIONS.</p> <p>5. THE INFORMATION SHOWN HEREIN IS FOR CONSTRUCTION PURPOSES ONLY</p>
FILE:LO_JUSTIFY_1-10-15-22XHM_REV1			
DRAWN BY: KEU			
SHEET : 2 OF 2			



# LOCATION & ELEVATION VERIFICATION MAP

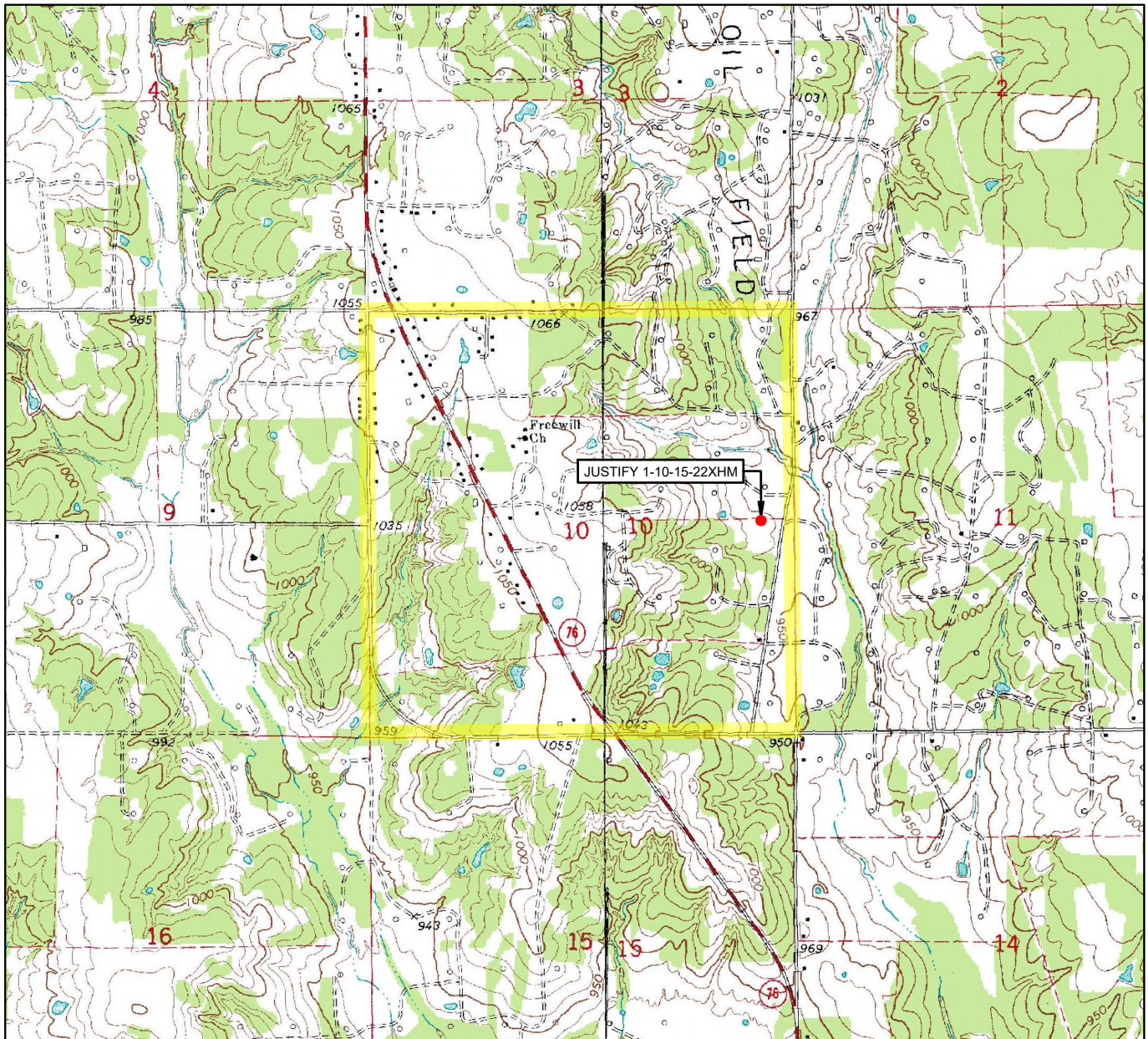

LEASE NAME & WELL NO. JUSTIFY 1-10-15-22XHM

SECTION 10 TWP 2S RGE 3W MERIDIAN I.M.

COUNTY CARTER STATE OKLAHOMA

DESCRIPTION 2615' FSL & 385' FEL

ELEVATION 959'

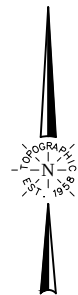

SCALE: 1" = 2000'  
0' 1000' 2000'

THIS EASEMENT/SERVITUDE LOCATION SHOWN HEREON HAS BEEN SURVEYED ON THE GROUND UNDER MY SUPERVISION AND PREPARED ACCORDING TO THE EVIDENCE FOUND AT THE TIME OF SURVEY, AND DATA PROVIDED BY CITATION OIL & GAS CORP.. THIS CERTIFICATION IS MADE AND LIMITED TO THOSE PERSONS OR ENTITIES SHOWN ON THE FACE OF THIS PLAT AND IS NON-TRANSFERABLE. THIS SURVEY IS CERTIFIED FOR THIS TRANSACTION ONLY.

ALL BEARINGS, DISTANCES, AND COORDINATE VALUES CONTAINED HEREON ARE GRID BASED UPON THE OKLAHOMA STATE PLANE COORDINATE SYSTEM, SOUTH ZONE OF THE NORTH AMERICAN DATUM 1927, U.S. SURVEY FEET AND THE NATIONAL GEODETIC VERTICAL DATUM OF 1929.



**TOPOGRAPHIC**  
LOYALTY INNOVATION LEGACY

13800 WIRELESS WAY • OKLAHOMA CITY, OKLAHOMA 73134  
TELEPHONE: (405) 843-4847 OR (800) 654-3219  
CERTIFICATE OF AUTHORIZATION NO. 1292 LS  
WWW.TOPOGRAPHIC.COM

## VICINITY MAP

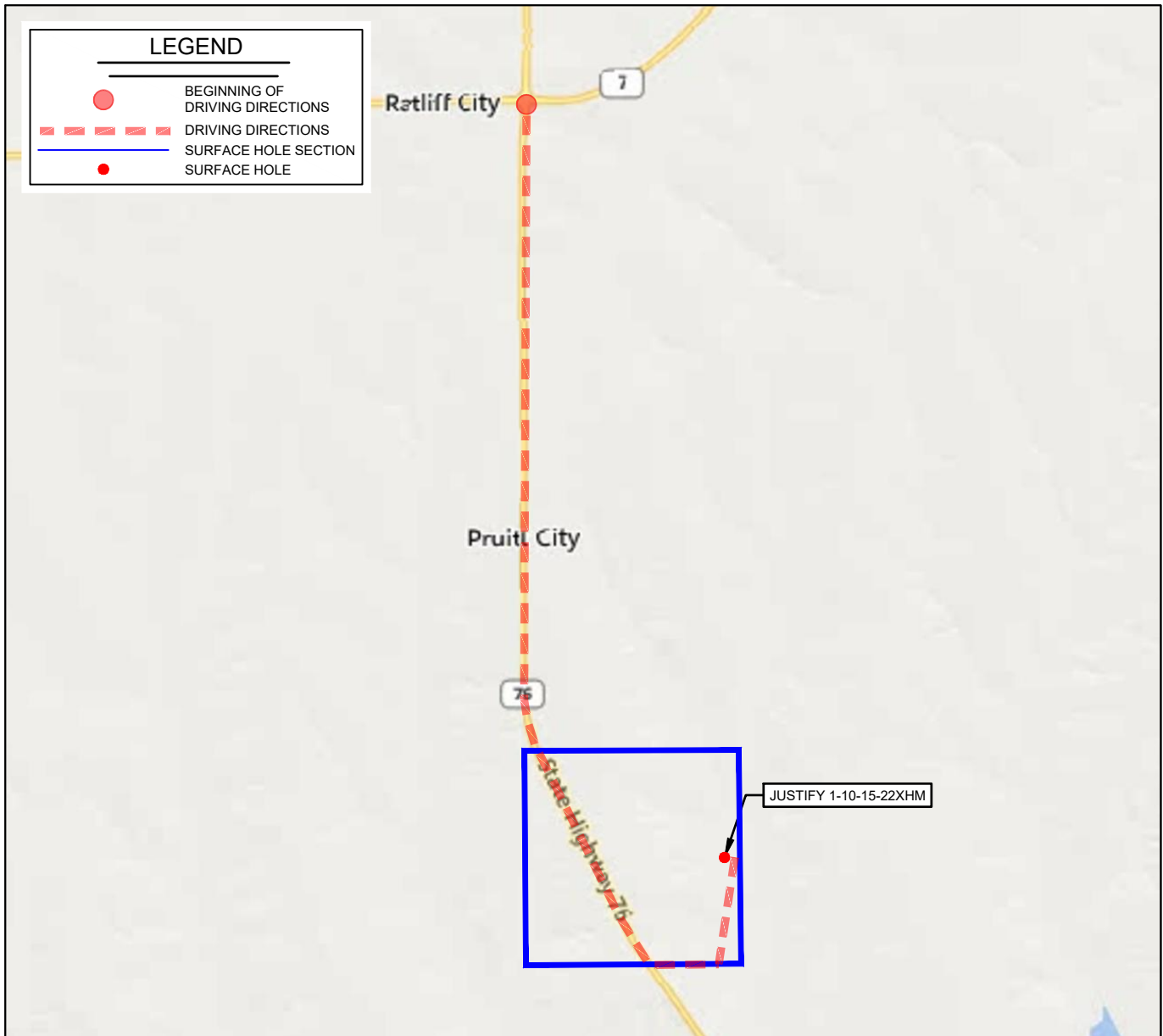

LEASE NAME & WELL NO. JUSTIFY 1-10-15-22XHM

SECTION 10 TWP 2S RGE 3W MERIDIAN I.M.

COUNTY CARTER STATE OKLAHOMA

DESCRIPTION 2615' FSL & 385' FEL

### DISTANCE & DIRECTION

FROM THE JCT OF HWY 76 AND 7 IN RATLIFF CITY, OK, GO SOUTH ON HWY 76 FOR 4.1 MILES, GO EAST ON SHELL RD FOR 0.4 MILE. GO NORTHEAST ON PELTON RD FOR 0.5 MILE TO APPROXIMATE EAST QUARTER CORNER SECTION 10 T2S R3W.

THIS EASEMENT/SERVITUDE LOCATION SHOWN HEREON HAS BEEN SURVEYED ON THE GROUND UNDER MY SUPERVISION AND PREPARED ACCORDING TO THE EVIDENCE FOUND AT THE TIME OF SURVEY, AND DATA PROVIDED BY CITATION OIL & GAS CORP.. THIS CERTIFICATION IS MADE AND LIMITED TO THOSE PERSONS OR ENTITIES SHOWN ON THE FACE OF THIS PLAT AND IS NON-TRANSFERABLE. THIS SURVEY IS CERTIFIED FOR THIS TRANSACTION ONLY.

ALL BEARINGS, DISTANCES, AND COORDINATE VALUES CONTAINED HEREON ARE GRID BASED UPON THE OKLAHOMA STATE PLANE COORDINATE SYSTEM, SOUTH ZONE OF THE NORTH AMERICAN DATUM 1927, U.S. SURVEY FEET AND THE NATIONAL GEODETIC VERTICAL DATUM OF 1929.

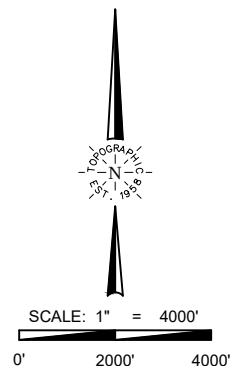

**TOPOGRAPHIC**  
LOYALTY INNOVATION LEGACY  
13800 WIRELESS WAY • OKLAHOMA CITY, OKLAHOMA 73134  
TELEPHONE: (405) 843-4847 OR (800) 654-3219  
CERTIFICATE OF AUTHORIZATION NO. 1292 LS  
WWW.TOPOGRAPHIC.COM