

API NUMBER: 087 22264 B

OKLAHOMA CORPORATION COMMISSION  
OIL & GAS CONSERVATION DIVISION  
P.O. BOX 52000  
OKLAHOMA CITY, OK 73152-2000  
(Rule 165:10-3-1)

Approval Date: 08/02/2021  
Expiration Date: 02/02/2023

Straight Hole Disposal

**PERMIT TO DRILL**

WELL LOCATION: Section: 07 Township: 8N Range: 4W County: MCCLAIN

SPOT LOCATION: ☐ NE ☐ SE ☐ SW ☐ SW FEET FROM QUARTER: FROM SOUTH FROM WEST  
SECTION LINES: 501 1269

Lease Name: BLANCHARD SWD Well No: 2 Well will be 501 feet from nearest unit or lease boundary.  
Operator Name: PHOENIX MIDSTREAM LLC Telephone: 7139525533 OTC/OCC Number: 24426 0

PHOENIX MIDSTREAM LLC  
PO BOX 421328  
HOUSTON, TX 77242-1328

TEDDY PICKARD  
2403 NORTH COUNTY LINE AVENUE  
BLANCHARD OK 73010

Formation(s) (Permit Valid for Listed Formations Only):

|   | Name      | Code    | Depth |
|---|-----------|---------|-------|
| 1 | WABAUNSEE | 406WBNS | 5100  |
| 2 | SHAWNEE   | 406SHWN | 6000  |
| 3 | DOUGLAS   | 406DGLS | 6900  |
| 4 | HOXBAR    | 405HXBR | 7350  |

Spacing Orders: No Spacing

Location Exception Orders: No Exceptions

Increased Density Orders: No Density Orders

Pending CD Numbers: No Pending

Working interest owners' notified: \*\*\*

Special Orders: No Special Orders

Total Depth: 7900

Ground Elevation: 1194

Surface Casing: 1500

Depth to base of Treatable Water-Bearing FM: 550

Deep surface casing has been approved

Under Federal Jurisdiction: No  
Fresh Water Supply Well Drilled: No  
Surface Water used to Drill: No

**Approved Method for disposal of Drilling Fluids:**

D. One time land application -- (REQUIRES PERMIT)

PERMIT NO: 19-36774

H. (Other)

CLOSED SYSTEM=STEEL PITS (REQUIRED - BRIDGE CREEK)

**PIT 1 INFORMATION**

Type of Pit System: CLOSED Closed System Means Steel Pits

Type of Mud System: WATER BASED

Chlorides Max: 5000 Average: 3000

Is depth to top of ground water greater than 10ft below base of pit? Y

Within 1 mile of municipal water well? N

Wellhead Protection Area? N

Pit is located in a Hydrologically Sensitive Area.

Category of Pit: C

Liner not required for Category: C

Pit Location is: ALLUVIAL

Pit Location Formation: ALLUVIUM

**NOTES:**

| Category            | Description  |
|---------------------|--|
| DEEP SURFACE CASING | [7/15/2021 - GC2] - APPROVED; NOTIFY OCC FIELD INSPECTOR IMMEDIATELY OF ANY LOSS OF CIRCULATION OR FAILURE TO CIRCULATE CEMENT TO SURFACE ON ANY CONDUCTOR OR SURFACE CASING |

This permit does not address the right of entry or settlement of surface damages. The duration of this permit is 18 MONTHS, except as otherwise provided by Rule 165: 10-3-1. Rule 165: 10-3-4 (c) (7) (e) - The Operator shall give 24 Hours notice by telephone to the appropriate District Office of the Conservation Division as to when Surface Casing will be run.

|                      |  |
|----------------------|--|
| HYDRAULIC FRACTURING | <p>[7/15/2021 - GC2] - OCC 165:10-3-10 REQUIRES:</p> <p>1) NOTICE SHALL BE GIVEN AT LEAST 5 BUSINESS DAYS PRIOR TO COMMENCEMENT OF HYDRAULIC FRACTURING OPERATIONS ON A HORIZONTAL WELL TO OPERATORS PRODUCING WELLS WITHIN 1 MILE OF THE COMPLETION INTERVAL OF THE SUBJECT WELL. THE NOTICE TO SUCH OPERATORS SHALL CONTAIN THE INFORMATION IN FORM 6000NOO. IF THE HYDRAULIC FRACTURING OPERATIONS SCHEDULE CHANGES AFTER NOTICE HAS BEEN PROVIDED, RESULTING IN A DELAY OF OPERATIONS OF MORE THAN 5 DAYS FROM THE INITIAL NOTICE, NEW NOTICE IS REQUIRED TO BE GIVEN;</p> <p>2) NOTICE WILL BE GIVEN TO THE OCC CENTRAL OFFICE AND LOCAL DISTRICT OFFICES AT LEAST 48 HOURS PRIOR TO COMMENCEMENT OF HYDRAULIC FRACTURING OPERATIONS. FORM 6000NHF SHALL BE USED AND IS FOUND AT THIS LINK: <a href="http://OCCEWEB.COM/OG/OGFORMS.HTML">OCCEWEB.COM/OG/OGFORMS.HTML</a>; AND,</p> <p>3) THE CHEMICAL DISCLOSURE OF HYDRAULIC FRACTURING INGREDIENTS FOR ALL WELLS IS TO BE REPORTED TO FRACFOCUS WITHIN 60 DAYS AFTER THE CONCLUSION OF HYDRAULIC FRACTURING OPERATIONS, FOUND AT <a href="http://FRACFOCUS.ORG">FRACFOCUS.ORG</a></p> |
| SPACING              | [7/22/2021 - GC2] - N/A DISPOSAL WELL  |

**TOPOGRAPHIC LAND SURVEYORS OF OKLAHOMA**

13800 Wireless Way, Okla. City, OK. 73134 \* LOCAL (405) 843-4847 \* OUT OF STATE (800) 654-3219

Certificate of Authorization No. 1293 LS

McCLAIN

County, Oklahoma

501' FSL-1269' FWL Section 7 Township 8N Range 4W I.M.

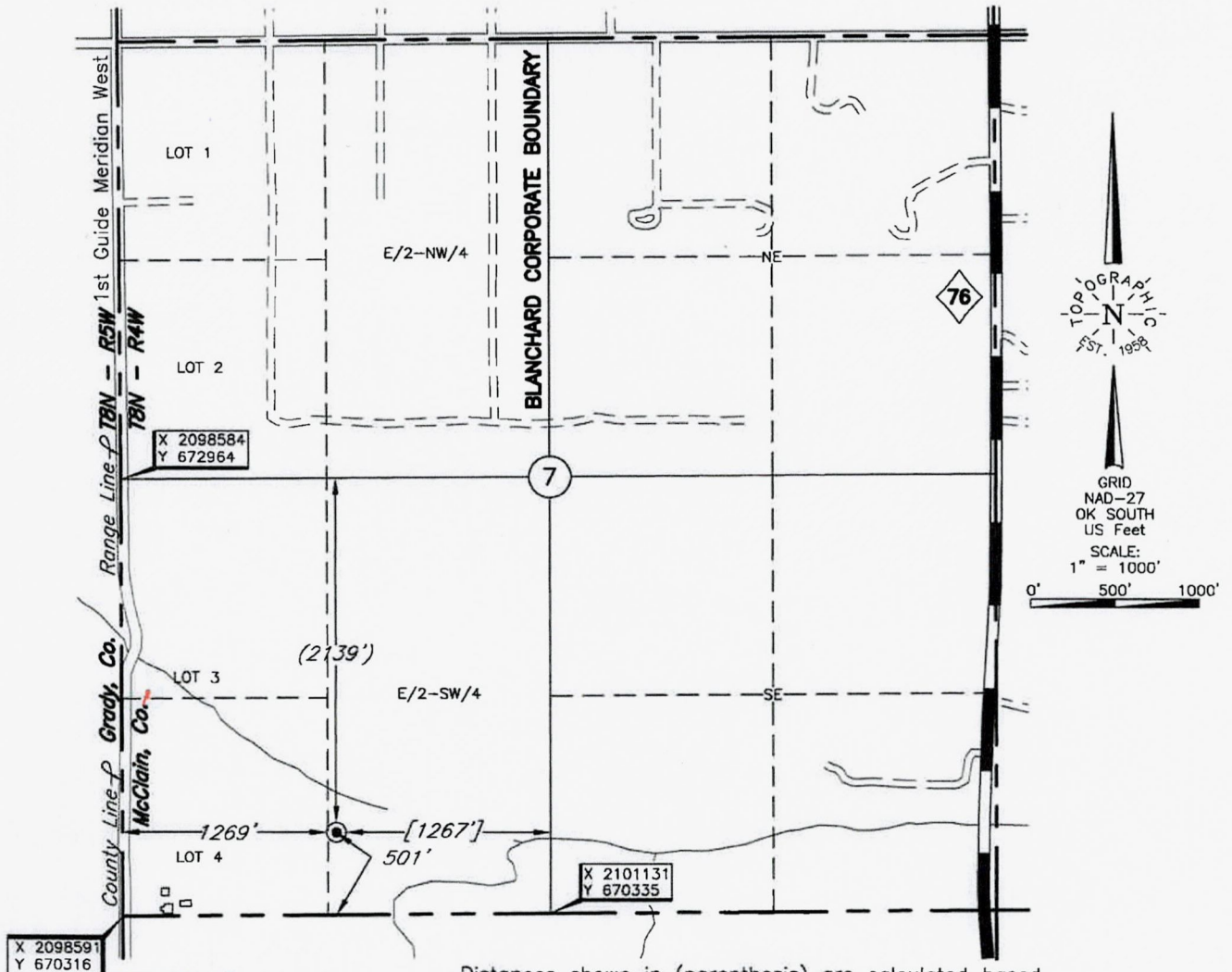

THE INFORMATION SHOWN HEREIN IS  
FOR CONSTRUCTION PURPOSES ONLY

Distances shown in (parenthesis) are calculated based upon the Quarter Section being 2640 feet, those shown in [brackets] are based on GLO (General Land Office) distances and have not been measured.

Operator: SUPER HEATERS, LLCLease Name: BLANCHARD SWDWell No.: 2**ELEVATION:**1194' Gr. at StakeTopography & Vegetation Location fell in open crop fieldGood Drill Site? YesReference Stakes or Alternate Location  
Stakes Set NoneBest Accessibility to Location From West off county road

Distance &amp; Direction

from Hwy Jct or Town From the Jct. of Indian Nation Turnpike and St. Hwy. 76, go ±1.5 miles South, then ±1 mileWest, then ±1 mile South the SW Cor. of Sec. 7-T8N-R4WRevision ☒ ADate of Drawing: June 20, 2019Project # 127343Date Staked: June 14, 2019

LC

**CERTIFICATE:**

I, Thomas L. Howell on Oklahoma Licensed Land Surveyor and an authorized agent of Topographic Land Surveyors of Oklahoma, do hereby certify to the information shown herein.

Thomas L. Howell  
Oklahoma Lic. No. 1433

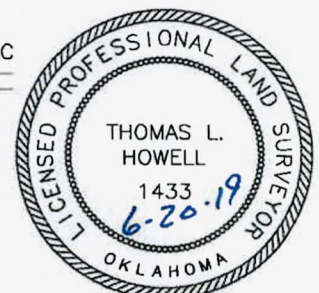

This information was gathered with a GPS receiver with ±1 foot Horiz./Vert. accuracy

DATUM: NAD-27  
LAT: 35°10'34.3"N  
LONG: 97°39'57.1"W  
LAT: 35.176208011° N  
LONG: 97.665867121° W  
STATE PLANE  
COORDINATES: (US Feet)  
ZONE: OK SOUTH  
X: 2099859  
Y: 670826