

OKLAHOMA CORPORATION COMMISSION
OIL & GAS CONSERVATION DIVISION
P.O. BOX 52000
OKLAHOMA CITY, OK 73152-2000
(Rule 165:10-3-1)

API NUMBER: 073 23939 C

Approval Date: 11/19/2018
Expiration Date: 05/19/2020

Straight Hole Oil & Gas

Amend reason: CORRECT SURFACE LOCATION & GROUND
ELEVATION; UPDATE LOCATION EXCEPTION

AMEND PERMIT TO DRILL

WELL LOCATION: Sec: 06 Twp: 18N Rge: 8W

County: KINGFISHER

SPOT LOCATION: ☐ NE ☐ NE ☐ SE ☐ NW

FEET FROM QUARTER: FROM SOUTH FROM EAST

SECTION LINES: 1159 269

Lease Name: DAN

Well No: 1-6

Well will be 161 feet from nearest unit or lease boundary.

Operator Name: BROWN & BORELLI INC

Telephone: 4053755788

OTC/OCC Number: 2570 0

BROWN & BORELLI INC
PO BOX 747
KINGFISHER, OK 73750-0747

WJW RANCH LLC
2725 OLD MALLARD RD.
ENID OK 73703

Formation(s) (Permit Valid for Listed Formations Only):

	Name	Depth	Name	Depth
1	PRUE	6900	6	
2	RED FORK	7104	7	
3			8	
4			9	
5			10	

Spacing Orders: 258807

Location Exception Orders:

Increased Density Orders:

Pending CD Numbers: 201809593

Special Orders:

Total Depth: 9115

Ground Elevation: 1100

Surface Casing: 635 IP

Depth to base of Treatable Water-Bearing FM: 210

Under Federal Jurisdiction: No

Fresh Water Supply Well Drilled: No

Surface Water used to Drill: No

Approved Method for disposal of Drilling Fluids:

Notes:

Category

Description

HYDRAULIC FRACTURING

11/2/2018 - G71 - OCC 165:10-3-10 REQUIRES:

1) PRIOR TO COMMENCEMENT OF HYDRAULIC FRACTURING OPERATIONS FOR HORIZONTAL WELLS, NOTICE GIVEN FIVE BUSINESS DAYS IN ADVANCE TO OFFSET OPERATORS WITH WELLS COMPLETED IN THE SAME COMMON SOURCE OF SUPPLY WITHIN 1/2 MILE;

2) WITH NOTICE ALSO GIVEN 48 HOURS IN ADVANCE OF HYDRAULIC FRACTURING ALL WELLS TO BOTH THE OCC CENTRAL OFFICE AND LOCAL DISTRICT OFFICES, USING THE "FRAC NOTICE FORM" FOUND AT THE FOLLOWING LINK: OCCEWEB.COM/OG/OGFORMS.HTML; AND,

3) THE CHEMICAL DISCLOSURE OF HYDRAULIC FRACTURING INGREDIENTS FOR ALL WELLS TO BE REPORTED TO FRACFOCUS WITHIN 60 DAYS AFTER THE CONCLUSION THE HYDRAULIC FRACTURING OPERATIONS, USING THE FOLLOWING LINK: FRACFOCUS.ORG

This permit does not address the right of entry or settlement of surface damages.

073 23939 DAN 1-6

The duration of this permit is SIX MONTHS, except as otherwise provided by Rule 165: 10-3-1.

Rule 165: 10-3-4 (c) (7) (e) - The Operator shall give 24 Hours notice by telephone to the appropriate District Office of the Conservation Division as to when Surface Casing will be run.

Category	Description
PENDING CD - 201809593	2/14/2019 - G75 - S2 NW4 6-18N-8W X258807 PRUE, RDFK XOTHERS 1159' FSL, 2258' FWL NW4 161' FNL, 269' FEL S2 NW4 BROWN & BORELLI, INC. REC 2-5-2019 (JACKSON)
SPACING - 258807	11/6/2018 - G75 - (80) NW4 6-18N-8W LD NW/SE EST PRUE, RDFK, OTHERS

TOPOGRAPHIC LAND SURVEYORS OF OKLAHOMA

13800 Wireless Way, Okla. City, OK. 73134 (405) 843-4847 * OUT OF STATE (800) 654-3219
Certificate of Authorization No. 1293, LS

API 073-23939 C

KINGFISHER

County, Oklahoma

1159' FSL-269' FEL NW/4 Section 6 Township 18N Range 8W I.M.

NOTE:
The information shown herein is for
construction purposes ONLY.

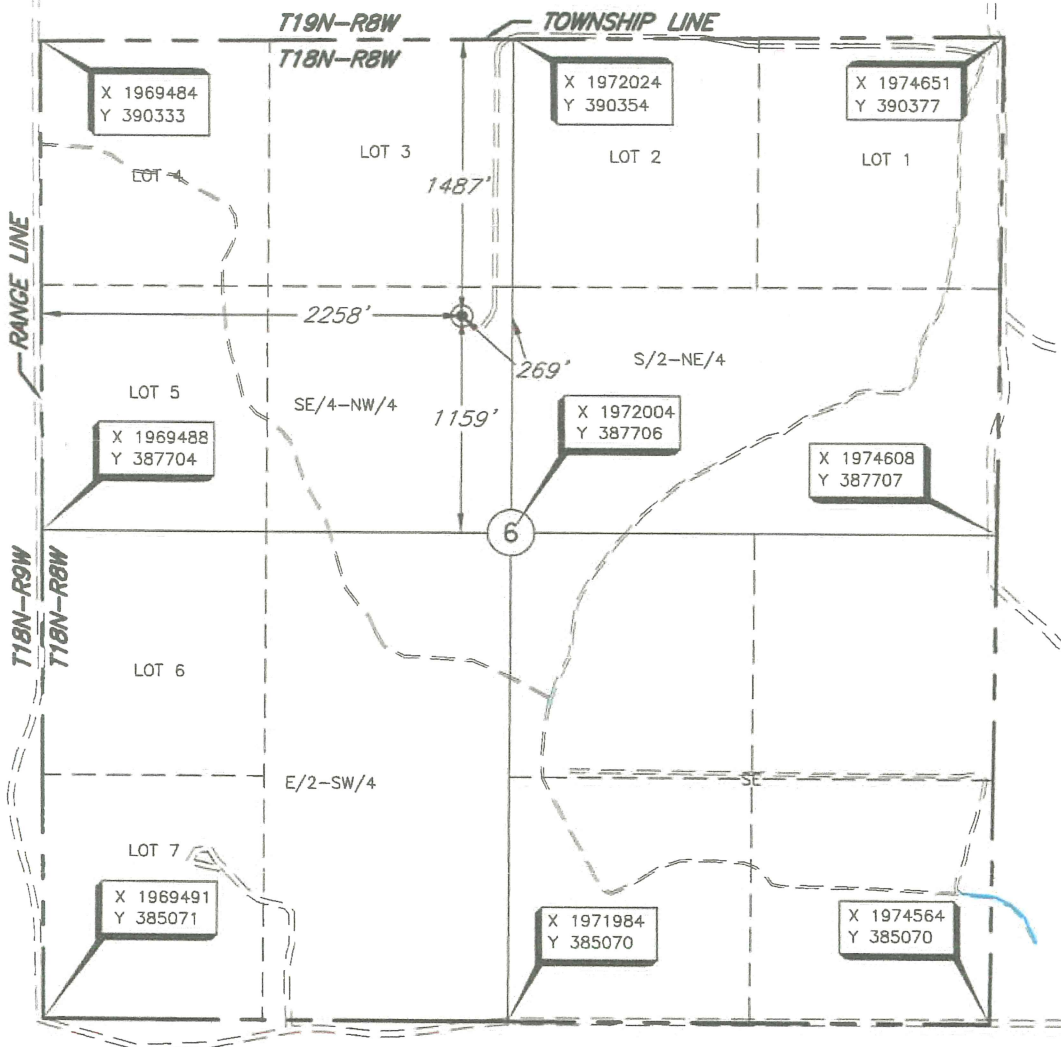
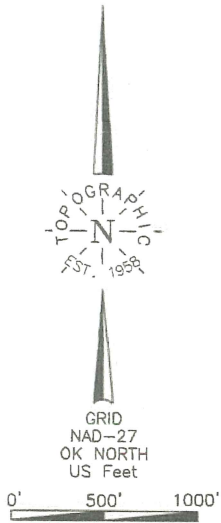

Operator: BROWN & BORRELI, INC.

Lease Name: DAN

Well No.: 1-6

ELEVATION:

1100' Gr. at Old Pad

Topography & Vegetation Existing Well Loc. fell in Pasture Land with Brush

Good Drill Site? YES

Reference Stakes or Alternate Location
Stakes Set NONE

Best Accessibility to Location From North off Lease Road

Distance & Direction

from Hwy Jct or Town From St. Hwy 51 & Lacey, OK- Go South ±3 miles to the NE corner of Sec 6-T18N-R8W

(This information was gathered with a GPS receiver with ±1 foot Horiz./Vert. accuracy)
DATUM: NAD-27
LAT: 36°04'05.7"N
LONG: 98°05'44.2"W
LAT: 36.068246827°N
LONG: 98.095607817°W
STATE PLANE
COORDINATES: (US Feet)
ZONE: NORTH
X: X 1971744
Y: Y 388865

Date of Drawing: Nov. 15, 2018
Invoice # 306092 Date Staked: Nov. 9, 2018

SS

CERTIFICATE:

I, Thomas L. Howell an Oklahoma Licensed Land Surveyor and an authorized agent of Topographic Land Surveyors of Oklahoma, do hereby certify to the information shown herein

Oklahoma Lic. No. 1433

