

OKLAHOMA CORPORATION COMMISSION
OIL & GAS CONSERVATION DIVISION
P.O. BOX 52000
OKLAHOMA CITY, OK 73152-2000
(Rule 165:10-3-1)

API NUMBER: 121 24866 A

Approval Date: 10/09/2019
Expiration Date: 04/09/2021

Horizontal Hole
Multi Unit

Oil & Gas

Amend reason: UPDATE OCC ORDERS. AMEND SHL.

AMEND PERMIT TO DRILL

WELL LOCATION: Sec: 34 Twp: 8N Rge: 17E County: PITTSBURG
SPOT LOCATION: ☐ SE ☐ NW ☐ NW ☐ SW FEET FROM QUARTER: FROM SOUTH FROM WEST
SECTION LINES: 2275 345

Lease Name: PONDEROSA SW Well No: 3-34/27/22H Well will be 325 feet from nearest unit or lease boundary.
Operator Name: TRINITY OPERATING USG LLC Telephone: 9185615600 OTC/OCC Number: 23879 0

TRINITY OPERATING USG LLC
1717 S BOULDER AVE STE 201
TULSA, OK 74119-4842

DAVID PRYOR & SAMANTHA PRYOR
5676 LICK CREEK RD
QUINTON OK 74561

Formation(s) (Permit Valid for Listed Formations Only):

	Name	Depth	Name	Depth
1	MISSISSIPPIAN	7400	6	
2	WOODFORD	7752	7	
3	HUNTON	7807	8	
4	SYLVAN	7817	9	
5			10	

Spacing Orders: 699791	Location Exception Orders: 705088	Increased Density Orders: 700936
699792	705337	700937
703814		704958
705087		

Pending CD Numbers:

Special Orders:

Total Depth: 15868 Ground Elevation: 689 Surface Casing: 150 Depth to base of Treatable Water-Bearing FM: 100

Under Federal Jurisdiction: No Fresh Water Supply Well Drilled: No Surface Water used to Drill: No

PIT 1 INFORMATION

Type of Pit System: ON SITE
Type of Mud System: AIR

Is depth to top of ground water greater than 10ft below base of pit? Y

Within 1 mile of municipal water well? N

Wellhead Protection Area? N

Pit is not located in a Hydrologically Sensitive Area.

Category of Pit: 4

Liner not required for Category: 4

Pit Location is NON HSA

Pit Location Formation: BOGGY

Mud System Change to Water-Based or Oil-Based Mud Requires an Amended Intent (Form 1000).

Approved Method for disposal of Drilling Fluids:

A. Evaporation/dewater and backfilling of reserve pit.
B. Solidification of pit contents.

E. Haul to Commercial pit facility: Sec. 19 Twn. 8N Rng. 5E Cnty. 125 Order No: 274874

H. SEE MEMO

This permit does not address the right of entry or settlement of surface damages.
The duration of this permit is 18 MONTHS, except as otherwise provided by Rule 165: 10-3-1.
Rule 165: 10-3-4 (c) (7) (e) - The Operator shall give 24 Hours notice by telephone to the appropriate District Office of the Conservation Division as to when Surface Casing will be run.

PIT 2 INFORMATION

Type of Pit System: ON SITE

Type of Mud System: WATER BASED

Chlorides Max: 8000 Average: 5000

Is depth to top of ground water greater than 10ft below base of pit? Y

Within 1 mile of municipal water well? N

Wellhead Protection Area? N

Pit is not located in a Hydrologically Sensitive Area.

Category of Pit: 2

Liner not required for Category: 2

Pit Location is NON HSA

Pit Location Formation: BOGGY

PIT 3 INFORMATION

Type of Pit System: ON SITE

Type of Mud System: OIL BASED

Chlorides Max: 300000 Average: 200000

Is depth to top of ground water greater than 10ft below base of pit? Y

Within 1 mile of municipal water well? N

Wellhead Protection Area? N

Pit is not located in a Hydrologically Sensitive Area.

Category of Pit: 3

Liner required for Category: 3

Pit Location is NON HSA

Pit Location Formation: BOGGY

HORIZONTAL HOLE 1

Sec 22 Twp 8N Rge 17E County PITTSBURG

Spot Location of End Point: SW SE NW SW

Feet From: SOUTH 1/4 Section Line: 1500

Feet From: WEST 1/4 Section Line: 880

Depth of Deviation: 7768

Radius of Turn: 518

Direction: 5

Total Length: 7286

Measured Total Depth: 15868

True Vertical Depth: 7817

End Point Location from Lease,

Unit, or Property Line: 880

Notes:

Category

Description

EXCEPTION TO RULE - 705337 (201904968) 10/9/2019 - GB6 - (I.O.) 34-8N-17E
X165:10-3-28(C)(2)(B) WDFD (PONDEROSA SW 3-34/27/22H)
MAY BE CLOSER THAN 600' TO IRENE 1-34/3H
(EXISTING/PROPOSED WELLS BOTH OPERATED BY TRINITY OPERATING (USG), LLC)
TRINITY OPERATING (USG), LLC
11/19/2019

This permit does not address the right of entry or settlement of surface damages.

121 24866 PONDEROSA SW 3-34/27/22H

The duration of this permit is 18 MONTHS, except as otherwise provided by Rule 165: 10-3-1.

Rule 165: 10-3-4 (c) (7) (e) - The Operator shall give 24 Hours notice by telephone to the appropriate District Office of the Conservation Division as to when Surface Casing will be run.

HYDRAULIC FRACTURING

9/26/2019 - GC2 - OCC 165:10-3-10 REQUIRES:

- 1) PRIOR TO COMMENCEMENT OF HYDRAULIC FRACTURING OPERATIONS FOR HORIZONTAL WELLS, NOTICE GIVEN FIVE BUSINESS DAYS IN ADVANCE TO OFFSET OPERATORS WITH WELLS COMPLETED IN THE SAME COMMON SOURCE OF SUPPLY WITHIN 1/2 MILE;
- 2) WITH NOTICE ALSO GIVEN 48 HOURS IN ADVANCE OF HYDRAULIC FRACTURING ALL WELLS TO BOTH THE OCC CENTRAL OFFICE AND LOCAL DISTRICT OFFICES, USING THE "FRAC NOTICE FORM" FOUND AT THE FOLLOWING LINK: OCCWEB.COM/OG/OGFORMS.HTML; AND,
- 3) THE CHEMICAL DISCLOSURE OF HYDRAULIC FRACTURING INGREDIENTS FOR ALL WELLS TO BE REPORTED TO FRACFOCUS WITHIN 60 DAYS AFTER THE CONCLUSION THE HYDRAULIC FRACTURING OPERATIONS, USING THE FOLLOWING LINK: FRACFOCUS.ORG

INCREASED DENSITY - 700936 (201902327)	10/8/2019 - GB6 - (I.O.) 22-8N-17E X699791 WDFD 2 WELLS TRINITY OPERATING (USG), LLC 08/16/2019
INCREASED DENSITY - 700937 (201902328)	10/8/2019 - GB6 - (I.O.) 27-8N-17E X699792 WDFD 2 WELLS TRINITY OPERATING (USG), LLC 08/16/2019
INCREASED DENSITY - 704958 (201902329)	10/8/2019 - GB6 - (I.O.) 34-8N-17E X703814 WDFD 3 WELLS TRINITY OPERATING (USG), LLC 11/07/2019
LOCATION EXCEPTION - 705088 (201902218)	10/8/2019 - GB6 - (I.O.) 22 & 27 & 34 -8N-17E X699791 MSSP, WDFD, HNTN, SLVN 22-8N-17E X699792 MSSP, WDFD, HNTN, SLVN 27-8N-17E X703814 MSSP, WDFD, HNTN, SLVN 34-8N-17E COMPL. INT. (34-8N-17E) NCT 2640' FSL, NCT 0' FNL, NCT 380' FWL COMPL. INT. (27-8N-17E) NCT 0' FSL, NCT 0' FNL, NCT 380' FWL COMPL. INT. (22-8N-17E) NCT 0' FSL, NCT 2640' FNL, NCT 380' FWL TRINITY OPERATING (USG), LLC 11/12/2019
MEMO	9/26/2019 - GC2 - PITS 2 & 3 - CONCRETE LINED PIT PER OPERATOR REQUEST, PIT 3 - OBM RETURNED TO VENDOR, CUTTINGS PERMITTED PER DISTRICT
SPACING - 699791	10/8/2019 - GB6 - (640)(HOR) 22-8N-17E EXT 675266 MSSP, HNTN EXT 685305 WDFD, SLVN COMPL. INT. (MSSP, HNTN) NCT 660' FB COMPL. INT. (SLVN) NCT 330' FB COMPL. INT. (WDFD) NCT 165' FSL, NCT 165' FNL, NCT 330' FEL, NCT 330' FWL (COEXIST SP. ORDER #130382 HNTN)
SPACING - 699792	10/8/2019 - GB6 - (640)(HOR) 27-8N-17E EST MSSP, HNTN EXT 685305 WDFD, SLVN COMPL. INT. (MSSP, HNTN) NCT 660' FB COMPL. INT. (SLVN) NCT 330' FB COMPL. INT. (WDFD) NCT 165' FSL, NCT 165' FNL, NCT 330' FEL, NCT 330' FWL (COEXIST SP. ORDER #124204 HNTN)
SPACING - 703814	10/8/2019 - GB6 - (640)(HOR) 34-8N-17E EXT 685305 WDFD, SLVN EXT 676459 MSSP, HNTN COMPL. INT. (MSSP, HNTN) NCT 660' FB COMPL. INT. (SLVN) NCT 330' FB COMPL. INT. (WDFD) NCT 165' FSL, NCT 165' FNL, NCT 330' FEL, NCT 330' FWL (COEXIST SP. ORDER #99845 HNTN)

This permit does not address the right of entry or settlement of surface damages.

The duration of this permit is 18 MONTHS, except as otherwise provided by Rule 165: 10-3-1.

Rule 165: 10-3-4 (c) (7) (e) - The Operator shall give 24 Hours notice by telephone to the appropriate District Office of the Conservation Division as to when Surface Casing will be run.

10/8/2019 - GB6 - (I.O.) 22 & 27 & 34 -8N-17E
EST MULTIUNIT HORIZONTAL WELL
X699791 MSSP, WDFD, HNTN, SLVN 22-8N-17E
X699792 MSSP, WDFD, HNTN, SLVN 27-8N-17E
X703814 MSSP, WDFD, HNTN, SLVN 34-8N-17E
(MSSP, HNTN, SLVN ARE ADJACENT COMMON SOURCES OF SUPPLY TO WDFD. IN THIS
AREA HNTN IS ERRATIC AND SLVN SHOULD BE CONSIDERED AN ADJACENT COMMON
SOURCE OF SUPPLY TO WDFD.)
13% 22-8N-17E
58% 27-8N-17E
29% 34-8N-17E
TRINITY OPERATING (USG), LLC
11/12/2019



Well Location Plat

S.H.L. Sec. 34-8N-17E I.M.
B.H.L. Sec. 22-8N-17E I.M.

Operator: TRINITY OPERATING
Lease Name and No.: PONDEROSA SW 3-34/27/22H
Footage: 2275' FSL - 345' FWL Gr. Elevation: 689'
Section: 34 Township: 8N Range: 17E I.M.
County: Pittsburg State of Oklahoma
Terrain at Loc.: Location fell in timber and slopes down to the East.

121-24866 AMENDED
REVISED 12/3/2019



All bearings shown
are grid bearings.

0' 780' 1500' 2250'
1" = 1500'

GPS DATUM
NAD 27
OK SOUTH ZONE

Surface Hole Loc.:
Lat: 35°07'21.61"N
Lon: 95°30'23.12"W
Lat: 35.12266978
Lon: -95.50642085
X: 2745640
Y: 660385

Landing Point:
Lat: 35°07'23.29"N
Lon: 95°30'16.68"W
Lat: 35.12313529
Lon: -95.50463230
X: 2746171
Y: 660567

First Perf:
Lat: 35°08'57.07"N
Lon: 95°30'16.90"W
Lat: 35.14918590
Lon: -95.50469397
X: 2745918
Y: 670046

Bottom Hole Loc.:
Lat: 35°08'58.70"N
Lon: 95°30'16.90"W
Lat: 35.14963923
Lon: -95.50469382
X: 2745914
Y: 670211

Please note that this location was staked on the ground under the supervision of a Licensed Professional Land Surveyor, but the accuracy of this survey is not guaranteed. Please contact Arkoma Surveying and Mapping promptly if any inconsistency is determined. GPS data is observed from RTK - GPS. NOTE: X and Y data shown hereon for Section Corners may NOT have been surveyed on-the-ground, and further does NOT represent a true Boundary Survey. Quarter Section distances may be assumed from a Government Survey Plat or assumed at a proportionate distance from opposing section corners, or occupation thereof, and may not have been measured on-the-ground, and further, does not represent a true boundary survey.

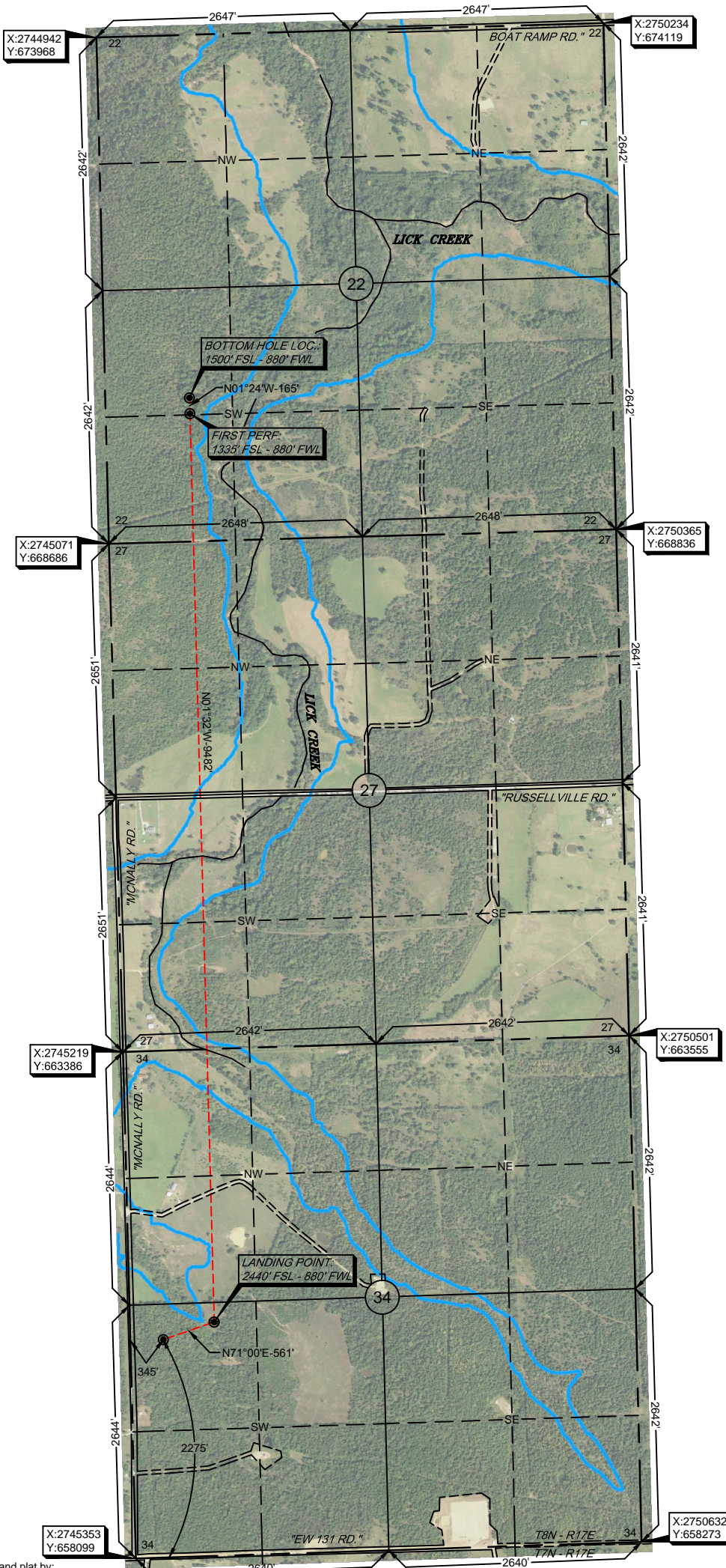

Survey and plat by:
Arkoma Surveying and Mapping, PLLC
P.O. Box 238 Wilburton, OK 74578
Ph. 918-465-5711 Fax 918-465-5030
Certificate of Authorization No. 5348
Expires June 30, 2020

Invoice #8114-D
Date Staked: 08/28/18 By: H.S.
Date Drawn: 08/31/18 By: C.K.
SHL Rev.: 09/24/19 By: J.C.
BHL Rev.: 10/08/19 By: C.K.
Rev. FP/BHL: 11/19/19 By: J.H.
Rev. SHL Coordinate: 12/03/19 By: R.S.

Certification:

This is to certify that this Well Location Plat represents the results of a survey made on the ground performed under the supervision of the undersigned.

Lance G. Mathis
LANCE G. MATHIS

12/03/19

OK LPLS 1664

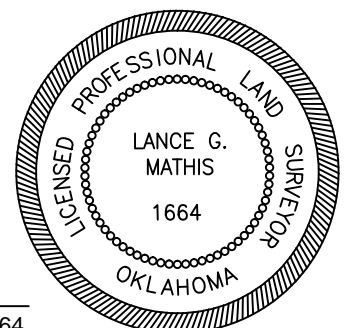



Well Location Plat

S.H.L. Sec. 34-8N-17E I.M.
B.H.L. Sec. 22-8N-17E I.M.

Operator: TRINITY OPERATING
Lease Name and No.: PONDEROSA SW 3-34/27/22H
Footage: 2275' FSL - 345' FWL Gr. Elevation: 689'
Section: 34 Township: 8N Range: 17E I.M.
County: Pittsburg State of Oklahoma
Terrain at Loc.: Location fell in timber and slopes down to the East.



All bearings shown
are grid bearings.

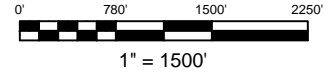

GPS DATUM
NAD 27
OK SOUTH ZONE

Surface Hole Loc.:
Lat: 35°07'21.61"N
Lon: 95°30'23.12"W
Lat: 35.12266978
Lon: -95.50642085
X: 2745640
Y: 660385

Landing Point:
Lat: 35°07'23.29"N
Lon: 95°30'16.68"W
Lat: 35.12313529
Lon: -95.50463230
X: 2746171
Y: 660567

First Perf:
Lat: 35°08'57.07"N
Lon: 95°30'16.90"W
Lat: 35.14918590
Lon: -95.50469397
X: 2745918
Y: 670046

Bottom Hole Loc.:
Lat: 35°08'58.70"N
Lon: 95°30'16.90"W
Lat: 35.14963923
Lon: -95.50469382
X: 2745914
Y: 670211

Please note that this location was staked on the ground under the supervision of a Licensed Professional Land Surveyor, but the accuracy of this survey is not guaranteed. Please contact Arkoma Surveying and Mapping promptly if any inconsistency is determined. GPS data is observed from RTK - GPS. NOTE: X and Y data shown hereon for Section Corners may NOT have been surveyed on-the-ground, and further does NOT represent a true Boundary Survey. Quarter Section distances may be assumed from a Government Survey Plat or assumed at a proportionate distance from opposing section corners, or occupation thereof, and may not have been measured on-the-ground, and further, does not represent a true boundary survey.

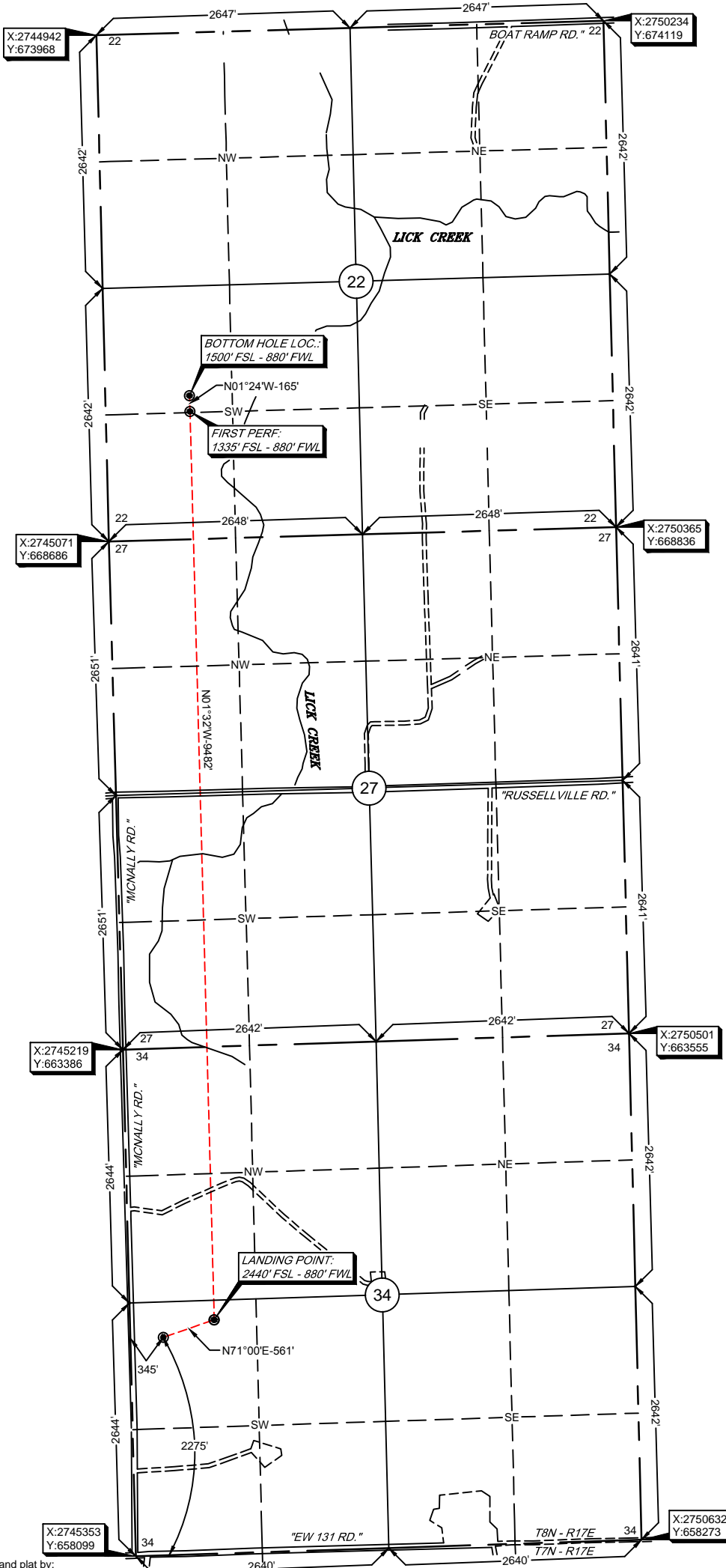

Survey and plat by:
Arkoma Surveying and Mapping, PLLC
P.O. Box 238 Wilburton, OK 74578
Ph. 918-465-5711 Fax 918-465-5030
Certificate of Authorization No. 5348
Expires June 30, 2020

Invoice #8114-D
Date Staked: 08/28/18 By: H.S.
Date Drawn: 08/31/18 By: C.K.
SHL Rev.: 09/24/19 By: J.C.
BHL Rev.: 10/08/19 By: C.K.
Rev. FP/BHL: 11/19/19 By: J.H.
Rev. SHL Coordinate: 12/03/19 By: R.S.

Certification:

This is to certify that this Well Location Plat represents the results of a survey made on the ground performed under the supervision of the undersigned.

LANCE G. MATHIS

12/03/19

OK LPLS 1664

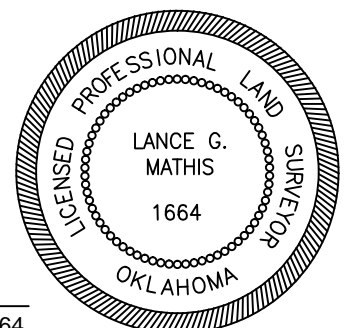



TRINITY OPERATING Anti-Collision

Sec. 34-8N-17E I.M.

Operator: TRINITY OPERATING
Lease Name and No.: PONDEROSA SW 3-34/27/22H
Surface Hole Location: 2275' FSL - 345' FWL
Landing Point: 2440' FSL - 880' FWL
Sec. 34 Twp. 8N Rng. 17E I.M.
First Perf: 1335' FSL - 880' FWL
Bottom Hole Location: 1500' FSL - 880' FWL
Sec. 22 Twp. 8N Rng. 17E I.M.
County: Pittsburg State of Oklahoma

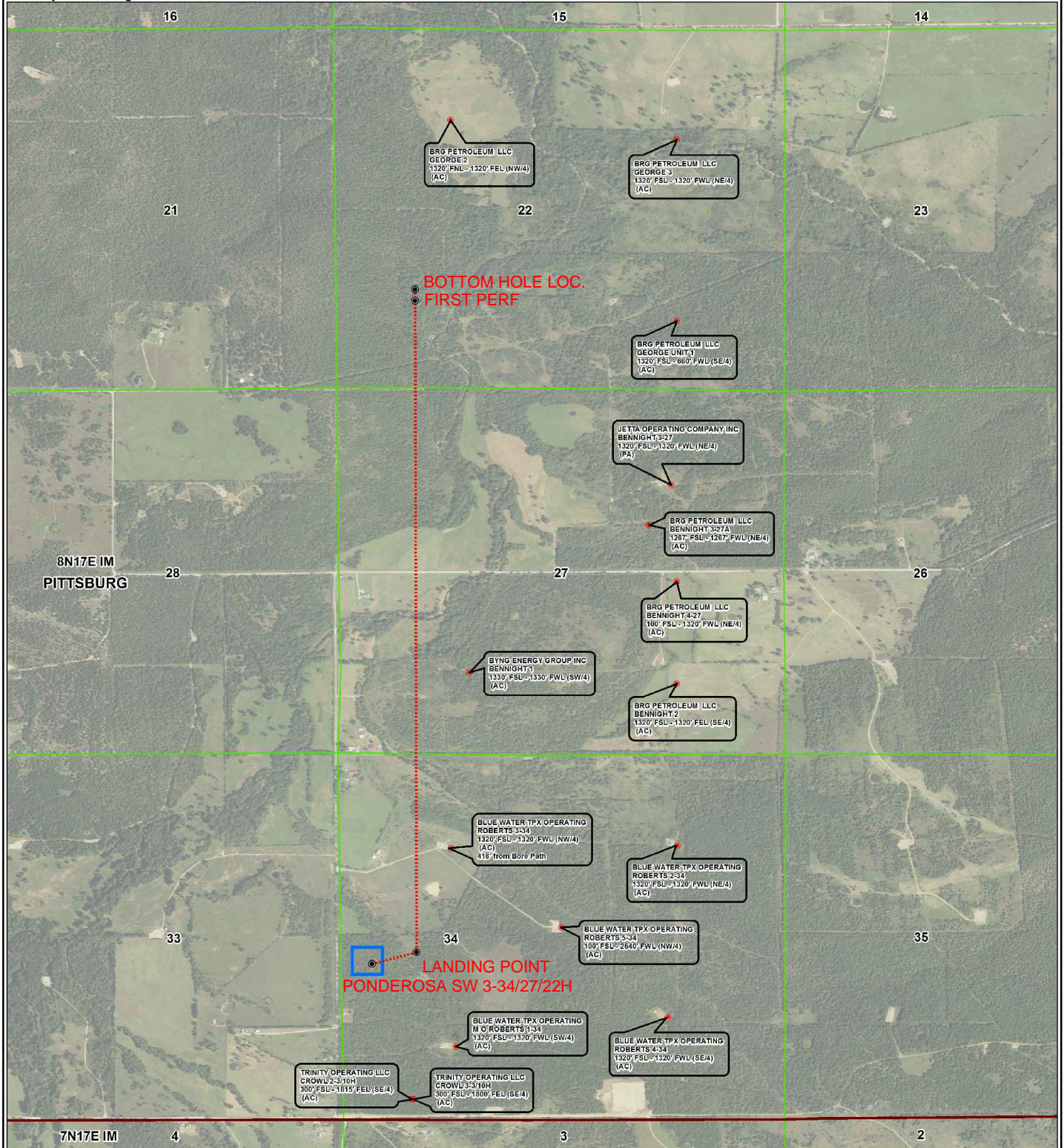
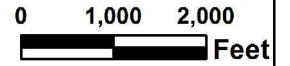



Topographic Vicinity Map

Operator: TRINITY OPERATING
Lease Name and No.: PONDEROSA SW 3-34/27/22H
Surface Hole Location: 2275' FSL - 345' FWL
Landing Point: 2440' FSL - 880' FWL
Sec. 34 Twp. 8N Rng. 17E I.M.
First Perf: 1335' FSL - 880' FWL
Bottom Hole Location: 1500' FSL - 880' FWL
Sec. 22 Twp. 8N Rng. 17E I.M.
County: Pittsburg State of Oklahoma
Ground Elevation at Surface Hole Location: 689'



Scale 1" = 2000'
Contour Interval: 20'

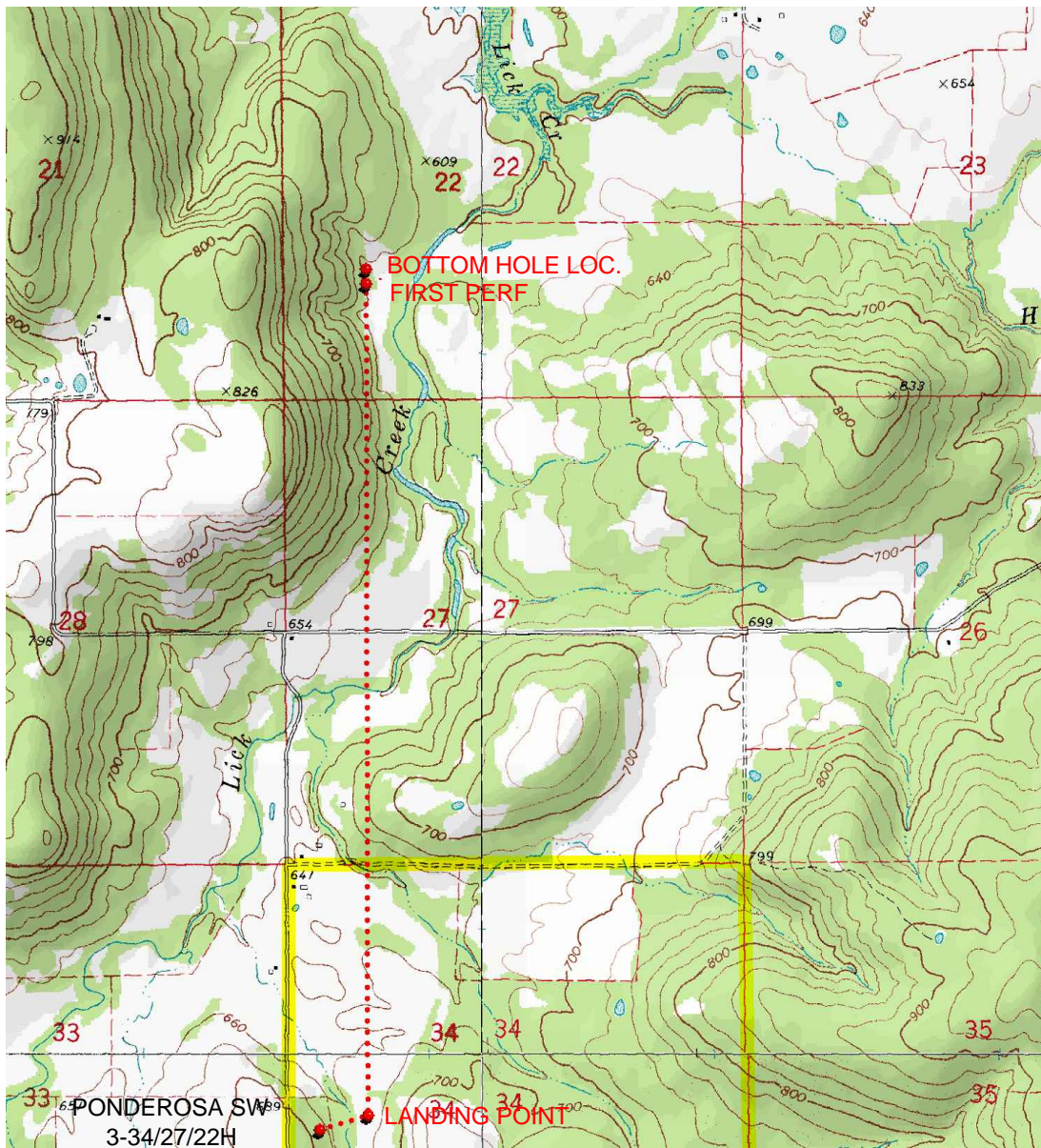

Provided by:
Arkoma Surveying and Mapping, PLLC
P.O. Box 238 Wilburton, OK 74578
Ph. 918-465-5711 Fax 918-465-5030

Certificate of Authorization No. 5348
Expires June 30, 2020

Date Staked: N/A

The purpose of this map is to verify the location and elevation as staked on the ground and to show the surrounding Topographic features. The footage shown hereon is only as SCALED onto a U.S.G.S. Topographic Map.

Please note that this location was staked carefully on the ground under the supervision of a Licensed Professional Land Surveyor, but the accuracy of this survey is not guaranteed.

Please contact Arkoma Surveying and Mapping promptly if any inconsistency is determined.

County Highway Vicinity Map



Job #: 8114-D

Operator: TRINITY OPERATING

Lease Name and No.: PONDEROSA SW 3-34/27/22H

Accessibility: From the South.

Directions: From the junction of "Blocker Rd" & State HWY 31 in the town of Blocker, OK, go 1.8 miles North on State HWY 31, 1.5 miles North on "Lick Creek Rd", continue 3.9 miles Northeast on "McNally Rd" to the Southwest Quarter of Section 34-8N-17E on the East side of the road.

1 inch = 0.75 mile

provided by,
Arkoma Surveying and Mapping, PLLC
P.O. Box 238 Wilburton, OK 74578
Ph. 918-465-5711 Fax 918-465-5030
Certificate of Authorization No. 5348
Expires June 30, 2018

