

API NUMBER: 133 25265 B

OKLAHOMA CORPORATION COMMISSION  
OIL & GAS CONSERVATION DIVISION  
P.O. BOX 52000  
OKLAHOMA CITY, OK 73152-2000  
(Rule 165:10-3-1)

Approval Date: 02/15/2022

Expiration Date: 08/15/2023

Straight Hole

Disposal

**PERMIT TO DEEPEN**

WELL LOCATION: Section: 25 Township: 8N Range: 6E County: SEMINOLE

SPOT LOCATION: ☐ SW ☐ SW ☐ SW ☐ NW FEET FROM QUARTER: FROM NORTH FROM WEST  
SECTION LINES: 2475 165

Lease Name: TOBIAS SWD Well No: 1 Well will be 165 feet from nearest unit or lease boundary.

Operator Name: CIRCLE 9 RESOURCES LLC Telephone: 4055296577; 4055296577 OTC/OCC Number: 23209 0

CIRCLE 9 RESOURCES LLC  
PO BOX 249  
OKLAHOMA CITY, OK 73101-0249

PHAY CATTLE CO., LLC  
96 CADWELL ROAD  
OPELIKA AL 36804

Formation(s) (Permit Valid for Listed Formations Only):

	Name	Code	Depth
1	1ST WILCOX	202WLCX1	4060
2	2ND WILCOX	202WLCX2	4160
3	MCLISH	202MCLS	4436

Spacing Orders: No Spacing

Location Exception Orders: No Exceptions

Increased Density Orders: No Density

Pending CD Numbers: No Pending

Working interest owners' notified: \*\*\*

Special Orders: No Special

Total Depth: 7000

Ground Elevation: 865

Surface Casing: 1128 IP

Depth to base of Treatable Water-Bearing FM: 1070

Under Federal Jurisdiction: No  
Fresh Water Supply Well Drilled: No  
Surface Water used to Drill: Yes

Approved Method for disposal of Drilling Fluids:

A. Evaporation/dewater and backfilling of reserve pit.

H. (Other)

1B MIN. SOIL COMPACTED PIT, NOTIFY DISTRICT  
PRIOR TO TESTING SOIL PIT LINER

**PIT 1 INFORMATION**

Type of Pit System: ON SITE

Type of Mud System: WATER BASED

Chlorides Max: 8000 Average: 5000

Is depth to top of ground water greater than 10ft below base of pit? Y

Within 1 mile of municipal water well? N

Wellhead Protection Area? N

Pit is located in a Hydrologically Sensitive Area.

Category of Pit: 1B

Liner required for Category: 1B

Pit Location is: BED AQUIFER

Pit Location Formation: VAMOOSA

**NOTES:**

This permit does not address the right of entry or settlement of surface damages. The duration of this permit is 18 MONTHS, except as otherwise provided by Rule 165: 10-3-1. Rule 165: 10-3-4 (c) (7) (e) - The Operator shall give 24 Hours notice by telephone to the appropriate District Office of the Conservation Division as to when Surface Casing will be run.

Category	Description
HYDRAULIC FRACTURING	<p>[2/15/2022 - GC2] - OCC 165:10-3-10 REQUIRES:</p> <p>1) NOTICE SHALL BE GIVEN AT LEAST 5 BUSINESS DAYS PRIOR TO COMMENCEMENT OF HYDRAULIC FRACTURING OPERATIONS ON A HORIZONTAL WELL TO OPERATORS PRODUCING WELLS WITHIN 1 MILE OF THE COMPLETION INTERVAL OF THE SUBJECT WELL. THE NOTICE TO SUCH OPERATORS SHALL CONTAIN THE INFORMATION IN FORM 6000NOO. IF THE HYDRAULIC FRACTURING OPERATIONS SCHEDULE CHANGES AFTER NOTICE HAS BEEN PROVIDED, RESULTING IN A DELAY OF OPERATIONS OF MORE THAN 5 DAYS FROM THE INITIAL NOTICE, NEW NOTICE IS REQUIRED TO BE GIVEN;</p> <p>2) NOTICE WILL BE GIVEN TO THE OCC CENTRAL OFFICE AND LOCAL DISTRICT OFFICES AT LEAST 48 HOURS PRIOR TO COMMENCEMENT OF HYDRAULIC FRACTURING OPERATIONS. FORM 6000NHF SHALL BE USED AND IS FOUND AT THIS LINK: <a href="http://OCCEWEB.COM/OG/OGFORMS.HTML">OCCEWEB.COM/OG/OGFORMS.HTML</a>; AND,</p> <p>3) THE CHEMICAL DISCLOSURE OF HYDRAULIC FRACTURING INGREDIENTS FOR ALL WELLS IS TO BE REPORTED TO FRACFOCUS WITHIN 60 DAYS AFTER THE CONCLUSION OF HYDRAULIC FRACTURING OPERATIONS, FOUND AT <a href="http://FRACFOCUS.ORG">FRACFOCUS.ORG</a></p>
SPACING	[2/15/2022 - GC2] - N/A - DISPOSAL

# 9 Well Location Plat

Sec. 25-8N-6E I.M.

Operator: CIRCLE 9 RESOURCES, LLC

Lease Name and No.: TBD 1-25

Footage: 2475' FNL - 165' FWL GR. ELEVATION: 865'

Section: 25 Township: 8N Range: 6E I.M.

County: Seminole State of Oklahoma

Terrain at Loc.: Location fell in a wooded area  $\pm 150'$  from a mobile home.



1" = 1000'

GPS DATUM  
NAD 83  
OK SOUTH ZONE

Surface Hole Loc.:  
Lat: 35°08'17.29"N  
Lon: 96°38'03.37"W  
X: 2376830  
Y: 659585

Please note that this location was staked on the ground under the supervision of a Licensed Professional Land Surveyor, but the accuracy of this survey is not guaranteed. Please contact Arkoma Surveying and Mapping promptly if any inconsistency is determined. GPS data is observed from RTK - GPS. Quarter Section distances may be assumed from a Government Survey Plat or assumed at a proportionate distance from opposing section corners, or occupation thereof, and may not have been measured on-the-ground, and further, does not represent a true boundary survey. NOTE: X and Y data shown hereon for Section Corners may NOT have been surveyed on-the-ground, and further, does NOT represent a true Boundary Survey.



Survey and plat by:

Arkoma Surveying and Mapping, PLLC

P.O. Box 238 Wilburton, OK 74578

Ph. 918-465-5711 Fax 918-465-5030

Certificate of Authorization No. 5348

Expires June 30, 2018

Invoice #7394

Date Staked: 10/02/17 By: C.K.

Date Drawn: 10/04/17 By: J.H.

## Certification:

This is to certify that this Well Location Plat represents the results of a survey made on the ground performed under the supervision of the undersigned.

*Lance G. Mathis*  
LANCE G. MATHIS

10/09/17

OK LPLS 1664

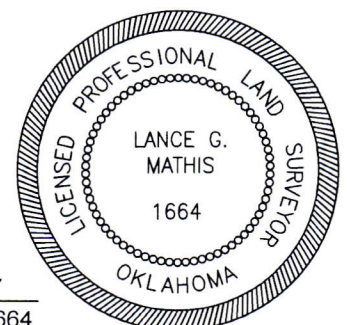



# 9 Well Location Plat

Sec. 25-8N-6E I.M.

Operator: CIRCLE 9 RESOURCES, LLC

Lease Name and No.: TBD 1-25

Footage: 2475' FNL - 165' FWL GR. ELEVATION: 865'

Section: 25 Township: 8N Range: 6E I.M.

County: Seminole State of Oklahoma

Terrain at Loc.: Location fell in a wooded area  $\pm 150'$  from a mobile home.



1" = 1000'

GPS DATUM  
NAD 83  
OK SOUTH ZONE

Surface Hole Loc.:  
Lat: 35°08'17.29"N  
Lon: 96°38'03.37"W  
X: 2376830  
Y: 659585

Please note that this location was staked on the ground under the supervision of a Licensed Professional Land Surveyor, but the accuracy of this survey is not guaranteed. Please contact Arkoma Surveying and Mapping promptly if any inconsistency is determined. GPS data is observed from RTK - GPS. Quarter Section distances may be assumed from a Government Survey Plat or assumed at a proportionate distance from opposing section corners, or occupation thereof, and may not have been measured on-the-ground, and further, does not represent a true boundary survey. NOTE: X and Y data shown hereon for Section Corners may NOT have been surveyed on-the-ground, and further, does NOT represent a true Boundary Survey.

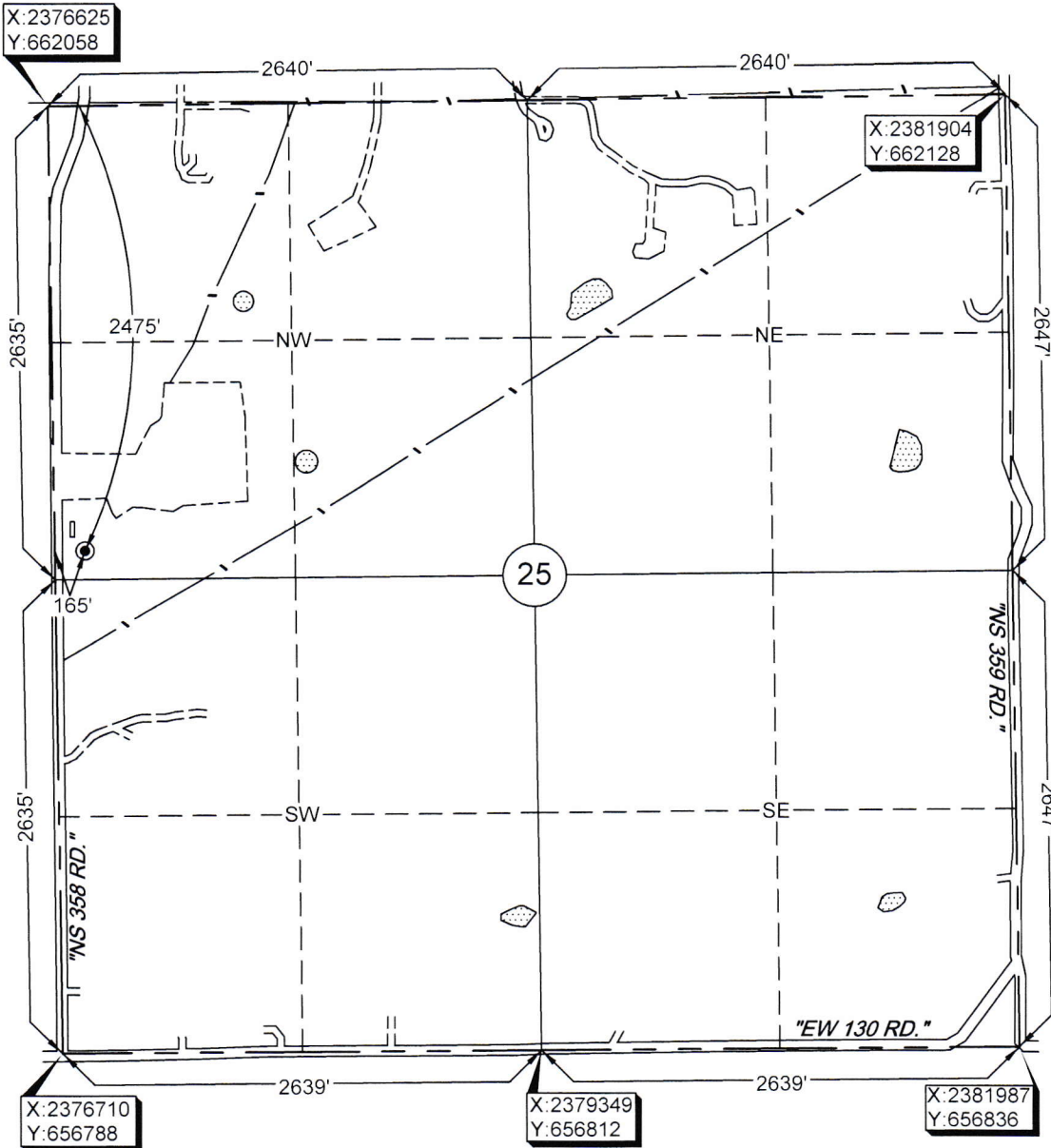

Survey and plat by:

Arkoma Surveying and Mapping, PLLC

P.O. Box 238 Wilburton, OK 74578

Ph. 918-465-5711 Fax 918-465-5030

Certificate of Authorization No. 5348

Expires June 30, 2018

Invoice #7394

Date Staked: 10/02/17 By: C.K.

Date Drawn: 10/04/17 By: J.H.

## Certification:

This is to certify that this Well Location Plat represents the results of a survey made on the ground performed under the supervision of the undersigned.

*Lance G. Mathis*  
LANCE G. MATHIS

10/09/17

OK LPLS 1664

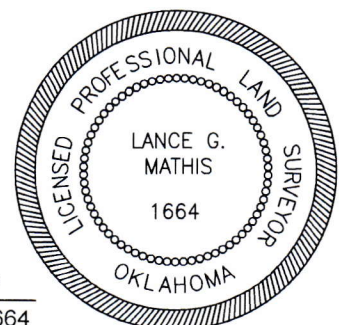



# 9 Topographic Vicinity Map

Staked for: CIRCLE 9 RESOURCES, LLC

Lease Name: TBD 1-25

Surface Hole Location: 2475' FNL - 165' FWL

Sec. 25 Twp. 8N Rng. 6E I.M.

County: Seminole State of Oklahoma

Ground Elevation at Surface Hole Location: 865'



Scale 1" = 2000'  
Contour Interval: 10'

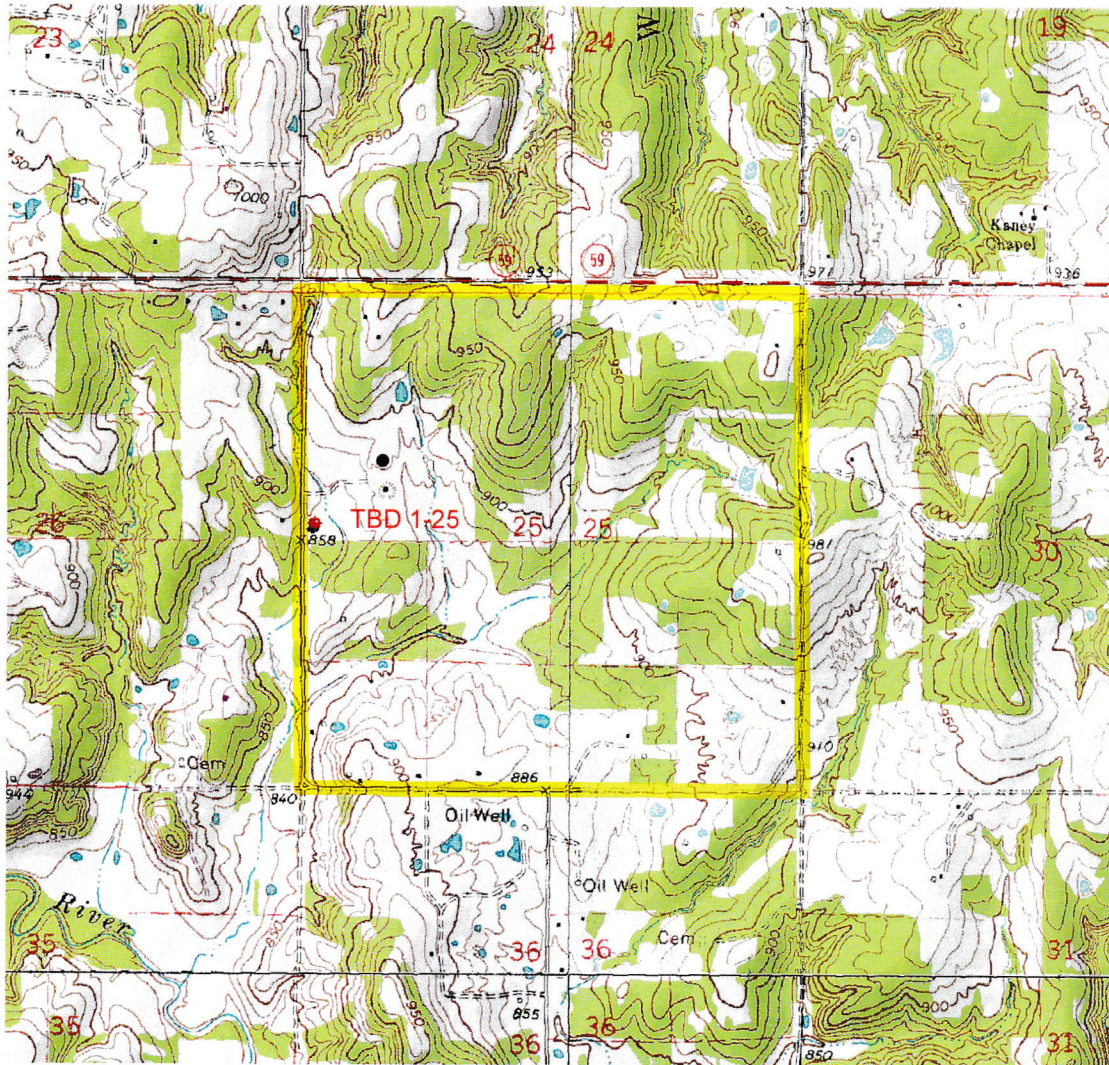

Provided by:

**Arkoma Surveying and Mapping, PLLC**

P.O. Box 238 Wilburton, OK 74578

Ph. 918-465-5711 Fax 918-465-5030

Certificate of Authorization No. 5348

Expires June 30, 2018

Date Staked: 10/02/17

The purpose of this map is to verify the location and elevation as staked on the ground and to show the surrounding Topographic features. The footage shown hereon is only as SCALED onto a U.S.G.S. Topographic Map.

Please note that this location was staked carefully on the ground under the supervision of a Licensed Professional Land Surveyor, but the accuracy of this survey is not guaranteed.

Please contact Arkoma Surveying and Mapping promptly if any inconsistency is determined.



# County Highway Vicinity Map

CIRCLE 9 RESOURCES  
Job #7394: TBD 1-25

Accessibility: From the North.

Directions: From the junction of Old State HWY 99 & State HWY 59 in the town of Bowlegs, OK, go 2.4 miles East on State HWY 59, then go 0.5 miles South on "NS 358 RD." to the Northwest Quarter of Section 25-8N-6E on the East side of the road.

1 inch = 0.5 mile

provided by:  
Arkoma Surveying and Mapping, PLLC  
P.O. Box 238 Wilburton, OK 74578  
Ph. 918-465-5711 Fax 918-465-5030  
Certificate of Authorization No. 5348  
Expires June 30, 2018

