

API NUMBER: 011 24311

OKLAHOMA CORPORATION COMMISSION  
OIL & GAS CONSERVATION DIVISION  
P.O. BOX 52000  
OKLAHOMA CITY, OK 73152-2000  
(Rule 165:10-3-1)

Approval Date: 04/19/2022

Expiration Date: 10/19/2023

Multi Unit

Oil & Gas

## PERMIT TO DRILL

WELL LOCATION: Section: 22 Township: 15N Range: 11W County: BLAINE

SPOT LOCATION:     FEET FROM QUARTER: FROM NORTH FROM EAST  
SECTION LINES: 340 2176

Lease Name: COWAN 15\_10-15N-11W Well No: 4HX Well will be 340 feet from nearest unit or lease boundary.

Operator Name: DEVON ENERGY PRODUCTION CO LP Telephone: 4052353611; 4052353611; OTC/OCC Number: 20751 0

DEVON ENERGY PRODUCTION CO LP  
333 W SHERIDAN AVE  
OKLAHOMA CITY, OK 73102-5015

RODNEY E. COWAN  
85651 N. 2610 RD.  
WATONGA OK 73772

Formation(s) (Permit Valid for Listed Formations Only):

Name	Code	Depth
1 MISSISSIPPIAN	359MSSP	10065

Spacing Orders: 646108	Location Exception Orders: 714828	Increased Density Orders: 721137
649479	721141	721138
694043		714963
		714964

Pending CD Numbers: No Pending

Working interest owners' notified: \*\*\*

Special Orders: No Special

Total Depth: 21709

Ground Elevation: 1451

Surface Casing: 1500

Depth to base of Treatable Water-Bearing FM: 90

Deep surface casing has been approved

Under Federal Jurisdiction: No  
Fresh Water Supply Well Drilled: No  
Surface Water used to Drill: Yes

Approved Method for disposal of Drilling Fluids:

D. One time land application -- (REQUIRES PERMIT) PERMIT NO: 22-38246

H. (Other) SEE MEMO

### PIT 1 INFORMATION

Type of Pit System: CLOSED Closed System Means Steel Pits

Type of Mud System: WATER BASED

Chlorides Max: 8000 Average: 5000

Is depth to top of ground water greater than 10ft below base of pit? Y

Within 1 mile of municipal water well? N

Wellhead Protection Area? N

Pit is located in a Hydrologically Sensitive Area.

Category of Pit: C

Liner not required for Category: C

Pit Location is: ALLUVIAL

Pit Location Formation: ALLUVIUM

### PIT 2 INFORMATION

Type of Pit System: CLOSED Closed System Means Steel Pits

Type of Mud System: OIL BASED

Chlorides Max: 300000 Average: 200000

Is depth to top of ground water greater than 10ft below base of pit? Y

Within 1 mile of municipal water well? N

Wellhead Protection Area? N

Pit is located in a Hydrologically Sensitive Area.

Category of Pit: C

Liner not required for Category: C

Pit Location is: ALLUVIAL

Pit Location Formation: ALLUVIUM

This permit does not address the right of entry or settlement of surface damages. The duration of this permit is 18 MONTHS, except as otherwise provided by Rule 165: 10-3-1. Rule 165: 10-3-4 (c) (7) (e) - The Operator shall give 24 Hours notice by telephone to the appropriate District Office of the Conservation Division as to when Surface Casing will be run.

**MULTI UNIT HOLE 1**

Section: 10	Township: 15N	Range: 11W	Meridian: IM	Total Length: 10453
	County: BLAINE			Measured Total Depth: 21709
Spot Location of End Point:	NE	NW	NE	NE
Feet From: <b>NORTH</b>			1/4 Section Line: 50	True Vertical Depth: 10983
Feet From: <b>EAST</b>			1/4 Section Line: 705	End Point Location from Lease, Unit, or Property Line: 50

**NOTES:**

Category	Description
DEEP SURFACE CASING	[4/15/2022 - GC2] - APPROVED; NOTIFY OCC FIELD INSPECTOR IMMEDIATELY OF ANY LOSS OF CIRCULATION OR FAILURE TO CIRCULATE CEMENT TO SURFACE ON ANY CONDUCTOR OR SURFACE CASING
HYDRAULIC FRACTURING	<p>[4/15/2022 - GC2] - OCC 165:10-3-10 REQUIRES:</p> <p>1) NOTICE SHALL BE GIVEN AT LEAST 5 BUSINESS DAYS PRIOR TO COMMENCEMENT OF HYDRAULIC FRACTURING OPERATIONS ON A HORIZONTAL WELL TO OPERATORS PRODUCING WELLS WITHIN 1 MILE OF THE COMPLETION INTERVAL OF THE SUBJECT WELL. THE NOTICE TO SUCH OPERATORS SHALL CONTAIN THE INFORMATION IN FORM 6000NOO. IF THE HYDRAULIC FRACTURING OPERATIONS SCHEDULE CHANGES AFTER NOTICE HAS BEEN PROVIDED, RESULTING IN A DELAY OF OPERATIONS OF MORE THAN 5 DAYS FROM THE INITIAL NOTICE, NEW NOTICE IS REQUIRED TO BE GIVEN;</p> <p>2) NOTICE WILL BE GIVEN TO THE OCC CENTRAL OFFICE AND LOCAL DISTRICT OFFICES AT LEAST 48 HOURS PRIOR TO COMMENCEMENT OF HYDRAULIC FRACTURING OPERATIONS. FORM 6000NH shall be used and is found at this link: <a href="http://OCCWEB.COM/OG/OGFORMS.HTML">OCCWEB.COM/OG/OGFORMS.HTML</a>; AND,</p> <p>3) THE CHEMICAL DISCLOSURE OF HYDRAULIC FRACTURING INGREDIENTS FOR ALL WELLS IS TO BE REPORTED TO FRACFOCUS WITHIN 60 DAYS AFTER THE CONCLUSION OF HYDRAULIC FRACTURING OPERATIONS, FOUND AT <a href="http://FRACFOCUS.ORG">FRACFOCUS.ORG</a></p>
INCREASED DENSITY - 714963	<p>[4/18/2022 - G56] - 15-15N-11W  X649479 MSSP  4 WELLS  NO OP NAMED  10/20/2020</p>
INCREASED DENSITY - 714964	<p>[4/18/2022 - G56] - 10-15N-11W  X646108 MSSP  4 WELLS  NO OP NAMED  10/20/2020</p>
INCREASED DENSITY - 721137	[4/18/2022 - G56] - EXT OF TIME FOR ORDER # 714963
INCREASED DENSITY - 721138	[4/18/2022 - G56] - EXT OF TIME FOR ORDER # 714964
INTERMEDIATE CASING	[4/15/2022 - GC2] - DUE TO THE KNOWN POTENTIAL RISK OF ENCOUNTERING AN OVER-PRESSURED ZONE IN THE MORROW SERIES IN THIS AREA, THE TECHNICAL MANAGER RECOMMENDS SETTING AN INTERMEDIATE STRING OF CASING IMMEDIATELY ABOVE THE MORROW SERIES
LOCATION EXCEPTION - 714828	<p>[4/18/2022 - G56] - (I.O.) 10 &amp; 15-15N-11W  X646108 MSSP, OTHER 10-15N-11W  X649479 MSSP, OTHER 15-15N-11W  X165:10-3-28(C)(2)(B) MSSP  MAY BE CLOSER THAN 600' PROPOSED WELLS  COMPL. INT. (15-15N-11W) NCT 165' FSL, NCT 0' FNL, NCT 330' FEL  COMPL. INT. (10-15N-11W) NCT 0' FSL, NCT 165' FNL, NCT 330' FEL  DEVON ENERGY PROD CO, LP  10/8/2020</p>
LOCATION EXCEPTION - 721141	[4/18/2022 - G56] - EXT OF TIME FOR ORDER # 714828
MEMO	[4/15/2022 - GC2] - CLOSED SYSTEM=STEEL PITS PER OPERATOR REQUEST, OBM RETURNED TO VENDOR, CUTTINGS PERMITTED PER DISTRICT
SPACING - 646108	<p>[4/18/2022 - G56] - (640)(HOR) 10-15N-11W  EST MSSP, OTHERS  POE TO BHL NCT 660' FB</p>
SPACING - 649479	<p>[4/18/2022 - G56] - (640)(HOR) 15-15N-11W  EXT 646108 MSSP, OTHERS  POE TO BHL NCT 660' FB</p>
SPACING - 694043	<p>[4/18/2022 - G56] - (I.O.) 10 &amp; 15-15N-11W  EST MULTIUNIT HORIZONTAL WELL  X646108 MSSP, OTHERS 10-15N-11W  X649479 MSSP, OTHERS 15-15N-11W  50% 10-15N-11W  50% 15-15N-11W  DEVON ENERGY PROD. CO., L.P.  4/4/2019</p>

This permit does not address the right of entry or settlement of surface damages. The duration of this permit is 18 MONTHS, except as otherwise provided by Rule 165: 10-3-1. Rule 165: 10-3-4 (c) (7) (e) - The Operator shall give 24 Hours notice by telephone to the appropriate District Office of the Conservation Division as to when Surface Casing will be run.

011 24311 COWAN 15\_10-15N-11W 4HX

OPERATOR: DEVON ENERGY PRODUCTION COMPANY, L.P.

LEASE NAME: COWAN 15\_10-15N-11W  
WELL NO. 4HX  
GOOD DRILL SITE: YES  
BLAINE COUNTY, STATE: OK  
GROUND ELEVATION: 1450.61' GR. AT STAKE  
SURFACE HOLE FOOTAGE: 2176' FEL - 340' FNL  
SECTION: 22 TOWNSHIP: T15N RANGE: R11W  
BOTTOM HOLE: 10-T15N-R11W I.M.  
ACCESSIBILITY TO LOCATION: FROM SOUTH LINE  
TOPOGRAPHY & VEGETATION: \_\_\_\_\_  
LOCATION FELL IN A FIELD \_\_\_\_\_

DISTANCE & DIRECTION FROM HWY JCT OR TOWN: \_\_\_\_\_  
AT THE JCT. OF OK-8 & OK-3 HEAD WEST  $\pm 4.0$  MI TO  
N2610RD. HEAD SOUTH  $\pm 5.0$  MI TO E860RD. HEAD WEST  
 $\pm 0.4$  MI. PAD IS ON SOUTH OF ROAD.

PLEASE NOTE THAT THIS LOCATION WAS STAKED ON THE GROUND UNDER THE SUPERVISION OF A LICENSED PROFESSIONAL LAND SURVEYOR, BUT ACCURACY OF THIS EXHIBIT IS NOT GUARANTEED. PLEASE CONTACT CRAFTON TULL PROMPTLY IF ANY INCONSISTENCY IS DETERMINED. GPS DATA IS OBSERVED FROM RTK-GPS. NOTE: X AND Y DATA SHOWN HEREON FOR SECTION CORNERS MAY NOT HAVE BEEN SURVEYED ON THE GROUND, AND FURTHER, DOES NOT REPRESENT A TRUE BOUNDARY SURVEY. QUARTER SECTION DISTANCES MAY BE ASSUMED FROM A GOVERNMENT SURVEY PLAT OR ASSUMED AT A PROPORTIONATE DISTANCE FROM OPPOSING SECTION CORNERS, OR OCCUPATION THEREOF, AND MAY NOT HAVE BEEN MEASURED ON THE GROUND, AND FURTHER, DOES NOT REPRESENT A TRUE BOUNDARY SURVEY.

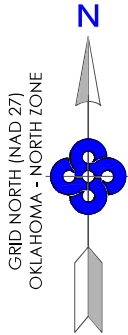

**SURFACE HOLE DATA**  
STATE PLANE COORDINATES:  
ZONE: OK-NORTH NAD27  
X: 1894469.0  
Y: 279618.1  
GPS DATUM: NAD27  
LAT: 35.76763433  
LONG: -98.35571286  
STATE PLANE COORDINATES:  
ZONE: OK-NORTH NAD83  
X: 1862868.9  
Y: 279642.2  
GPS DATUM: NAD83  
LAT: 35.76767922  
LONG: -98.35605885

**BOTTOM HOLE DATA**  
STATE PLANE COORDINATES:  
ZONE: OK-NORTH NAD27  
X: 1895955.7  
Y: 290447.3  
GPS DATUM: NAD27  
LAT: 35.79739936  
LONG: -98.35083347  
STATE PLANE COORDINATES:  
ZONE: OK-NORTH NAD83  
X: 1864355.5  
Y: 290471.4  
GPS DATUM: NAD83  
LAT: 35.79744340  
LONG: -98.35117990

BOTTOM HOLE  
INFORMATION PROVIDED  
BY OPERATOR LISTED.



BLAINE COUNTY, OKLAHOMA  
2176' FEL - 340' FNL SECTION 22 TOWNSHIP 15N RANGE 11W I.M.

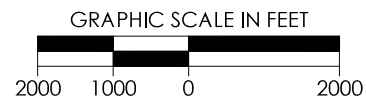
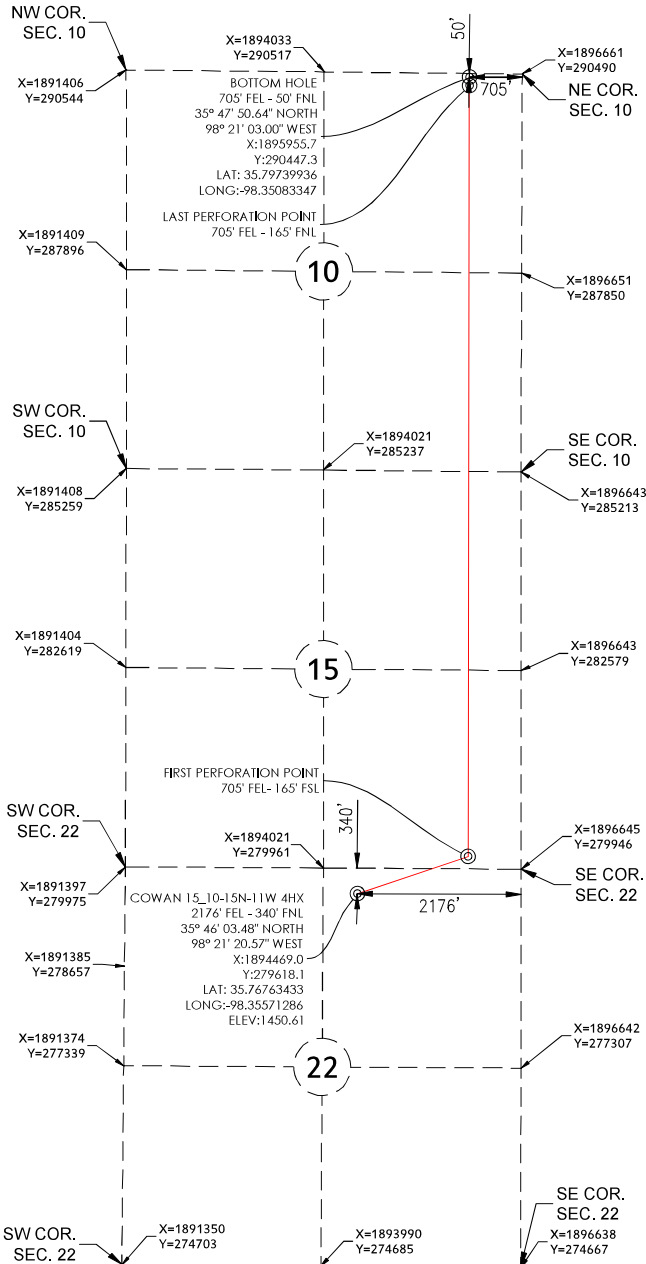

REVISION		"COWAN 15_10-15N-11W 4HX"		
		PART OF THE NE/4 OF SECTION 22, T-15-N, R-11-W PROPOSED DRILL SITE BLAINE COUNTY, OKLAHOMA		
		SCALE: 1" = 2000'		
		PLOT DATE: 04-05-2022	DRAWN BY: JJ SHEET NO.: 1 OF 6	

OPERATOR: DEVON ENERGY PRODUCTION COMPANY, L.P.

LEASE NAME: COWAN 15\_10-15N-11W  
WELL NO. 4HX  
GOOD DRILL SITE: YES  
BLAINE COUNTY, STATE: OK  
GROUND ELEVATION: 1450.61' GR. AT STAKE  
SURFACE HOLE FOOTAGE: 2176' FEL - 340' FNL  
SECTION: 22 TOWNSHIP: T15N RANGE: R11W  
BOTTOM HOLE: 10-T15N-R11W I.M.  
ACCESSIBILITY TO LOCATION: FROM SOUTH LINE  
TOPOGRAPHY & VEGETATION: \_\_\_\_\_  
LOCATION FELL IN A FIELD \_\_\_\_\_

DISTANCE & DIRECTION FROM HWY JCT OR TOWN: \_\_\_\_\_  
AT THE JCT. OF OK-8 & OK-3 HEAD WEST ±4.0MI TO  
N2610RD. HEAD SOUTH ±5.0MI TO E860RD. HEAD WEST  
±0.4MI. PAD IS ON SOUTH OF ROAD.

PLEASE NOTE THAT THIS LOCATION WAS STAKED ON THE GROUND UNDER THE SUPERVISION OF A LICENSED PROFESSIONAL LAND SURVEYOR, BUT ACCURACY OF THIS EXHIBIT IS NOT GUARANTEED. PLEASE CONTACT CRAFTON TULL PROMPTLY IF ANY INCONSISTENCY IS DETERMINED. GPS DATA IS OBSERVED FROM RTK-GPS. NOTE: X AND Y DATA SHOWN HEREON FOR SECTION CORNERS MAY NOT HAVE BEEN SURVEYED ON THE GROUND, AND FURTHER, DOES NOT REPRESENT A TRUE BOUNDARY SURVEY. QUARTER SECTION DISTANCES MAY BE ASSUMED FROM A GOVERNMENT SURVEY PLAT OR ASSUMED AT A PROPORTIONATE DISTANCE FROM OPPOSING SECTION CORNERS, OR OCCUPATION THEREOF, AND MAY NOT HAVE BEEN MEASURED ON THE GROUND, AND FURTHER, DOES NOT REPRESENT A TRUE BOUNDARY SURVEY.

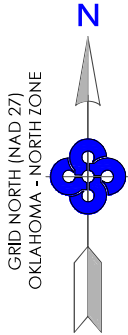

**SURFACE HOLE DATA**  
STATE PLANE COORDINATES:  
ZONE: OK-NORTH NAD27  
X: 1894469.0  
Y: 279618.1  
GPS DATUM: NAD27  
LAT: 35.76763433  
LONG: -98.35571286  
STATE PLANE COORDINATES:  
ZONE: OK-NORTH NAD83  
X: 1862868.9  
Y: 279642.2  
GPS DATUM: NAD83  
LAT: 35.76767922  
LONG: -98.35605885

**BOTTOM HOLE DATA**  
STATE PLANE COORDINATES:  
ZONE: OK-NORTH NAD27  
X: 1895955.7  
Y: 290447.3  
GPS DATUM: NAD27  
LAT: 35.79739936  
LONG: -98.35083347  
STATE PLANE COORDINATES:  
ZONE: OK-NORTH NAD83  
X: 1864355.5  
Y: 290471.4  
GPS DATUM: NAD83  
LAT: 35.79744340  
LONG: -98.35117990

BOTTOM HOLE  
INFORMATION PROVIDED  
BY OPERATOR LISTED.



BLAINE COUNTY, OKLAHOMA  
2176' FEL - 340' FNL SECTION 22 TOWNSHIP 15N RANGE 11W I.M.



GRAPHIC SCALE IN FEET



REVISION		"COWAN 15_10-15N-11W 4HX"		
		PART OF THE NE/4 OF SECTION 22, T-15-N, R-11-W PROPOSED DRILL SITE BLAINE COUNTY, OKLAHOMA		
		SCALE: 1" = 2000'		
		PLOT DATE: 04-05-2022	DRAWN BY: JJ SHEET NO.: 2 OF 6	





300 Pointe Parkway Blvd.  
Yukon, OK 73099  
405.787.6270 f 405.787.6276 f  
www.craftontull.com  
**Crafton Tull**  
SURVEYING cA973(P&LS) Exp. 6/30/22

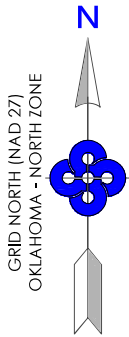

**SURFACE HOLE DATA**  
**STATE PLANE COORDINATES:**  
**ZONE:** OK-NORTH NAD27  
**X:** 1894469.0  
**Y:** 279618.1  
**GPS DATUM:** NAD27  
**LAT:** 35.76763433  
**LONG:** -98.35571286  
**STATE PLANE COORDINATES:**  
**ZONE:** OK-NORTH NAD83  
**X:** 1862868.9  
**Y:** 279642.2  
**GPS DATUM:** NAD83  
**LAT:** 35.76767922  
**LONG:** -98.35605885

**BOTTOM HOLE DATA**  
**STATE PLANE COORDINATES:**  
**ZONE:** OK-NORTH NAD27  
**X:** 1895955.7  
**Y:** 290447.3  
**GPS DATUM:** NAD27  
**LAT:** 35.79739936  
**LONG:** -98.35083347  
**STATE PLANE COORDINATES:**  
**ZONE:** OK-NORTH NAD83  
**X:** 1864355.5  
**Y:** 290471.4  
**GPS DATUM:** NAD83  
**LAT:** 35.79744340  
**LONG:** -98.35117990

**BOTTOM HOLE**  
**INFORMATION PROVIDED**  
**BY OPERATOR LISTED.**



**OPERATOR:** DEVON ENERGY PRODUCTION COMPANY, L.P.

**LEASE NAME:** COWAN 15\_10-15N-11W  
**WELL NO.** 4HX  
**GOOD DRILL SITE:** YES  
**BLAINE**            **COUNTY, STATE:** OK  
**GROUND ELEVATION:** 1450.61' GR. AT STAKE  
**SURFACE HOLE FOOTAGE:** 2176' FEL - 340' FNL  
**SECTION:** 22 **TOWNSHIP:** T15N **RANGE:** R11W  
**BOTTOM HOLE:** 10-T15N-R11W I.M.  
**ACCESSIBILITY TO LOCATION:** FROM SOUTH LINE  
**TOPOGRAPHY & VEGETATION:**             
**LOCATION FELL IN A FIELD**

**DISTANCE & DIRECTION FROM HWY JCT OR TOWN:**             
**AT THE JCT. OF OK-8 & OK-3 HEAD WEST ±4.0MI TO**  
**N2610RD. HEAD SOUTH ±5.0MI TO E860RD. HEAD WEST**  
**±0.4MI. PAD IS ON SOUTH OF ROAD.**

PLEASE NOTE THAT THIS LOCATION WAS STAKED ON THE GROUND UNDER THE SUPERVISION OF A LICENSED PROFESSIONAL LAND SURVEYOR, BUT ACCURACY OF THIS EXHIBIT IS NOT GUARANTEED. PLEASE CONTACT CRAFTON TULL PROMPTLY IF ANY INCONSISTENCY IS DETERMINED. GPS DATA IS OBSERVED FROM RTK-GPS. NOTE: X AND Y DATA SHOWN HEREON FOR SECTION CORNERS MAY NOT HAVE BEEN SURVEYED ON THE GROUND, AND FURTHER, DOES NOT REPRESENT A TRUE BOUNDARY SURVEY. QUARTER SECTION DISTANCES MAY BE ASSUMED FROM A GOVERNMENT SURVEY PLAT OR ASSUMED AT A PROPORTIONATE DISTANCE FROM OPPOSING SECTION CORNERS, OR OCCUPATION THEREOF, AND MAY NOT HAVE BEEN MEASURED ON THE GROUND, AND FURTHER, DOES NOT REPRESENT A TRUE BOUNDARY SURVEY.

**BLAINE**            **COUNTY, OKLAHOMA**  
**2176' FEL - 340' FNL** **SECTION** 22 **TOWNSHIP** 15N **RANGE** 11W **I.M.**

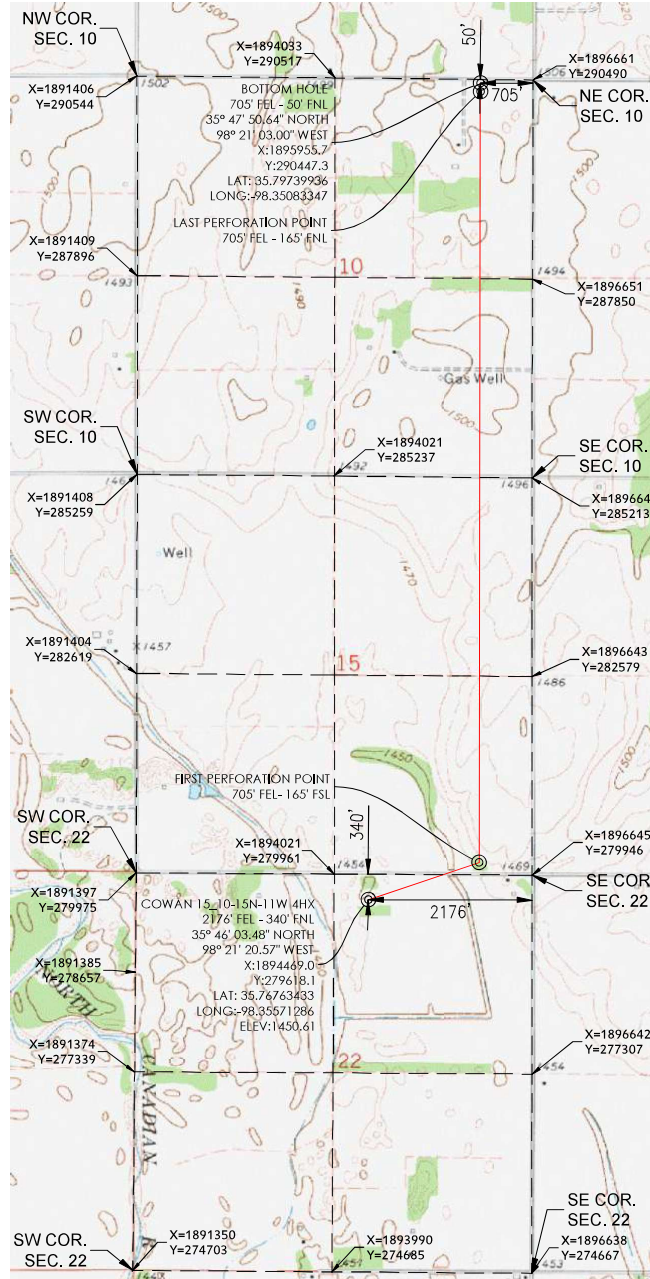

GRAPHIC SCALE IN FEET



REVISION		"COWAN 15_10-15N-11W 4HX"		
		PART OF THE NE/4 OF SECTION 22, T-15-N, R-11-W PROPOSED DRILL SITE BLAINE COUNTY, OKLAHOMA		
		SCALE: 1" = 2000'		
		PLOT DATE: 04-05-2022	DRAWN BY: JJ	SHEET NO.: 3 OF 6

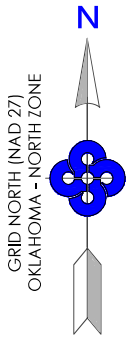

BOTTOM HOLE INFORMATION PROVIDED BY OPERATOR LISTED.  
EXISTING WELL LOCATIONS TAKEN FROM CORPORATION  
COMMISSION RECORDS AND MAY NOT ENCOMPASS ALL WELLS  
CURRENTLY PERMITTING OR OTHERWISE ABSENT FROM THE RECORDS  
AT THE TIME OF THIS EXHIBIT.

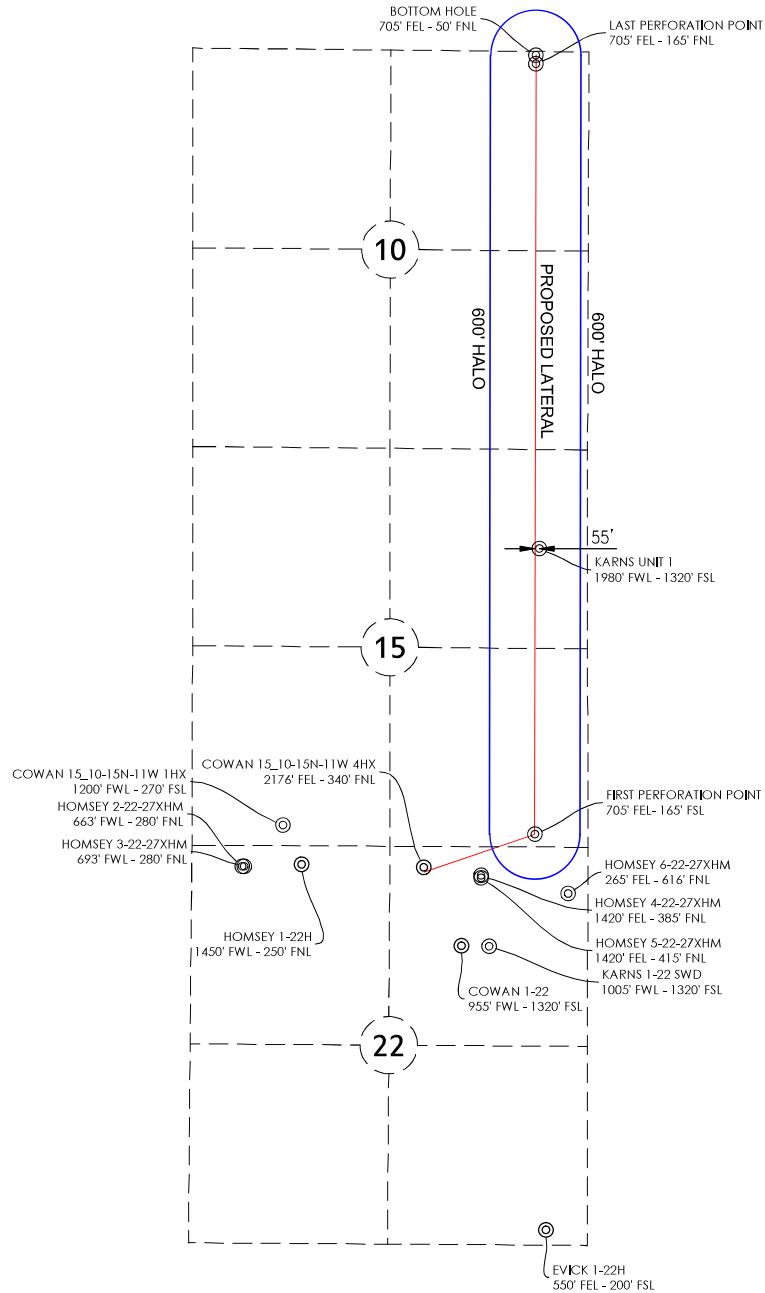

REVISION		GRAPHIC SCALE IN FEET		
		1000 500 0 1000		
		"COWAN 15_10-15N-11W 4HX" PART OF THE NE/4 OF SECTION 22, T-15-N, R-11-W BLAINE COUNTY, OKLAHOMA EXISTING WELL PROXIMITY		
		SCALE: 1" = 1000'	PLOT DATE: 04-05-2022	
		DRAWN BY:	JJ	SHEET NO.: 4 OF 6

## VICINITY MAP

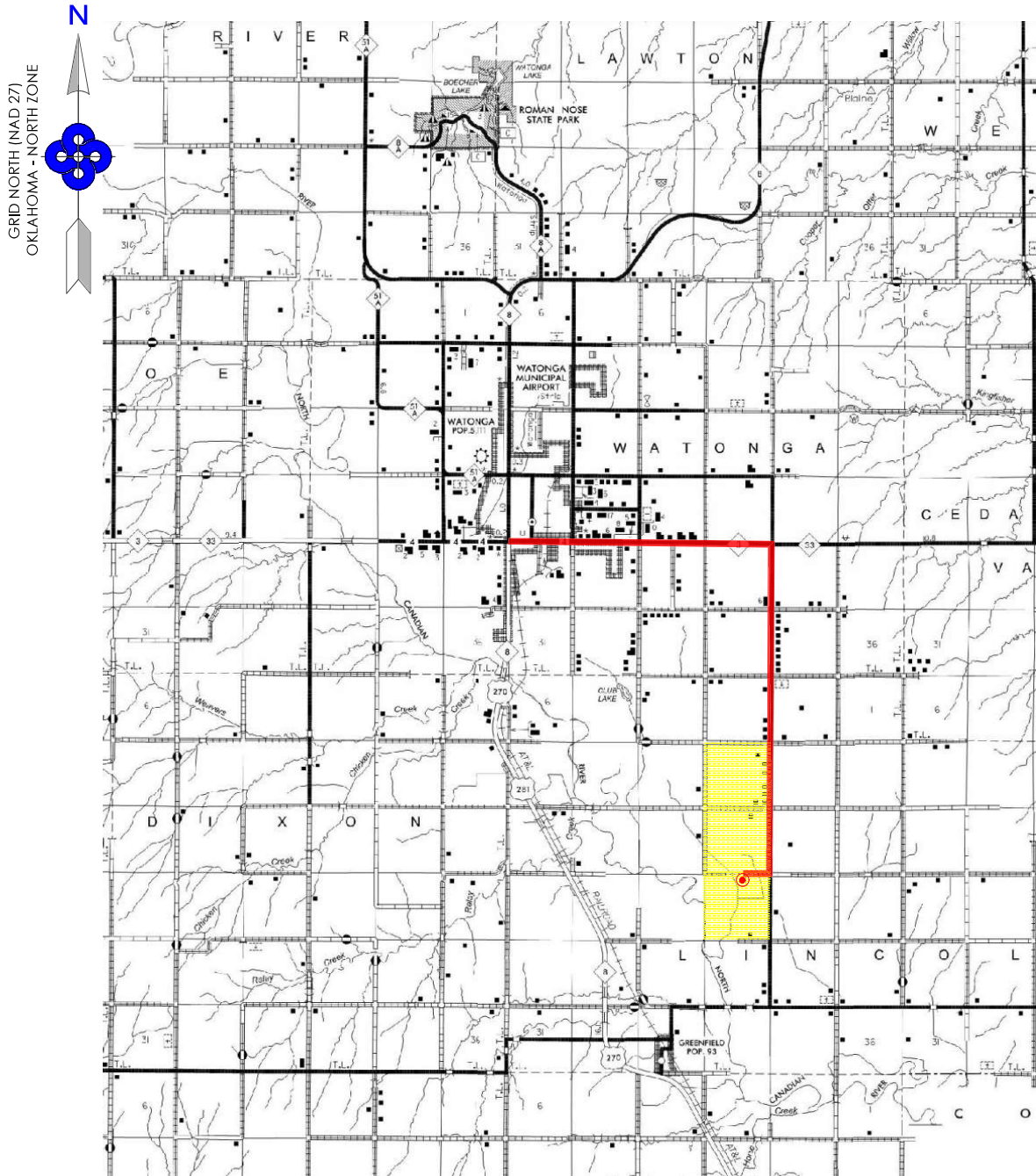

SEC. 22 TWP. 15N RNG. 11W

COUNTY: BLAINE STATE: OK

**OPERATOR:** Devon Energy Production Company, L.P.

GRAPHIC SCALE IN MILES

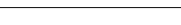

REVISION		"COWAN 15_10-15N-11W 4HX"		
		PART OF THE NE/4 OF SECTION 22, T-15-N, R-11-W PROPOSED DRILL SITE BLAINE COUNTY, OKLAHOMA		
		SCALE: 1/2" = 1 MILE	DRAWN BY: JJ	SHEET NO.: 5 OF 6
		PLOT DATE: 04-05-2022		





300 Pointe Parkway Blvd.  
Yukon, OK 73099  
405.787.6270 f 405.787.6276 f  
www.craftontull.com  
**Crafton Tull**  
SURVEYING cA973(PE)(LS) Exp. 6/30/22

## VICINITY MAP SCALE: 1" = 1000'

22

R 11 W

15 14  
23

T 15 N

COWAN 15\_10-15N-11W 4HX  
2176' FEL - 340' FNL  
35° 46' 03.48" NORTH  
98° 21' 20.57" WEST  
X:1894469.0  
Y:279618.1  
LAT: 35.76763433  
LONG:-98.35571286  
ELEV:1450.61

BLAINE COUNTY, OKLAHOMA

2176' FEL - 340' FNL SECTION 22 TOWNSHIP 15N RANGE 11W I.M.

GRID NORTH (NAD 27)  
OKLAHOMA - NORTH ZONE

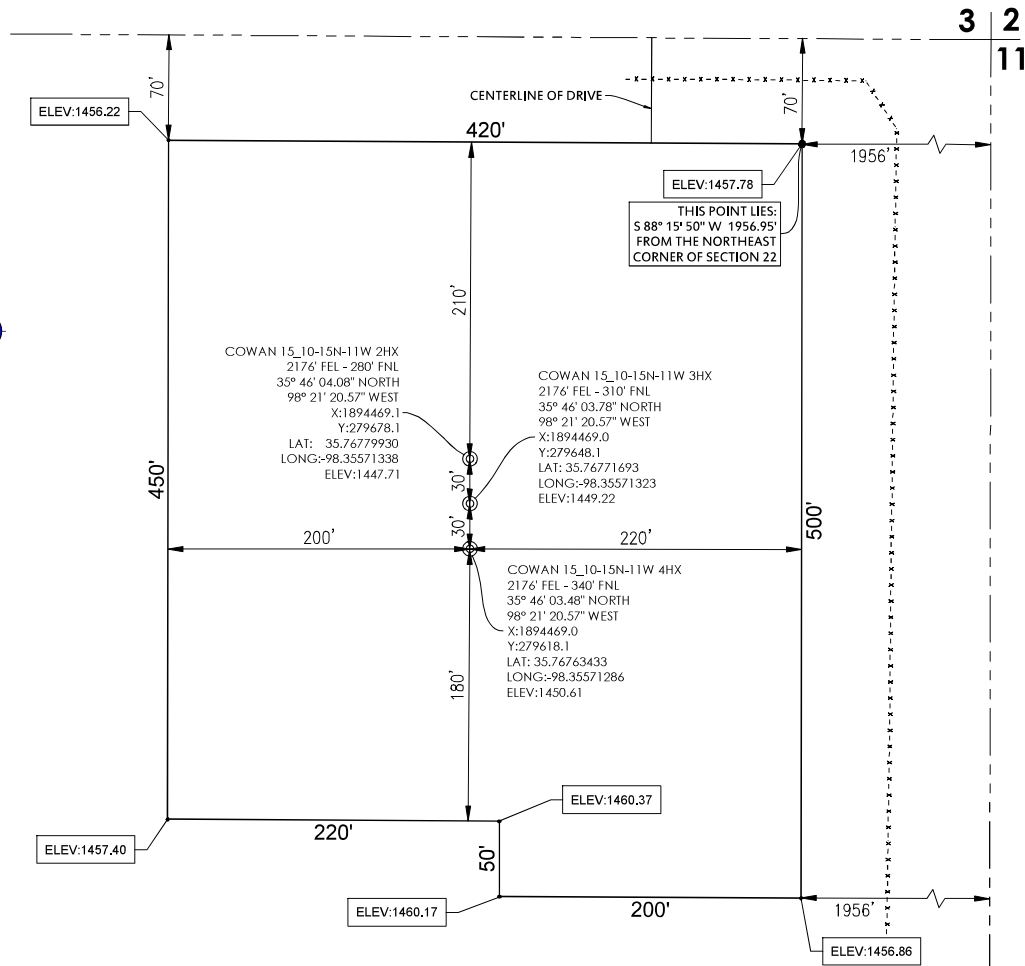
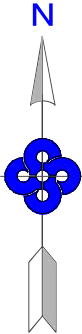

## PROPOSED PAD V-Door EAST

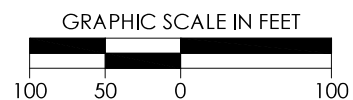

REVISION		<div>"COWAN 15_10-15N-11W 4HX"</div> <div>PART OF THE NE/4 OF SECTION 22, T-15-N, R-11-W PROPOSED PAD SITE BLAINE COUNTY, OKLAHOMA</div> <div>SCALE: 1" = 100' PLOT DATE: 04-05-2022</div>			<div>devon</div>	
		DRAWN BY: JJ			SHEET NO.: 6 OF 6	