

OKLAHOMA CORPORATION COMMISSION  
OIL & GAS CONSERVATION DIVISION  
P.O. BOX 52000  
OKLAHOMA CITY, OK 73152-2000  
(Rule 165:10-3-1)

API NUMBER: 103 24753

Approval Date: 02/08/2019  
Expiration Date: 08/08/2020

Straight Hole Oil & Gas

PERMIT TO DRILL

WELL LOCATION: Sec: 32 Twp: 20N Rge: 2W County: NOBLE  
SPOT LOCATION:     FEET FROM QUARTER: FROM SOUTH FROM EAST  
SECTION LINES: 2305 2270

Lease Name: SLWFO Well No: 39 Well will be 335 feet from nearest unit or lease boundary.  
Operator Name: MID-CON ENERGY OPERATING LLC Telephone: 9187437575; 9187437 OTC/OCC Number: 23271 0

MID-CON ENERGY OPERATING LLC  
2431 E 61ST ST STE 850  
TULSA, OK 74136-1236

5 MB FARMS C/O BOB BOLAY  
6501 INDEPENDENCE  
PERRY OK 73077

Formation(s) (Permit Valid for Listed Formations Only):

	Name	Depth	Name	Depth
1	CLEVELAND	4550	6	
2			7	
3			8	
4			9	
5			10	

Spacing Orders: 396542

Location Exception Orders:

Increased Density Orders:

Pending CD Numbers:

Special Orders:

Total Depth: 5400 Ground Elevation: 1142 Surface Casing: 280 Depth to base of Treatable Water-Bearing FM: 230

Under Federal Jurisdiction: No Fresh Water Supply Well Drilled: No Surface Water used to Drill: Yes

PIT 1 INFORMATION

Type of Pit System: ON SITE  
Type of Mud System: WATER BASED

Chlorides Max: 2000 Average: 1500

Is depth to top of ground water greater than 10ft below base of pit? Y

Within 1 mile of municipal water well? N

Wellhead Protection Area? N

Pit is located in a Hydrologically Sensitive Area.

Category of Pit: 2

Liner not required for Category: 2

Pit Location is BED AQUIFER

Pit Location Formation: WELLINGTON

Approved Method for disposal of Drilling Fluids:

A. Evaporation/dewater and backfilling of reserve pit.

Notes:

This permit does not address the right of entry or settlement of surface damages.  
The duration of this permit is SIX MONTHS, except as otherwise provided by Rule 165: 10-3-1.  
Rule 165: 10-3-4 (c) (7) (e) - The Operator shall give 24 Hours notice by telephone to the appropriate District Office of the Conservation Division as to when Surface Casing will be run.

103 24753 SLWFO 39

Category	Description
HYDRAULIC FRACTURING	<p>1/23/2019 - G71 - OCC 165:10-3-10 REQUIRES:</p> <p>1) PRIOR TO COMMENCEMENT OF HYDRAULIC FRACTURING OPERATIONS FOR HORIZONTAL WELLS, NOTICE GIVEN FIVE BUSINESS DAYS IN ADVANCE TO OFFSET OPERATORS WITH WELLS COMPLETED IN THE SAME COMMON SOURCE OF SUPPLY WITHIN 1/2 MILE;</p> <p>2) WITH NOTICE ALSO GIVEN 48 HOURS IN ADVANCE OF HYDRAULIC FRACTURING ALL WELLS TO BOTH THE OCC CENTRAL OFFICE AND LOCAL DISTRICT OFFICES, USING THE "FRAC NOTICE FORM" FOUND AT THE FOLLOWING LINK: <a href="http://OCCWEB.COM/OG/OGFORMS.HTML">OCCWEB.COM/OG/OGFORMS.HTML</a>; AND,</p> <p>3) THE CHEMICAL DISCLOSURE OF HYDRAULIC FRACTURING INGREDIENTS FOR ALL WELLS TO BE REPORTED TO FRACFOCUS WITHIN 60 DAYS AFTER THE CONCLUSION THE HYDRAULIC FRACTURING OPERATIONS, USING THE FOLLOWING LINK: <a href="http://FRACFOCUS.ORG">FRACFOCUS.ORG</a></p>
SPACING - 396542	<p>2/7/2019 - GB1 - (UNIT) SE4 32-20N-2W EST SOUTH LUCIEN WATERFLOOD UNIT FOR CLVD</p>

35-103-24753

TOPOGRAPHIC LAND SURVEYORS OF OKLAHOMA

13800 Wireless Way, Okla. City, OK. 73134 \* LOCAL (405) 843-4847 \* OUT OF STATE (800) 654-3219  
Certificate of Authorization No. 1293 LS

NOBLE County, Oklahoma  
2305'FSL - 2270'FEL Section 32 Township 20N Range 2W 1.M.

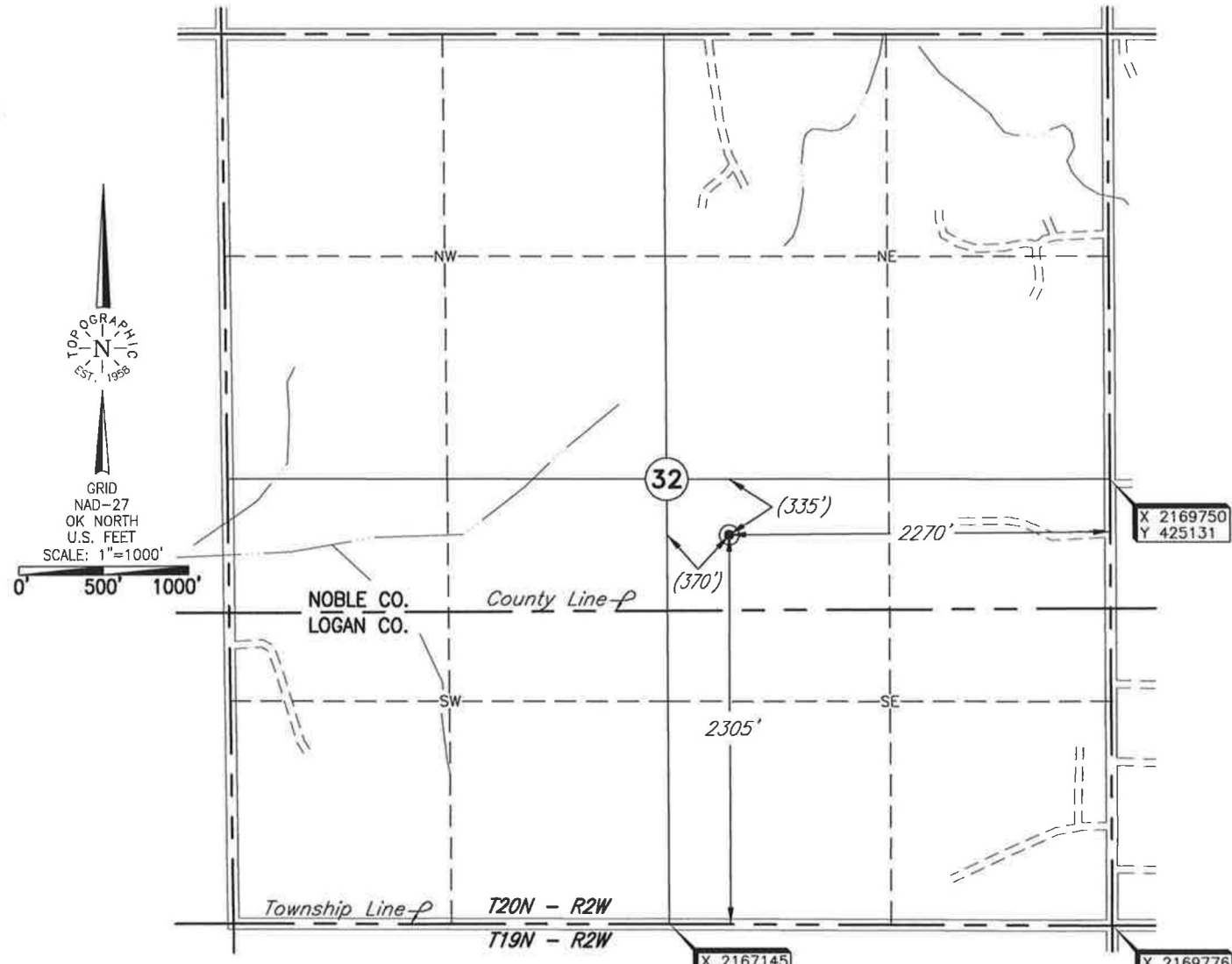

Distances shown in (parenthesis) are calculated based upon the Quarter Section being 2640 feet, those shown in [brackets] are based on GLO (General Land Office) distances and have NOT been measured on the ground.

THE INFORMATION SHOWN HEREIN IS FOR CONSTRUCTION PURPOSES ONLY

Operator: MIDCON-ENERGY OPERATING, LLC.

Lease Name: SLWFO

Well No.: #39

ELEVATION: 1142' Gr. at Stake

Topography & Vegetation Location fell in rough pasture.

Good Drill Site? Yes Reference Stakes or Alternate Location Stakes Set None

Best Accessibility to Location From South off county road.

Distance & Direction from Hwy Jct or Town From the town of Orlando, Ok., ±0.5 miles North on U.S. Hwy. 77, then ±3 miles West to the SE corner of Section 32, T20N - R2W.

DATUM: NAD-27  
LAT: 36°09'56.3"N  
LONG: 97°25'57.4"W  
LAT: 36.165641485°N  
LONG: 97.432609212°W  
STATE PLANE  
COORDINATES: (US Feet)  
ZONE: OK NORTH  
X: 2167484  
Y: 424793

Date of Drawing: December 10, 2018  
Invoice # 307931 Date Staked: December 5, 2018 RKM

CERTIFICATE:

I, Thomas L. Howell an Oklahoma Licensed Land Surveyor and an authorized agent of Topographic Land Surveyors of Oklahoma, do hereby certify to the information shown herein

Thomas L. Howell  
Oklahoma Lic. No. 1433

