

OKLAHOMA CORPORATION COMMISSION
OIL & GAS CONSERVATION DIVISION
P.O. BOX 52000
OKLAHOMA CITY, OK 73152-2000
(Rule 165:10-3-1)

API NUMBER: 093 25201

Approval Date: 02/08/2019

Expiration Date: 08/08/2020

Horizontal Hole Oil & Gas

PERMIT TO DRILL

WELL LOCATION: Sec: 06 Twp: 20N Rge: 15W

County: MAJOR

SPOT LOCATION: ☐ SW ☐ NE ☐ NE ☐ NE

FEET FROM QUARTER: FROM NORTH FROM EAST

SECTION LINES: 470 350

Lease Name: HUTCHISON

Well No: 6-32-1H

Well will be 350 feet from nearest unit or lease boundary.

Operator Name: COMANCHE EXPLORATION CO LLC

Telephone: 4057555900

OTC/OCC Number: 20631 0

COMANCHE EXPLORATION CO LLC
6520 N WESTERN AVE STE 300
OKLAHOMA CITY, OK 73116-7334

PATRICIA & TORI HUTCHISON
233722 E. COUNTY RD 54
FAIRVIEW OK 73737

Formation(s) (Permit Valid for Listed Formations Only):

Name	Depth	Name	Depth
1 MISSISSIPPI LIME	8959	6	
2		7	
3		8	
4		9	
5		10	

Spacing Orders: 110453

Location Exception Orders:

Increased Density Orders:

Pending CD Numbers: 201810343
201810344

Special Orders:

Total Depth: 14121

Ground Elevation: 1853

Surface Casing: 800

Depth to base of Treatable Water-Bearing FM: 430

Under Federal Jurisdiction: No

Fresh Water Supply Well Drilled: No

Surface Water used to Drill: No

PIT 1 INFORMATION

Approved Method for disposal of Drilling Fluids:

Type of Pit System: CLOSED Closed System Means Steel Pits

Type of Mud System: WATER BASED

Chlorides Max: 8000 Average: 5000

Is depth to top of ground water greater than 10ft below base of pit? Y

Within 1 mile of municipal water well? N

Wellhead Protection Area? N

Pit is located in a Hydrologically Sensitive Area.

Category of Pit: C

Liner not required for Category: C

Pit Location is AP/TE DEPOSIT

Pit Location Formation: TERRACE

D. One time land application -- (REQUIRES PERMIT)

PERMIT NO: 19-36196

H. SEE MEMO

This permit does not address the right of entry or settlement of surface damages.

The duration of this permit is SIX MONTHS, except as otherwise provided by Rule 165: 10-3-1.

Rule 165: 10-3-4 (c) (7) (e) - The Operator shall give 24 Hours notice by telephone to the appropriate District Office of the Conservation Division as to when Surface Casing will be run.

PIT 2 INFORMATION

Type of Pit System: CLOSED Closed System Means Steel Pits

Type of Mud System: OIL BASED

Chlorides Max: 300000 Average: 200000

Is depth to top of ground water greater than 10ft below base of pit? Y

Within 1 mile of municipal water well? N

Wellhead Protection Area? N

Pit is located in a Hydrologically Sensitive Area.

Category of Pit: C

Liner not required for Category: C

Pit Location is AP/TE DEPOSIT

Pit Location Formation: TERRACE

HORIZONTAL HOLE 1

Sec 32 Twp 21N Rge 15W County MAJOR

Spot Location of End Point: N2 N2 NW NW

Feet From: NORTH 1/4 Section Line: 135

Feet From: WEST 1/4 Section Line: 660

Depth of Deviation: 8330

Radius of Turn: 599

Direction: 360

Total Length: 4850

Measured Total Depth: 14121

True Vertical Depth: 8959

End Point Location from Lease,
Unit, or Property Line: 135

Notes:

Category

Description

DEEP SURFACE CASING

2/4/2019 - G71 - APPROVED; NOTIFY OCC FIELD INSPECTOR IMMEDIATELY OF ANY LOSS OF CIRCULATION OR FAILURE TO CIRCULATE CEMENT TO SURFACE ON ANY CONDUCTOR OR SURFACE CASING

HYDRAULIC FRACTURING

2/4/2019 - G71 - OCC 165:10-3-10 REQUIRES:

1) PRIOR TO COMMENCEMENT OF HYDRAULIC FRACTURING OPERATIONS FOR HORIZONTAL WELLS, NOTICE GIVEN FIVE BUSINESS DAYS IN ADVANCE TO OFFSET OPERATORS WITH WELLS COMPLETED IN THE SAME COMMON SOURCE OF SUPPLY WITHIN 1/2 MILE;

2) WITH NOTICE ALSO GIVEN 48 HOURS IN ADVANCE OF HYDRAULIC FRACTURING ALL WELLS TO BOTH THE OCC CENTRAL OFFICE AND LOCAL DISTRICT OFFICES, USING THE "FRAC NOTICE FORM" FOUND AT THE FOLLOWING LINK: OCCEWEB.COM/OG/OGFORMS.HTML; AND,

3) THE CHEMICAL DISCLOSURE OF HYDRAULIC FRACTURING INGREDIENTS FOR ALL WELLS TO BE REPORTED TO FRACFOCUS WITHIN 60 DAYS AFTER THE CONCLUSION THE HYDRAULIC FRACTURING OPERATIONS, USING THE FOLLOWING LINK: FRACFOCUS.ORG

INTERMEDIATE CASING

2/4/2019 - G71 - DUE TO THE KNOWN POTENTIAL RISK OF ENCOUNTERING AN OVER-PRESSURED ZONE IN THE MORROW SERIES IN THIS AREA, THE TECHNICAL MANAGER RECOMMENDS SETTING AN INTERMEDIATE STRING OF CASING IMMEDIATELY ABOVE THE MORROW SERIES

MEMO

2/4/2019 - G71 - PITS 1 & 2 - CLOSED SYSTEM=STEEL PITS PER OPERATOR REQUEST, PIT 2 - OBM RETURNED TO VENDOR, CUTTINGS PERMITTED PER DISTRICT

This permit does not address the right of entry or settlement of surface damages.

The duration of this permit is SIX MONTHS, except as otherwise provided by Rule 165: 10-3-1.

Rule 165: 10-3-4 (c) (7) (e) - The Operator shall give 24 Hours notice by telephone to the appropriate District Office of the Conservation Division as to when Surface Casing will be run.

093 25201 HUTCHISON 6-32-1H

Category	Description
PENDING CD - 201810343	2/5/2019 - GB1 - 32-21N-15W X110453 MSSLM, OTHER 1 WELL COMANCHE EXPLORATION COMPANY, LLC REC. 1/7/2019 (P. PORTER)
PENDING CD - 201810344	2/5/2019 - GB1 - (I.O.) 32-21N-15W X110453 MSSLM, OTHER X165:10-3-28(C)(2)(B) MSSLM MAY BE CLOSER THAN 600' TO REESE 1-32 COMPL. INT. NCT 165' FSL, NCT 165' FNL, NCT 560' FWL NO OP. NAMED REC. 1/7/2019 (P. PORTER)
SPACING - 110453	2/5/2019 - GB1 - (640) 32-21N-15W EXT OTHERS EST MSSLM, OTHER

TOPOGRAPHIC LAND SURVEYORS OF OKLAHOMA

13800 Wireless Way, Okla. City, OK, 73134 • LOCAL (405) 843-4847 • OUT OF STATE (800) 654-3219

Certificate of Authorization No. 1293 LS

MAJOR

County, Oklahoma

470'FNL - 350'FEL Section 6 Township 20N Range 15W I.M.

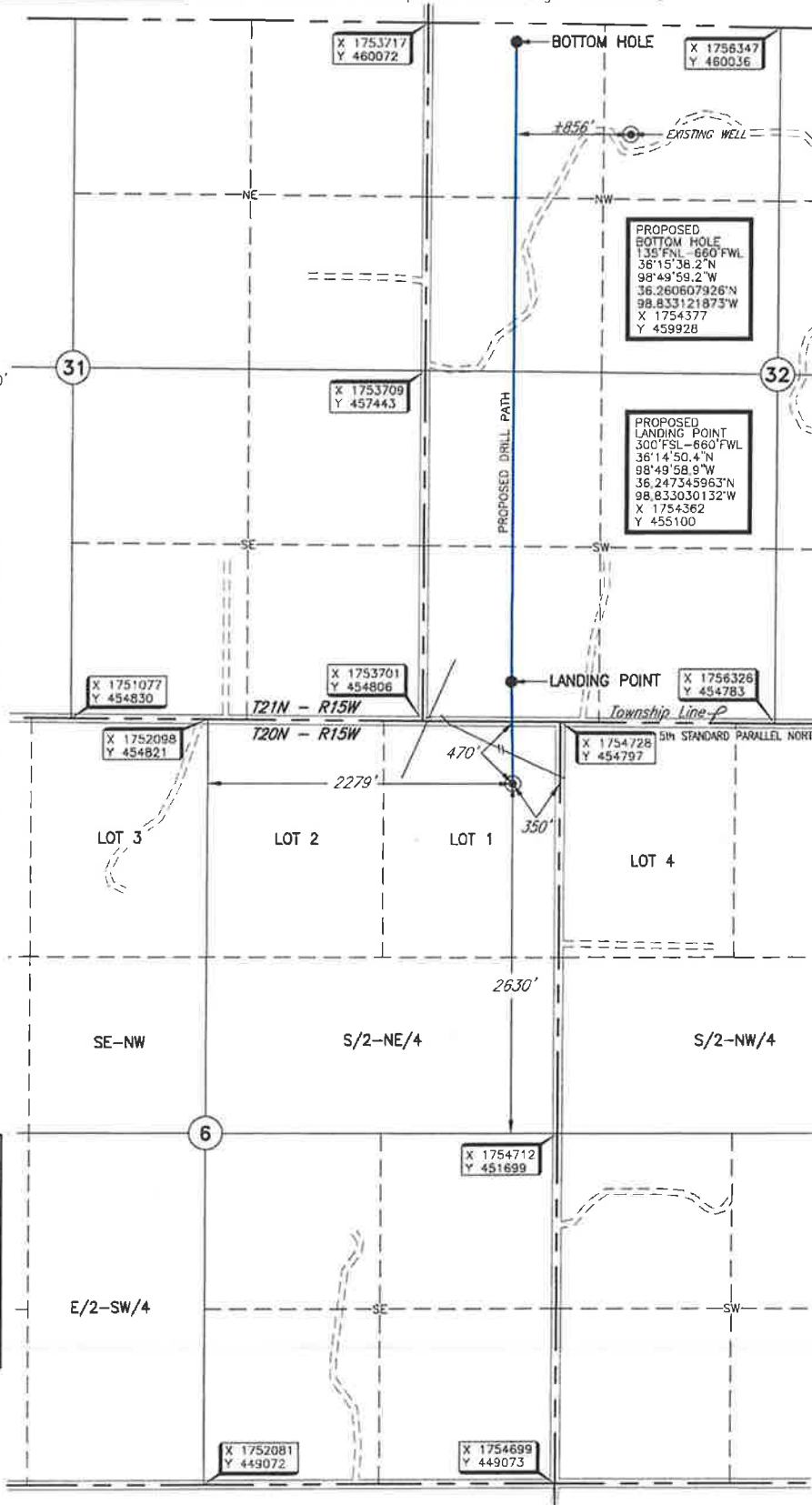
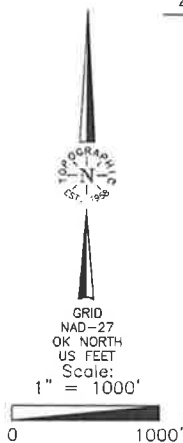

Operator: COMANCHE EXPLORATION CO., LLC

Lease Name: HUICHISON

Topography & Vegetation Location fell in heavy brush $\pm 200'$ SW of existing pipeline.

Well No.: 6-32-1H

ELEVATION:
1853' Gr. at Stake

Good Drill Site? Yes

Best Accessibility to Location From North off county road.

Distance & Direction from Hwy jet or Town From Chester, Ok., go ± 4 miles East on St. Hwy. 60, then ± 2 miles North, then ± 1 mile East to the NE corner of Section 6, T20N - R15W

Reference Stakes or Alternate Location Stakes Set None

NOTES:

- LANDING POINT, BOTTOM HOLE AND DRILL PATH PROVIDED BY OPERATOR LISTED, NOT SURVEYED
- THE INFORMATION SHOWN HEREIN IS FOR CONSTRUCTION PURPOSES ONLY.

DATUM: NAD-27

LAT: 36°14'42.8"N

LONG: 98°49'58.7"W

LAT: 36.245230847° N

LONG: 98.832963503° W

STATE PLANE

COORDINATES (US FEET):

ZONE: OK NORTH

X: 1754375

Y: 454330

This information was gathered with a GPS receiver with ± 1 foot horiz./vert. accuracy.

Revision ☒ A

Date of Drawing: February 6, 2019

Project # 123574

Date Staked: January 31, 2019 RKM

CERTIFICATE:

I, Thomas L. Howell, an Oklahoma Licensed Land Surveyor and an authorized agent of Topographic Land Surveyors of Oklahoma, do hereby certify to the information shown herein.

Thomas L. Howell
Oklahoma Lic. No. 1433

