

OKLAHOMA CORPORATION COMMISSION
OIL & GAS CONSERVATION DIVISION
P.O. BOX 52000
OKLAHOMA CITY, OK 73152-2000
(Rule 165:10-3-1)

API NUMBER: 103 24752

Approval Date: 02/08/2019
Expiration Date: 08/08/2020

Straight Hole Oil & Gas

PERMIT TO DRILL

WELL LOCATION: Sec: 33 Twp: 20N Rge: 2W County: NOBLE
SPOT LOCATION: ☐ NW ☐ SW ☐ SE ☐ NW FEET FROM QUARTER: FROM NORTH FROM WEST
SECTION LINES: 2265 1620

Lease Name: SLWUFU Well No: 38 Well will be 375 feet from nearest unit or lease boundary.
Operator Name: MID-CON ENERGY OPERATING LLC Telephone: 9187437575; 9187437 OTC/OCC Number: 23271 0

MID-CON ENERGY OPERATING LLC
2431 E 61ST ST STE 850
TULSA, OK 74136-1236

5 MB FARMS LLC C/O MIKE BOLAY
6501 INDEPENDENCE
PERRY OK 73077

Formation(s) (Permit Valid for Listed Formations Only):

	Name	Depth	Name	Depth
1	CLEVELAND	4450	6	
2			7	
3			8	
4			9	
5			10	

Spacing Orders: 396542

Location Exception Orders:

Increased Density Orders:

Pending CD Numbers:

Special Orders:

Total Depth: 5300 Ground Elevation: 1107 Surface Casing: 240 Depth to base of Treatable Water-Bearing FM: 190

Under Federal Jurisdiction: No Fresh Water Supply Well Drilled: No Surface Water used to Drill: Yes

PIT 1 INFORMATION

Approved Method for disposal of Drilling Fluids:

Type of Pit System: CLOSED Closed System Means Steel Pits

Type of Mud System: WATER BASED

Chlorides Max: 2000 Average: 1500

Is depth to top of ground water greater than 10ft below base of pit? Y

Within 1 mile of municipal water well? N

Wellhead Protection Area? N

Pit is located in a Hydrologically Sensitive Area.

Category of Pit: C

Liner not required for Category: C

Pit Location is BED AQUIFER

Pit Location Formation: WELLINGTON

D. One time land application -- (REQUIRES PERMIT) PERMIT NO: 19-36080
H. CLOSED SYSTEM=STEEL PITS (REQUIRED - BEAVER CREEK)

Notes:

This permit does not address the right of entry or settlement of surface damages.
The duration of this permit is SIX MONTHS, except as otherwise provided by Rule 165: 10-3-1.
Rule 165: 10-3-4 (c) (7) (e) - The Operator shall give 24 Hours notice by telephone to the appropriate District Office of the Conservation Division as to when Surface Casing will be run.

103 24752 SLWUFU 38

Category	Description
HYDRAULIC FRACTURING	<p>1/18/2019 - G71 - OCC 165:10-3-10 REQUIRES:</p> <p>1) PRIOR TO COMMENCEMENT OF HYDRAULIC FRACTURING OPERATIONS FOR HORIZONTAL WELLS, NOTICE GIVEN FIVE BUSINESS DAYS IN ADVANCE TO OFFSET OPERATORS WITH WELLS COMPLETED IN THE SAME COMMON SOURCE OF SUPPLY WITHIN 1/2 MILE;</p> <p>2) WITH NOTICE ALSO GIVEN 48 HOURS IN ADVANCE OF HYDRAULIC FRACTURING ALL WELLS TO BOTH THE OCC CENTRAL OFFICE AND LOCAL DISTRICT OFFICES, USING THE "FRAC NOTICE FORM" FOUND AT THE FOLLOWING LINK: OCCWEB.COM/OG/OGFORMS.HTML; AND,</p> <p>3) THE CHEMICAL DISCLOSURE OF HYDRAULIC FRACTURING INGREDIENTS FOR ALL WELLS TO BE REPORTED TO FRACFOCUS WITHIN 60 DAYS AFTER THE CONCLUSION THE HYDRAULIC FRACTURING OPERATIONS, USING THE FOLLOWING LINK: FRACFOCUS.ORG</p>
SPACING - 396542	<p>2/7/2019 - GB1 - (UNIT) NW4 33-20N-2W EST SOUTH LUCIEN WATERFLOOD UNIT FOR CLVD</p>

35-103-24752

TOPOGRAPHIC LAND SURVEYORS OF OKLAHOMA

3640 Wireless Way, Okla. City, OK. 73134 * LOCAL (405) 843-4847 * OUT OF STATE (800) 654-3219
Certificate of Authorization No. 1293 LS

NOBLE County, Oklahoma

2265'FNL - 1620'FWL Section 33 Township 20N Range 2W I.M.

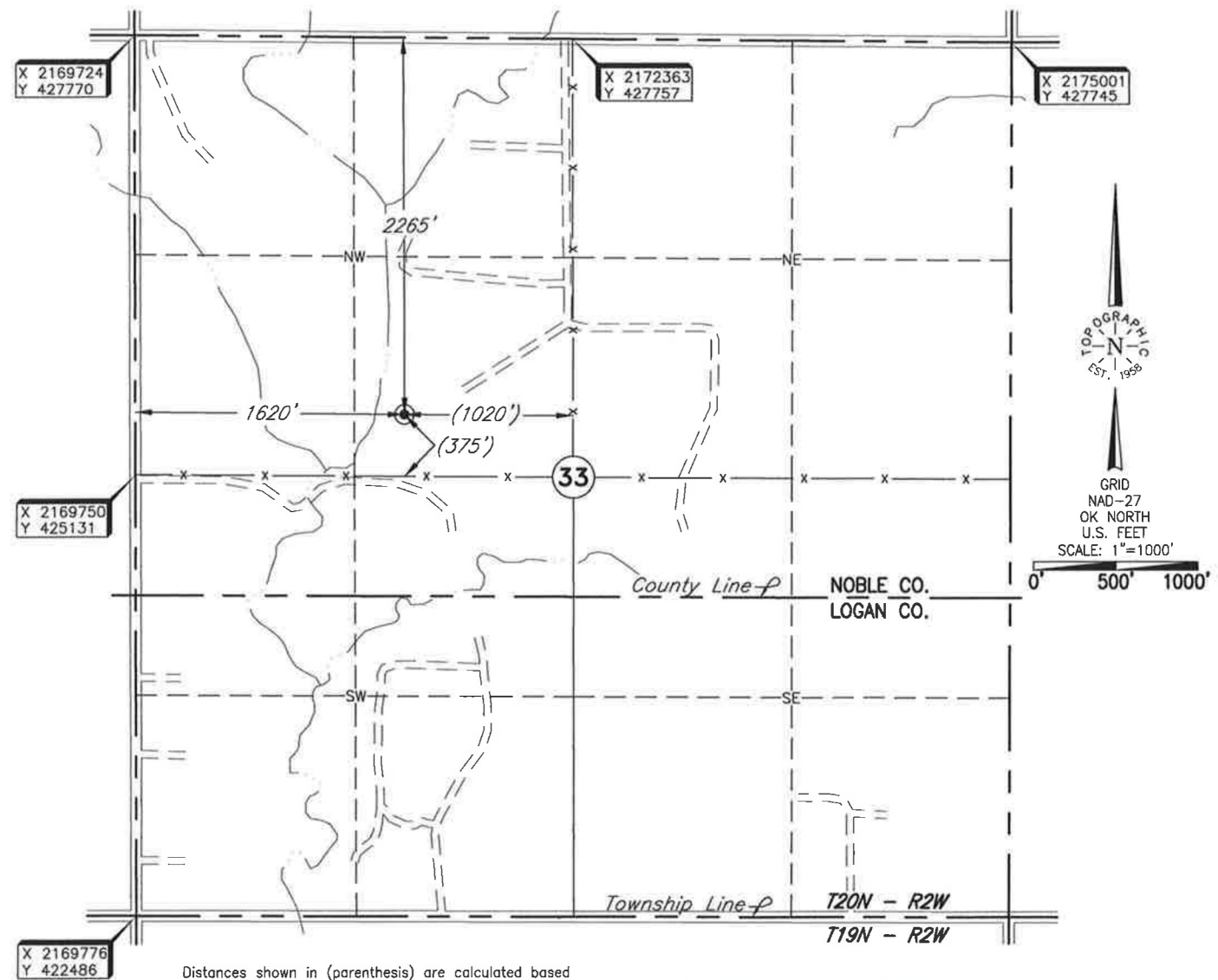

THE INFORMATION SHOWN HEREIN IS
FOR CONSTRUCTION PURPOSES ONLY

Operator: MIDCON-ENERGY OPERATING, LLC.
Lease Name: SLWFL Well No.: #38 ELEVATION: 1107' Gr. at Stake
Topography & Vegetation Location fell in pasture.
Good Drill Site? Yes Reference Stakes or Alternate Location Stakes Set None
Best Accessibility to Location From North off county road.
Distance & Direction From the town of Orlando, Ok., ±1.5 miles North on U.S. Hwy. 77, then ±3 miles West to the NW corner of Section 33, T20N - R2W.

DATUM: NAD-27
LAT: 36°10'03.0"N
LONG: 97°25'10.0"W
LAT: 36.167511922°N
LONG: 97.419440761°W
STATE PLANE
COORDINATES: (US Feet)
ZONE: OK NORTH
X: 2171367
Y: 425497

Date of Drawing: December 10, 2018
Invoice # 307930 Date Staked: December 5, 2018 RKM

CERTIFICATE:

I, Thomas L. Howell an Oklahoma Licensed Land Surveyor and an authorized agent of Topographic Land Surveyors of Oklahoma, do hereby certify to the information shown herein

Thomas L. Howell
Oklahoma Lic. No. 1433

