

OKLAHOMA CORPORATION COMMISSION  
OIL & GAS CONSERVATION DIVISION  
P.O. BOX 52000  
OKLAHOMA CITY, OK 73152-2000  
(Rule 165:10-3-1)

API NUMBER: 107 23624

Approval Date: 11/25/2019

Expiration Date: 05/25/2021

Straight Hole

Oil & Gas

PERMIT TO DRILL

WELL LOCATION: Sec: 06 Twp: 12N Rge: 9E

County: OKFUSKEE

SPOT LOCATION:  C  SE  SE

FEET FROM QUARTER: FROM SOUTH FROM EAST

SECTION LINES: 660 660

Lease Name: MARZETT

Well No: 1-6

Well will be 660 feet from nearest unit or lease boundary.

Operator  
Name: 3FEARNS LLC

Telephone: 9189019308

OTC/OCC Number: 24129 0

3FEARNS LLC

PO BOX 1315

JENKS, OK 74037-1315

BRENDA JOYCE MARZETT VANN

2426 NORTH 73RD PLACE

KANSAS CITY KS 66109

Formation(s) (Permit Valid for Listed Formations Only):

	Name	Depth		Name	Depth
1	BOOCH	3122	6	HUNTON	3981
2	GILCREASE	3200	7	WILCOX	4100
3	UNION VALLEY	3439	8		
4	MISSISSIPPIAN	3573	9		
5	WOODFORD	3950	10		

Spacing Orders: 130050

Location Exception Orders:

Increased Density Orders:

Pending CD Numbers: 201904924

Special Orders:

Total Depth: 4250

Ground Elevation: 805

**Surface Casing: 460**

Depth to base of Treatable Water-Bearing FM: 410

Under Federal Jurisdiction: No

Fresh Water Supply Well Drilled: No

Surface Water used to Drill: No

PIT 1 INFORMATION

Approved Method for disposal of Drilling Fluids:

Type of Pit System: CLOSED Closed System Means Steel Pits

Type of Mud System: WATER BASED

Chlorides Max: 5000 Average: 3000

Is depth to top of ground water greater than 10ft below base of pit? Y

Within 1 mile of municipal water well? N

Wellhead Protection Area? N

Pit is not located in a Hydrologically Sensitive Area.

Category of Pit: C

Liner not required for Category: C

Pit Location is NON HSA

Pit Location Formation: NELLIE BLY/HOGSHOOTE

D. One time land application -- (REQUIRES PERMIT) PERMIT NO: 19-37119  
H. CLOSED SYSTEM=STEEL PITS PER OPERATOR REQUEST

Notes:

This permit does not address the right of entry or settlement of surface damages.  
The duration of this permit is 18 MONTHS, except as otherwise provided by Rule 165: 10-3-1.  
Rule 165: 10-3-4 (c) (7) (e) - The Operator shall give 24 Hours notice by telephone to the appropriate District  
Office of the Conservation Division as to when Surface Casing will be run.

Category	Description
HYDRAULIC FRACTURING	<p>11/6/2019 - G71 - OCC 165:10-3-10 REQUIRES:</p> <p>1) PRIOR TO COMMENCEMENT OF HYDRAULIC FRACTURING OPERATIONS FOR HORIZONTAL WELLS, NOTICE GIVEN FIVE BUSINESS DAYS IN ADVANCE TO OFFSET OPERATORS WITH WELLS COMPLETED IN THE SAME COMMON SOURCE OF SUPPLY WITHIN 1/2 MILE;</p> <p>2) WITH NOTICE ALSO GIVEN 48 HOURS IN ADVANCE OF HYDRAULIC FRACTURING ALL WELLS TO BOTH THE OCC CENTRAL OFFICE AND LOCAL DISTRICT OFFICES, USING THE "FRAC NOTICE FORM" FOUND AT THE FOLLOWING LINK: <a href="http://OCCEWEB.COM/OG/OGFORMS.HTML">OCCEWEB.COM/OG/OGFORMS.HTML</a>; AND,</p> <p>3) THE CHEMICAL DISCLOSURE OF HYDRAULIC FRACTURING INGREDIENTS FOR ALL WELLS TO BE REPORTED TO FRACFOCUS WITHIN 60 DAYS AFTER THE CONCLUSION THE HYDRAULIC FRACTURING OPERATIONS, USING THE FOLLOWING LINK: <a href="http://FRACFOCUS.ORG">FRACFOCUS.ORG</a></p>
PENDING CD - 201904924	<p>11/25/2019 - G56 - (160) SE4 6-5N-12E EST UNVL, MSSP, WDFD REC 10/29/2019 (JOHNSON)</p> <p>***WILL COEXIST WITH SP # 641852 MSSP, WDFD IN FINAL ORDER PER ATTORNEY FOR OPERATOR</p>
SPACING - 130050	<p>11/25/2019 - G56 - (160) 6-12N-9E EST BOCH, GLCR, HNTN, WLCX, OTHER</p>
WATERSHED STRUCTURE	<p>11/25/2019 - G56 - WELL WITHIN 1/2 MILE OF AN OKLAHOMA CONSERVATION COMMISSION WATERSHED STRUCTURE. CONTACT THE LOCAL CONSERVATION DISTRICT OFFICE AT (580) 255-5798 PRIOR TO DRILLING</p>

107-23624

**Well Location Plat**  
**M & M Land Surveying, Inc.**  
**520 "E" Street NW. Ardmore, OK. 73401**  
**Office 580-226-0446 Mobile 580-221-4999**

Company Name: 3FEARNS, LLC Lease Name: Marzett #1-6  
 Section 6 Township 12 North Range 9 East County Okfuskee Oklahoma

Primary Location 660' FSL - 660' FEL Elevation 805' Good Location? Yes  
 Alternate # 1 \_\_\_\_\_  
 Alternate # 2 \_\_\_\_\_

Topography  
 Location fell in  
brushy pasture.

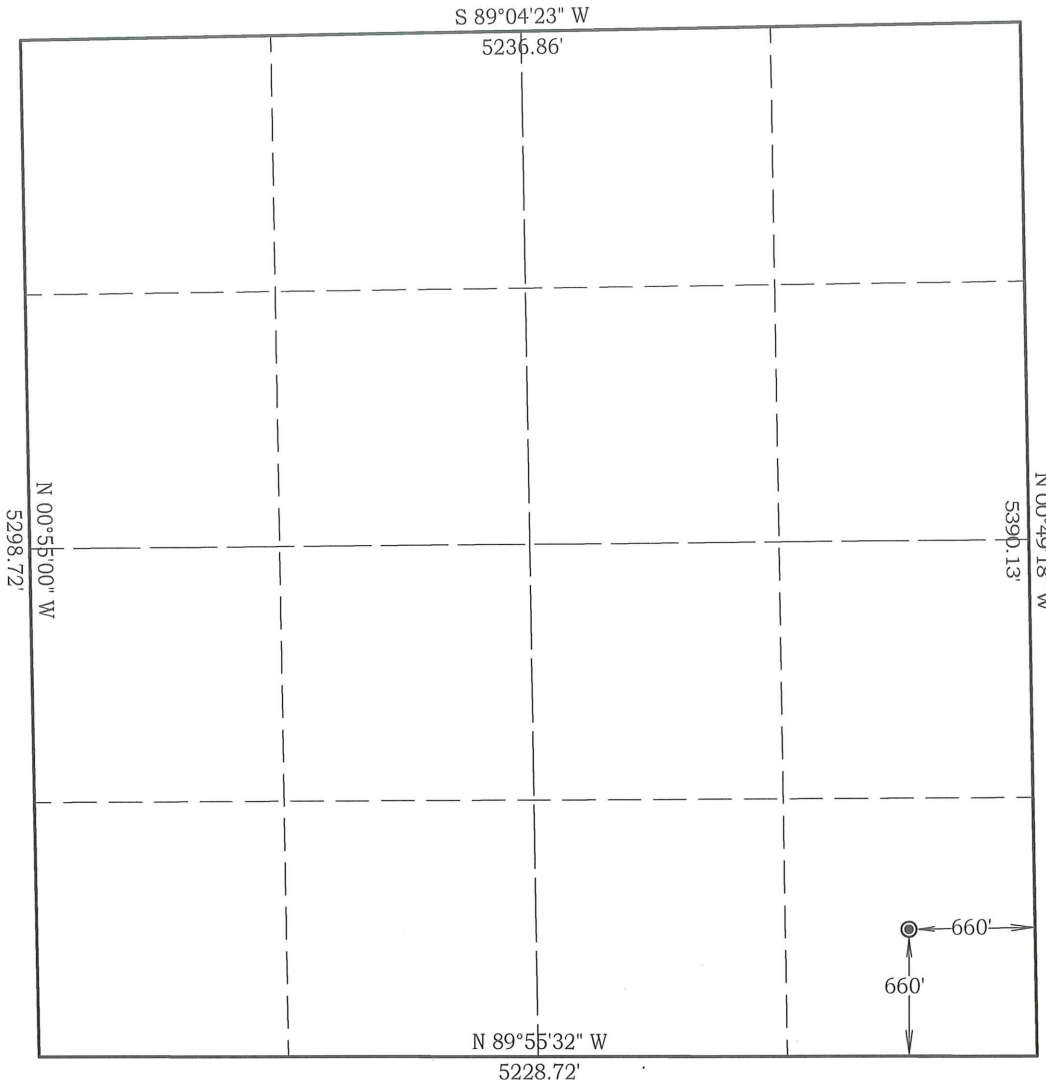

0' 1000'

Scale: 1" = 1000'

Job # 19343

Date 10/01/19

**NAD 83 OK South**  
 Surface Location

Latitude: 35.539040°

Longitude: 96.390421°

N= 200,191'

E=2,447,369'

**NAD 27 OK South**  
 Surface Location

Latitude: 35.538960°

Longitude: 96.390135°

N= 200,158'

E=2,478,966'

Best Accessibility to Location  
From the South

Distance & Direction From From the Jct of US. #62 and SH.#48, go 4.5 miles North on SH.#48, to the Southeast Corner of Section 6.  
 Highway or Town \_\_\_\_\_

**CERTIFICATE:**

I, D. Harry McClintick, a Registered Land Surveyor in the state of Oklahoma, do hereby certify that the above described Well Location was surveyed and staked on the ground as shown.

  
 D. Harry McClintick, R.P.L.S. # 1367, CA # 3093

This location has been staked according to the best official survey records available to us, but its accuracy is not guaranteed. Please review this plat and notify us immediately of any discrepancy.

The distances shown in parenthesis ( ) are calculated distances based on the quarter section being 2640' and have not been measured.

