

OKLAHOMA CORPORATION COMMISSION  
OIL & GAS CONSERVATION DIVISION  
P.O. BOX 52000  
OKLAHOMA CITY, OK 73152-2000  
(Rule 165:10-3-1)

API NUMBER: 045 23823

Approval Date: 11/25/2019

Expiration Date: 05/25/2021

Horizontal Hole  
Multi Unit

Oil & Gas

PERMIT TO DRILL

WELL LOCATION: Sec: 22 Twp: 18N Rge: 25W County: ELLIS

SPOT LOCATION: ☐ NE ☐ NW ☐ NE ☐ SW FEET FROM QUARTER: FROM SOUTH FROM WEST

SECTION LINES: 2515 1870

Lease Name: SCULPIN 22X15-18-25

Well No: 2HB

Well will be 1870 feet from nearest unit or lease boundary.

Operator  
Name: FOURPOINT ENERGY LLC

Telephone: 3032900990

OTC/OCC Number: 23429 0

FOURPOINT ENERGY LLC  
100 SAINT PAUL ST STE 400  
DENVER, CO 80206-5140

P DERYLE PARKER  
177145 EAST COUNTY ROAD 68  
ARNETT OK 73832

Formation(s) (Permit Valid for Listed Formations Only):

Name	Depth	Name	Depth
1 CLEVELAND	8790	6	
2		7	
3		8	
4		9	
5		10	

Spacing Orders: 100886  
701708  
702948

Location Exception Orders: 701270  
702949

Increased Density Orders: 701138  
702332

Pending CD Numbers:

Special Orders:

Total Depth: 17378

Ground Elevation: 2198

**Surface Casing: 540**

Depth to base of Treatable Water-Bearing FM: 390

Under Federal Jurisdiction: No

Fresh Water Supply Well Drilled: No

Surface Water used to Drill: Yes

**PIT 1 INFORMATION**

Approved Method for disposal of Drilling Fluids:

Type of Pit System: CLOSED Closed System Means Steel Pits

Type of Mud System: WATER BASED

Chlorides Max: 8000 Average: 5000

Is depth to top of ground water greater than 10ft below base of pit? Y

Within 1 mile of municipal water well? N

Wellhead Protection Area? N

Pit is located in a Hydrologically Sensitive Area.

**Category of Pit: C**

**Liner not required for Category: C**

Pit Location is AP/TE DEPOSIT

Pit Location Formation: TERRACE

D. One time land application -- (REQUIRES PERMIT)

PERMIT NO: 19-36992

H. SEE MEMO

This permit does not address the right of entry or settlement of surface damages.

The duration of this permit is 18 MONTHS, except as otherwise provided by Rule 165: 10-3-1.

Rule 165: 10-3-4 (c) (7) (e) - The Operator shall give 24 Hours notice by telephone to the appropriate District Office of the Conservation Division as to when Surface Casing will be run.

PIT 2 INFORMATION

Type of Pit System: CLOSED Closed System Means Steel Pits

Type of Mud System: OIL BASED

Chlorides Max: 300000 Average: 200000

Is depth to top of ground water greater than 10ft below base of pit? Y

Within 1 mile of municipal water well? N

Wellhead Protection Area? N

Pit is located in a Hydrologically Sensitive Area.

Category of Pit: C

Liner not required for Category: C

Pit Location is AP/TE DEPOSIT

Pit Location Formation: TERRACE

HORIZONTAL HOLE 1

Sec 15 Twp 18N Rge 25W County ELLIS

Spot Location of End Point: NW NW NW NE

Feet From: NORTH 1/4 Section Line: 10

Feet From: EAST 1/4 Section Line: 2620

Depth of Deviation: 8852

Radius of Turn: 478

Direction: 10

Total Length: 7775

Measured Total Depth: 17378

True Vertical Depth: 9179

End Point Location from Lease,  
Unit, or Property Line: 10

Notes:

Category

Description

EXCEPTION TO RULE – 701270

11/25/2019 - GB6 - (I.O.) 22-18N-25W  
X165:10-3-28(C)(2)(B) CLVD (SCULPIN 22X15-18-25 2HB)  
MAY BE CLOSER THAN 600' TO SHINER 22X27-18-25 1HB AND/OR TO SHINER 22X27-18-25 2HC  
FOURPOINT ENERGY, LLC  
08/26/2019

HYDRAULIC FRACTURING

11/13/2019 - GC2 - OCC 165:10-3-10 REQUIRES:

1) PRIOR TO COMMENCEMENT OF HYDRAULIC FRACTURING OPERATIONS FOR HORIZONTAL WELLS, NOTICE GIVEN FIVE BUSINESS DAYS IN ADVANCE TO OFFSET OPERATORS WITH WELLS COMPLETED IN THE SAME COMMON SOURCE OF SUPPLY WITHIN 1/2 MILE;

2) WITH NOTICE ALSO GIVEN 48 HOURS IN ADVANCE OF HYDRAULIC FRACTURING ALL WELLS TO BOTH THE OCC CENTRAL OFFICE AND LOCAL DISTRICT OFFICES, USING THE "FRAC NOTICE FORM" FOUND AT THE FOLLOWING LINK: [OCCEWEB.COM/OG/OGFORMS.HTML](http://OCCEWEB.COM/OG/OGFORMS.HTML); AND,

3) THE CHEMICAL DISCLOSURE OF HYDRAULIC FRACTURING INGREDIENTS FOR ALL WELLS TO BE REPORTED TO FRACFOCUS WITHIN 60 DAYS AFTER THE CONCLUSION THE HYDRAULIC FRACTURING OPERATIONS, USING THE FOLLOWING LINK: [FRACFOCUS.ORG](http://FRACFOCUS.ORG)

INCREASED DENSITY – 701138

11/25/2019 - GB6 - 22-18N-25W  
X100886 CLVD  
2 WELLS  
FOURPOINT ENERGY, LLC  
08/21/2019

INCREASED DENSITY – 702332

11/25/2019 - GB6 - 15-18N-25W  
X100886/701708 CLVD  
2 WELLS  
FOURPOINT ENERGY, LLC  
09/17/2019

This permit does not address the right of entry or settlement of surface damages.

045 23823 SCULPIN 22X15-18-25 2HB

The duration of this permit is 18 MONTHS, except as otherwise provided by Rule 165: 10-3-1.

Rule 165: 10-3-4 (c) (7) (e) - The Operator shall give 24 Hours notice by telephone to the appropriate District Office of the Conservation Division as to when Surface Casing will be run.

LOCATION EXCEPTION - 702949	11/25/2019 - GB6 - (I.O.) 15 & 22 -18N-22W X100886/701708 CLVD (15-18N-25W) X100886 CLVD (22-18N-25W) SHL 2515 FLS, 1870 FWL 22-18N-25W COMPL. INT. NCT 2640' FSL, NCT 0' FNL, NCT 1320' FWL 22-18N-25W COMPL. INT. NCT 0' FSL, NCT 165' FNL, NCT 1320' FWL 15-18N-25W FOURPOINT ENERGY, LLC 09/30/2019
MEMO	11/13/2019 - GC2 - PITS 1 & 2 - CLOSED SYSTEM=STEEL PITS PER OPERATOR REQUEST, PIT 2 - OBM RETURNED TO VENDOR, CUTTINGS PERMITTED PER DISTRICT
SPACING - 100886	11/25/2019 - GB6 - (640) 15 & 22 -18N-25W EXT 82943/88225 CLVD EXT OTHERS EST OTHERS
SPACING - 701708	11/25/2019 - GB6 - (640) 15-18N-25W AMD 100886 CLVD TO SPECIFY DEPTH VAC OTHER AMD OTHER
SPACING - 702948	11/25/2019 - GB6 - (I.O.) 15 & 22 -18N-25W EST MULTIUNIT HORIZONTAL WELL X100886/701708 CLVD 15-18N-25W X100886 CLVD 22-18N-25W 67% 15-18N-25W 33% 22-18N-25W FOURPOINT ENERGY, LLC 09/30/2019

# PROPOSED NEW WELL LOCATION PLAT

045-23823

COMPANY FOURPOINT ENERGY, LLC LEASE SCULPIN 22X15-18-25 WELL NO. 2HB  
 SECTION 22 TOWNSHIP 18-N RANGE 25-WIM LOCATION 2515' FSL 1870' FWL  
 COUNTY ELLIS STATE OKLAHOMA TOPOGRAPHY AND VEGETATION PASTURE  
 LATITUDE 36°01'12.05" LONGITUDE -99°51'23.43" NAD27 ELEVATION 2198' NGVD29 DATE STAKED 12/20/18  
 DIRECTION FROM NEAREST TOWN APPROXIMATELY 9.0 MILES SOUTHWEST OF ARNETT, OKLAHOMA

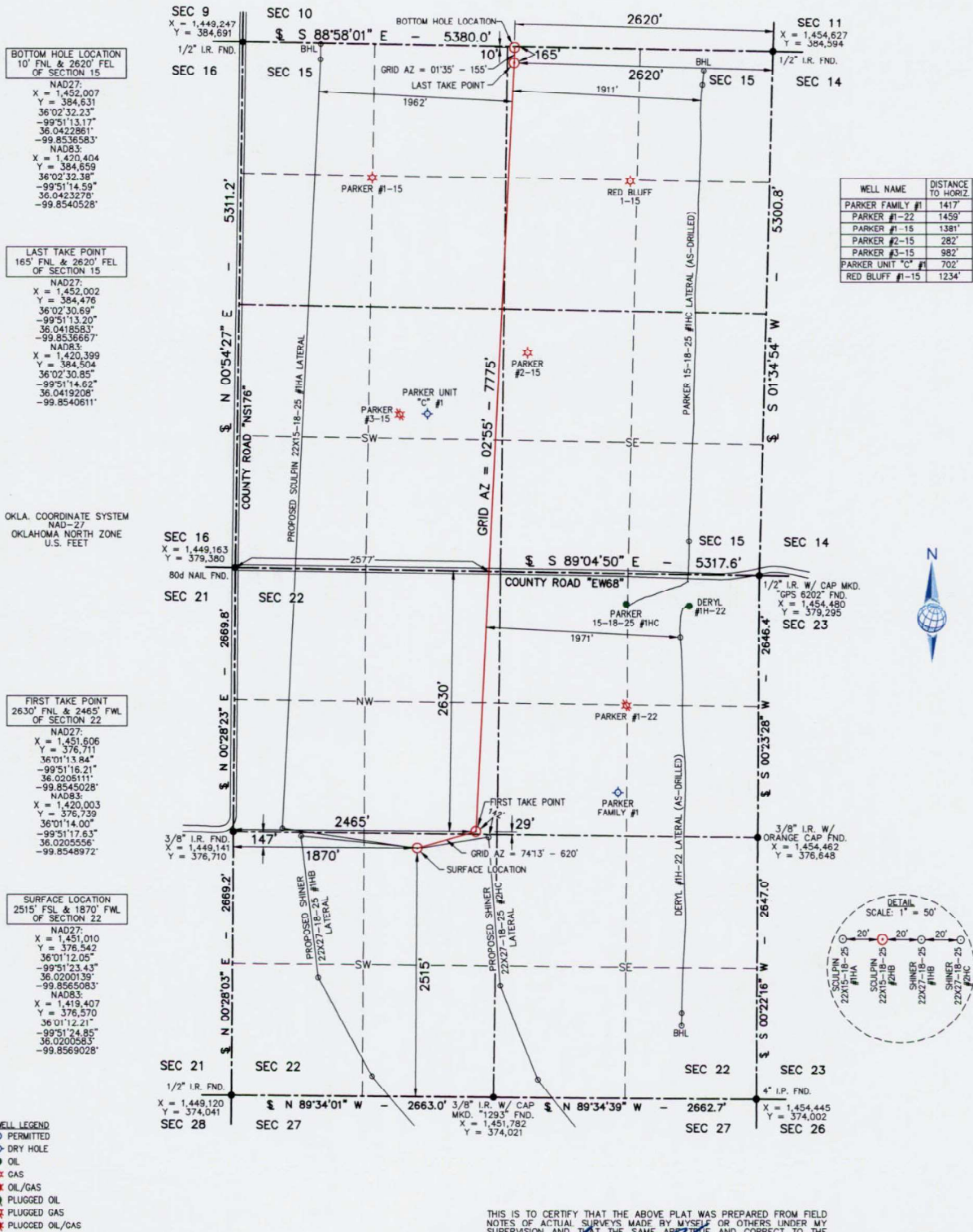

THIS IS TO CERTIFY THAT THE ABOVE PLAT WAS PREPARED FROM FIELD NOTES OF ACTUAL SURVEYS MADE BY MYSELF OR OTHERS UNDER MY SUPERVISION AND THAT THE SAME ARE TRUE AND CORRECT TO THE BEST OF MY KNOWLEDGE AND BELIEF.

SIGNED: \_\_\_\_\_

DATED: 1/8/19

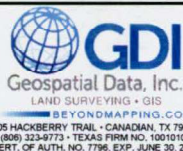

FIELD:	SCULPIN 22X15-18-25 #2HB
DRAWN:	JT,CMC,GPS
DATE:	CT
CHECKED:	1/8/19
SHEET:	MLS
REVISION:	1 OF 4





# ELEVATION VERIFICATION

COMPANY FOURPOINT ENERGY, LLC LEASE SCULPIN 22X15-18-25 WELL NO. 2HB  
 SECTION 22 TOWNSHIP 18-N RANGE 25-WIM LOCATION 2515' FSL 1870' FWL  
 COUNTY ELLIS STATE OKLAHOMA TOPOGRAPHY AND VEGETATION PASTURE  
 LATITUDE 36°01'12.05" LONGITUDE -99°51'23.43" NAD83 ELEVATION 2198' NAVD88 DATE STAKED 12/20/18  
 DIRECTION FROM NEAREST TOWN APPROXIMATELY 9.0 MILES SOUTHWEST OF ARNETT, OKLAHOMA

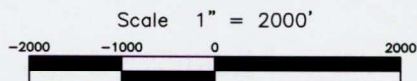
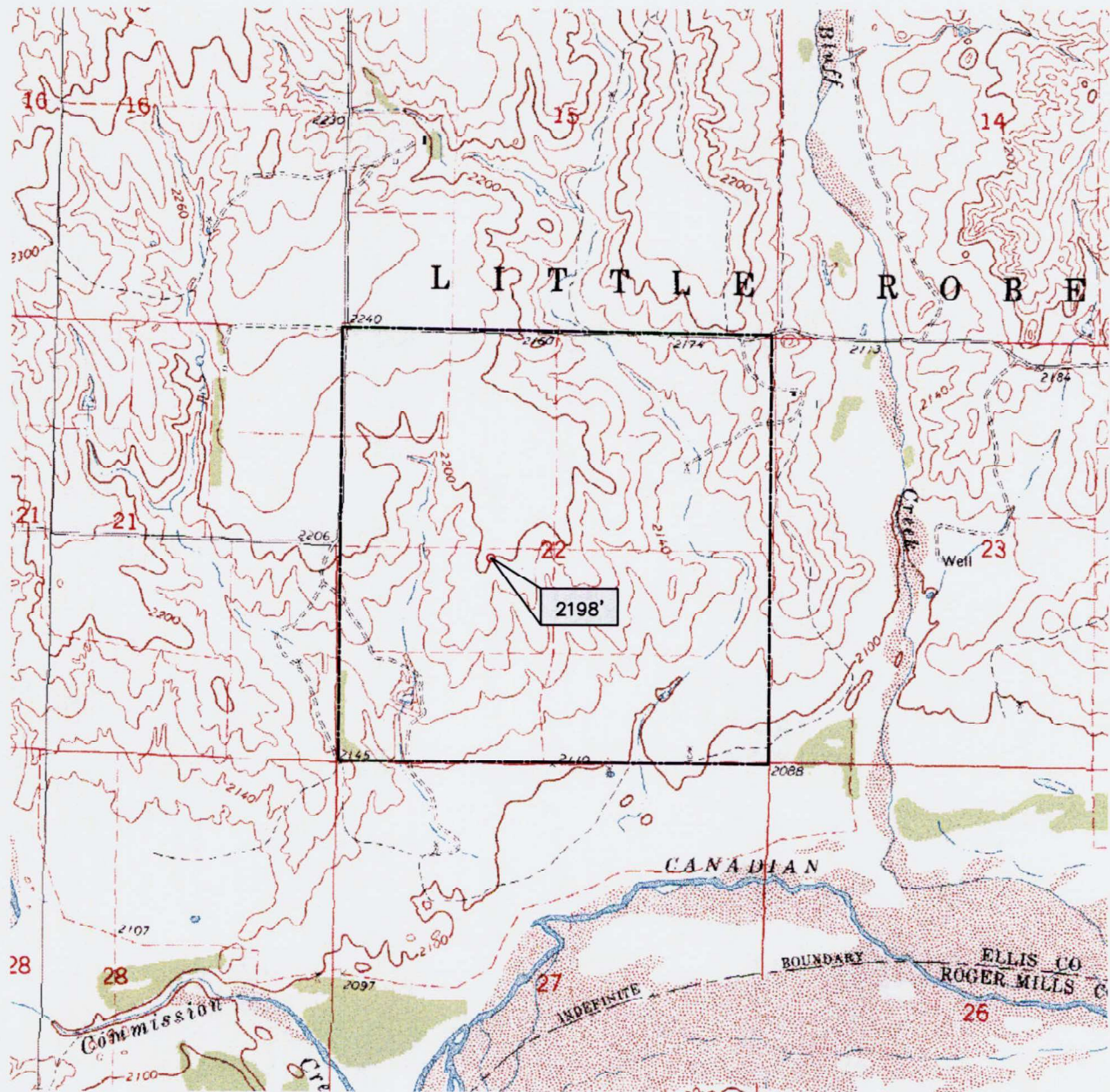

105 HACKBERRY TRAIL • CANADIAN, TX 79014  
 (806) 323-9773 • TEXAS FIRM NO. 10010100  
 CERT. OF AUTH. NO. 7796, EXP. JUNE 30, 2020



**FOURPOINT**  
 ENERGY

100 ST. PAUL STREET • SUITE 400 • DENVER, CO 80206

SCULPIN 22X15-18-25 #2HB	
FIELD:	JT,CMc,GPS
DRAWN:	CT
DATE:	1/8/19
CHECKED:	MLS
SHEET:	2 OF 4
REVISION:	

JOB NO. C218-378-2



# AERIAL PLAT

COMPANY FOURPOINT ENERGY, LLC LEASE SCULPIN 22X15-18-25 WELL NO. 2HB  
 SECTION 22 TOWNSHIP 18-N RANGE 25-WIM LOCATION 2515' FSL 1870' FWL  
 COUNTY ELLIS STATE OKLAHOMA TOPOGRAPHY AND VEGETATION PASTURE  
 LATITUDE 36°01'12.05" LONGITUDE -99°51'23.43" NAD83 ELEVATION 2198' NAVD88 DATE STAKED 12/20/18  
 DIRECTION FROM NEAREST TOWN APPROXIMATELY 9.0 MILES SOUTHWEST OF ARNETT, OKLAHOMA

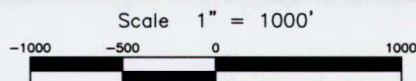

105 HACKBERRY TRAIL • CANADIAN, TX 79014  
 (806) 323-9773 • TEXAS FIRM NO. 10010100  
 CERT. OF AUTH. NO. 7796, EXP. JUNE 30, 2020



**FOURPOINT**  
 ENERGY

100 ST. PAUL STREET • SUITE 400 • DENVER, CO 80206

SCULPIN 22X15-18-25 #2HB	
FIELD:	JT,CMc,GPS
DRAWN:	CT
DATE:	1/8/19
CHECKED:	MLS
SHEET:	3 OF 4
REVISION:	

JOB NO. C218-378-3



# VICINITY MAP

COMPANY FOURPOINT ENERGY, LLC LEASE SCULPIN 22X15-18-25 WELL NO. 2HB  
 SECTION 22 TOWNSHIP 18-N RANGE 25-WIM LOCATION 2515' FSL 1870' FWL  
 COUNTY ELLIS STATE OKLAHOMA TOPOGRAPHY AND VEGETATION PASTURE  
 LATITUDE 36°01'12.05" LONGITUDE -99°51'23.43" NAD83 ELEVATION 2198' NAVD88 DATE STAKED 12/20/18  
 DIRECTION FROM NEAREST TOWN APPROXIMATELY 9.0 MILES SOUTHWEST OF ARNETT, OKLAHOMA

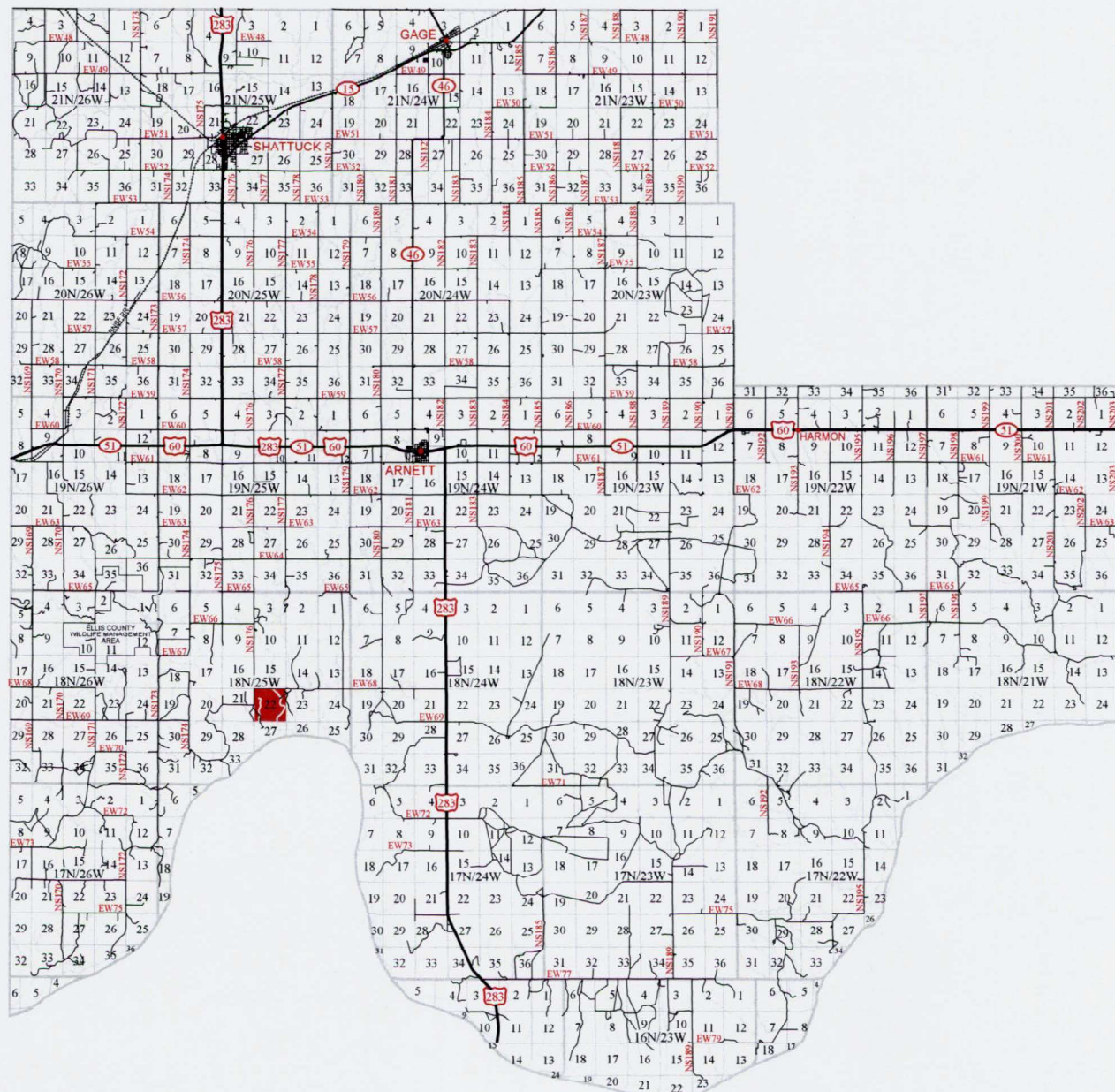

Geospatial Data, Inc.

LAND SURVEYING • GIS  
BEYONDMAPPING.COM

105 HACKBERRY TRAIL • CANADIAN, TX 79014  
(806) 323-9773 • TEXAS FIRM NO. 10010100  
CERT. OF AUTH. NO. 7796, EXP. JUNE 30, 2020



**FOURPOINT**  
ENERGY

100 ST. PAUL STREET • SUITE 400 • DENVER, CO 80206

SCULPIN 22X15-18-25 #2HB

FIELD:	JT,CMc,GPS
DRAWN:	CT
DATE:	1/8/19
CHECKED:	MLS
SHEET:	4 OF 4
REVISION:	

JOB NO. C218-378-4