

API NUMBER: 073 26720

OKLAHOMA CORPORATION COMMISSION
OIL & GAS CONSERVATION DIVISION
P.O. BOX 52000
OKLAHOMA CITY, OK 73152-2000
(Rule 165:10-3-1)

Approval Date: 11/10/2020
Expiration Date: 05/10/2022

Multi Unit Oil & Gas

PERMIT TO DRILL

WELL LOCATION: Section: 34 Township: 16N Range: 7W County: KINGFISHER

SPOT LOCATION: ☐ NE ☐ SW ☐ NW ☐ SE FEET FROM QUARTER: FROM SOUTH FROM EAST
SECTION LINES: 1760 2275

Lease Name: POST BROTHERS 1607 Well No: 5H-27X Well will be 1760 feet from nearest unit or lease boundary.

Operator Name: OVINTIV MID-CONTINENT INC. Telephone: 2812105100; 9188781290; OTC/OCC Number: 20944 0

OVINTIV MID-CONTINENT INC.
4 WATERWAY AVE STE 100
THE WOODLANDS, TX 77380-2764

JUSTIN R. POST, ROGER E. POST AND SUSAN BETH POST
20138 E 810 ROAD
KINGFISHER OK 73750

Formation(s) (Permit Valid for Listed Formations Only):

Name	Code	Depth
1 MISSISSIPPIAN (LESS CHESTER)	359MSNLC	7720

Spacing Orders: 639912	Location Exception Orders: 695348	Increased Density Orders: 692436
695346	695753	692437
709595	709596	709584
	709599	709583

Pending CD Numbers: No Pending

Working interest owners' notified: ***

Special Orders: No Special Orders

Total Depth: 18203 Ground Elevation: 1074

Surface Casing: 500

Depth to base of Treatable Water-Bearing FM: 250

Under Federal Jurisdiction: No
Fresh Water Supply Well Drilled: No
Surface Water used to Drill: Yes

Approved Method for disposal of Drilling Fluids:

D. One time land application -- (REQUIRES PERMIT)	PERMIT NO: 20-37445
E. Haul to Commercial pit facility	Sec. 31 Twn. 12N Rng. 8W Cnty. 17 Order No: 587498
H. (Other)	SEE MEMO

PIT 1 INFORMATION

Type of Pit System: CLOSED Closed System Means Steel Pits

Type of Mud System: WATER BASED

Chlorides Max: 5000 Average: 3000

Is depth to top of ground water greater than 10ft below base of pit? Y

Within 1 mile of municipal water well? N

Wellhead Protection Area? N

Pit **is not** located in a Hydrologically Sensitive Area.

Category of Pit: C

Liner not required for Category: C

Pit Location is: NON HSA

Pit Location Formation: BISON

PIT 2 INFORMATION

Type of Pit System: CLOSED Closed System Means Steel Pits

Type of Mud System: OIL BASED

Chlorides Max: 300000 Average: 200000

Is depth to top of ground water greater than 10ft below base of pit? Y

Within 1 mile of municipal water well? N

Wellhead Protection Area? N

Pit **is not** located in a Hydrologically Sensitive Area.

Category of Pit: C

Liner not required for Category: C

Pit Location is: NON HSA

Pit Location Formation: BISON

This permit does not address the right of entry or settlement of surface damages. The duration of this permit is 18 MONTHS, except as otherwise provided by Rule 165: 10-3-1. Rule 165: 10-3-4 (c) (7) (e) - The Operator shall give 24 Hours notice by telephone to the appropriate District Office of the Conservation Division as to when Surface Casing will be run.

MULTI UNIT HOLE 1

Section: 27	Township: 16N	Range: 7W	Meridian: IM	Total Length: 9080
County: KINGFISHER				Measured Total Depth: 18203
Spot Location of End Point: NE	NE	NW	NW	True Vertical Depth: 7890
Feet From: NORTH	1/4 Section Line: 85		End Point Location from	
Feet From: WEST	1/4 Section Line: 1244		Lease, Unit, or Property Line: 85	

NOTES:

Category	Description
EXCEPTION TO RULE - 695348	11/10/2020 - G56 - (I.O.) 27 & 34-16N-7W X165:10-3-28(C)(2)(B) MSNLC (POST BROTHERS 1607 5H-27X) MAY BE CLOSER THAN 600' TO POST BROTHERS 1H-27X, OWEN 1-27, POST 1, ALMA 1 AND/OR PROPOSED WELLS NO OP NAMED 4/30/2019
EXCEPTION TO RULE - 709599	11/10/2020 - G56 - EXTENSION OF TIME FOR ORDER # 695348
HYDRAULIC FRACTURING	[11/5/2020 - GC2] - OCC 165:10-3-10 REQUIRES: 1) NOTICE SHALL BE GIVEN AT LEAST 5 BUSINESS DAYS PRIOR TO COMMENCEMENT OF HYDRAULIC FRACTURING OPERATIONS ON A HORIZONTAL WELL TO OPERATORS PRODUCING WELLS WITHIN 1 MILE OF THE COMPLETION INTERVAL OF THE SUBJECT WELL. THE NOTICE TO SUCH OPERATORS SHALL CONTAIN THE INFORMATION IN FORM 6000NOO. IF THE HYDRAULIC FRACTURING OPERATIONS SCHEDULE CHANGES AFTER NOTICE HAS BEEN PROVIDED, RESULTING IN A DELAY OF OPERATIONS OF MORE THAN 5 DAYS FROM THE INITIAL NOTICE, NEW NOTICE IS REQUIRED TO BE GIVEN; 2) NOTICE WILL BE GIVEN TO THE OCC CENTRAL OFFICE AND LOCAL DISTRICT OFFICES AT LEAST 48 HOURS PRIOR TO COMMENCEMENT OF HYDRAULIC FRACTURING OPERATIONS. FORM 6000NHF SHALL BE USED AND IS FOUND AT THIS LINK: OCCEWEB.COM/OG/OGFORMS.HTML; AND, 3) THE CHEMICAL DISCLOSURE OF HYDRAULIC FRACTURING INGREDIENTS FOR ALL WELLS IS TO BE REPORTED TO FRACFOCUS WITHIN 60 DAYS AFTER THE CONCLUSION OF HYDRAULIC FRACTURING OPERATIONS, FOUND AT FRACFOCUS.ORG
INCREASED DENSITY - 692436	11/10/2020 - G56 - 27-16N-7W X639912 MSNLC 7 WELLS NEWFIELD EXPLORATION MID-CON. INC. (BOUGHT IN ITS ENTIRETY BY OVINTIV MID-CON. INC.) 3/5/2019
INCREASED DENSITY - 692437	11/10/2020 - G56 - 34-16N-7W X639912 MSNLC 7 WELLS NEWFIELD EXPLORATION MID-CON. INC. (BOUGHT IN ITS ENTIRETY BY OVINTIV MID-CON. INC.) 3/5/2019
INCREASED DENSITY - 709583	11/10/2020 - G56 - EXTENSION OF TIME FOR ORDER # 692436
INCREASED DENSITY - 709584	11/10/2020 - G56 - EXTENSION OF TIME FOR ORDER # 692437
LOCATION EXCEPTION - 695753	11/10/2020 - G56 - (I.O.) 27 & 34-16N-7W X639912 MSNLC COMPL INT (27-16N-7W) NCT 165' FNL, NCT 0' FSL, NCT 660' FWL COMPL INT (34-16N-7W) NCT 0' FNL, NCT 165' FSL, NCT 660' FWL NEWFIELD EXPLORATION MID-CON. INC. (BOUGHT IN ITS ENTIRETY BY OVINTIV MID-CON. INC.) 5/7/2019
LOCATION EXCEPTION - 709596	11/10/2020 - G56 - EXTENSION OF TIME FOR ORDER # 695753
MEMO	[11/5/2020 - GC2] - CLOSED SYSTEM=STEEL PITS PER OPERATOR REQUEST, OBM RETURNED TO VENDOR, CUTTINGS PERMITTED PER DISTRICT
SPACING - 639912	11/10/2020 - G56 - (640)(HOR) 27 & 34-16N-7W EXT OTHER EST MSNLC COMPL INT NLT 660' FB (COEXIST SP. ORDER # 84760 MSSLM 27-16N-7W; ORDER # 181189 MSSLM 34-16N-7W)

This permit does not address the right of entry or settlement of surface damages. The duration of this permit is 18 MONTHS, except as otherwise provided by Rule 165: 10-3-1. Rule 165: 10-3-4 (c) (7) (e) - The Operator shall give 24 Hours notice by telephone to the appropriate District Office of the Conservation Division as to when Surface Casing will be run.

SPACING - 695346	11/10/2020 - G56 - (I.O.) 27 & 34-16N-7W EST MULTIUNIT HORIZONTAL WELL X639912 MSNLC 50% 34-16N-7W 50% 27-16N-7W NEWFIELD EXPLORATION MID-CON. INC. (BOUGHT IN ITS ENTIRETY BY OVINTIV MID-CON. INC.) 4/30/2019
SPACING - 709595	11/10/2020 - G56 - EXTENSION OF TIME FOR ORDER # 695346

This permit does not address the right of entry or settlement of surface damages. The duration of this permit is 18 MONTHS, except as otherwise provided by Rule 165: 10-3-1. Rule 165: 10-3-4 (c) (7) (e) - The Operator shall give 24 Hours notice by telephone to the appropriate District Office of the Conservation Division as to when Surface Casing will be run.

073 26720 POST BROTHERS 1607 5H-27X

WELL LOCATION
POST BROTHERS 1607 5H-27X
OVINTIV MID-CONTINENT INC.
SECTION 34, TOWNSHIP 16N, RANGE 7W, I.M.
KINGFISHER COUNTY, OKLAHOMA

LEGEND

SECTION LINE
RANGE LINE
QUARTER SECTION LINE
16TH LINE
PROPOSED WELL BORE

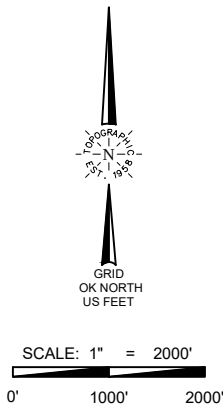

LAST TAKE POINT
165' FNL & 1244' FWL
NAD-27
X= 2018695
Y= 306405
LAT.: 35°50'30.3" N
LONG.: 97°56'12.9" W
LAT.: 35.841739° N
LONG.: 97.936926° W
NAD-83
X= 1987097
Y= 306429
LAT.: 35°50'30.4" N
LONG.: 97°56'14.1" W
LAT.: 35.841782° N
LONG.: 97.937257° W

SURFACE LOCATION
1760' FSL & 2275' FEL
NAD-27
X= 2020510
Y= 297720
LAT.: 35°49'04.4" N
LONG.: 97°55'51.0" W
LAT.: 35.817876° N
LONG.: 97.930823° W
ELEV: 1074' (NGVD29)
NAD-83
X= 1988912
Y= 297744
LAT.: 35°49'04.5" N
LONG.: 97°55'52.2" W
LAT.: 35.817920° N
LONG.: 97.931154° W
ELEV: 1074' (NAVD88)

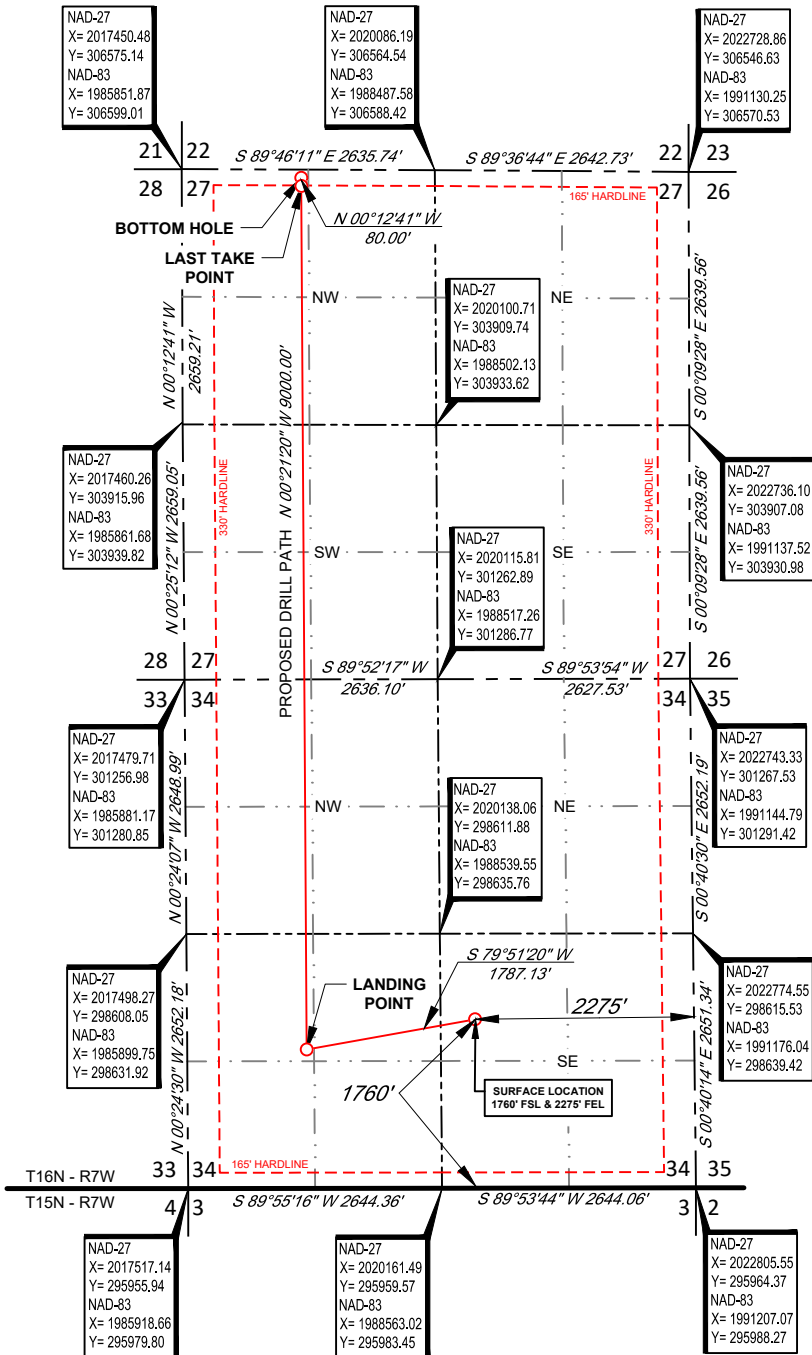

BOTTOM HOLE
85' FNL & 1244' FWL
NAD-27
X= 2018695
Y= 306485
LAT.: 35°50'31.1" N
LONG.: 97°56'12.9" W
LAT.: 35.841959° N
LONG.: 97.936926° W
NAD-83
X= 1987096
Y= 306509
LAT.: 35°50'31.2" N
LONG.: 97°56'14.1" W
LAT.: 35.842002° N
LONG.: 97.937258° W

LANDING POINT
1448' FSL & 1244' FWL
NAD-27
X= 2018751
Y= 297405
LAT.: 35°49'01.3" N
LONG.: 97°56'12.3" W
LAT.: 35.817014° N
LONG.: 97.936757° W
NAD-83
X= 1987152
Y= 297429
LAT.: 35°49'01.4" N
LONG.: 97°56'13.5" W
LAT.: 35.817058° N
LONG.: 97.937088° W

SURVEYOR'S CERTIFICATE:

I, THOMAS L. HOWELL, AN OKLAHOMA LICENSED LAND SURVEYOR AND AN AUTHORIZED AGENT OF TOPOGRAPHIC LAND SURVEYORS, DO HEREBY CERTIFY TO THE INFORMATION SHOWN HEREIN.



TOPOGRAPHIC
LOYALTY INNOVATION LEGACY
13800 WIRELESS WAY • OKLAHOMA CITY, OKLAHOMA 73134
TELEPHONE: (405) 843-4847 OR (800) 654-3219
CERTIFICATE OF AUTHORIZATION NO. 1292 LS
WWW.TOPOGRAPHIC.COM

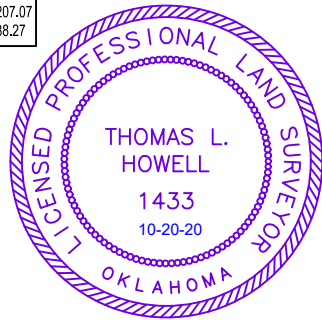

Thomas L. Howell
Thomas L. Howell, P.L.S. No. 1433
Authorized Agent of Topographic Land Surveyors

LEASE NAME & WELL NO. POST BROTHERS 1607 5H-27X
SECTION 34 TWP 16N RGE 7W, MERIDIAN I.M.
COUNTY KINGFISHER STATE OKLAHOMA
DESCRIPTION 1760' FSL & 2275' FEL

POST BROTHERS 1607 5H-27X	REVISION:	
	INT	DATE
DATE: 10/20/2020		
FILE:LO_POST_BROTHERS_1607_5H-27X		
DRAWN BY: KEU		
SHEET: 1 OF 1		

- NOTES:
1. ORIGINAL DOCUMENT SIZE: 8.5" X 14"
 2. ALL BEARINGS SHOWN HEREON ARE GRID ACCORDING TO THE RESULTS OF STATIC GPS OBSERVATIONS PROCESSED THROUGH OPUS ON THE CONTROL POINT OCCUPIED WHILE MEASURING SAID LINES. OPUS RESULTS ARE CORRELATED TO OKLAHOMA COORDINATE SYSTEM OF 1983, NORTH ZONE, AND THE NORTH AMERICAN VERTICAL DATUM OF 1988.
 3. OKLAHOMA COORDINATE SYSTEM OF 1927 AND NATHIONAL GEOGRAPHIC VERTICAL DATUM OF 1929 INFORMATION CONVERTED FROM OKLAHOMA COORDINATE SYSTEM OF 1983 AND NORTH AMERICAN VERTICAL DATUM OF 1988.
 4. CERTIFICATION IS MADE ONLY TO THE LOCATION OF THIS EASEMENT/LOCATION, IN RELATION TO THE EVIDENCE FOUND DURING A FIELD SURVEY, MADE ON THE GROUND, UNDER MY SUPERVISION, AND USING DOCUMENTATION PROVIDED BY OVINTIV MID-CONTINENT INC. ONLY UTILITIES/EASEMENTS THAT WERE VISIBLE ON THE DATE OF THIS SURVEY, WITHIN/ADJOINING THIS EASEMENT/LOCATION, HAVE BEEN LOCATED AS SHOWN HEREON OF WHICH I HAVE KNOWLEDGE. THIS CERTIFICATION IS LIMITED TO THOSE PERSONS OR ENTITIES SHOWN ON THE FACE OF THIS PLAT AND IS NON-TRANSFERABLE, AND MADE FOR THIS TRANSACTION ONLY.
 5. LANDING POINT, BOTTOM HOLE, AND DRILL PATH INFORMATION PROVIDED BY OPERATOR AS SHOWN AND ARE NOT SURVEYED LOCATIONS.
 6. THE INFORMATION SHOWN HEREIN IS FOR CONSTRUCTION PURPOSES ONLY

VICINITY MAP

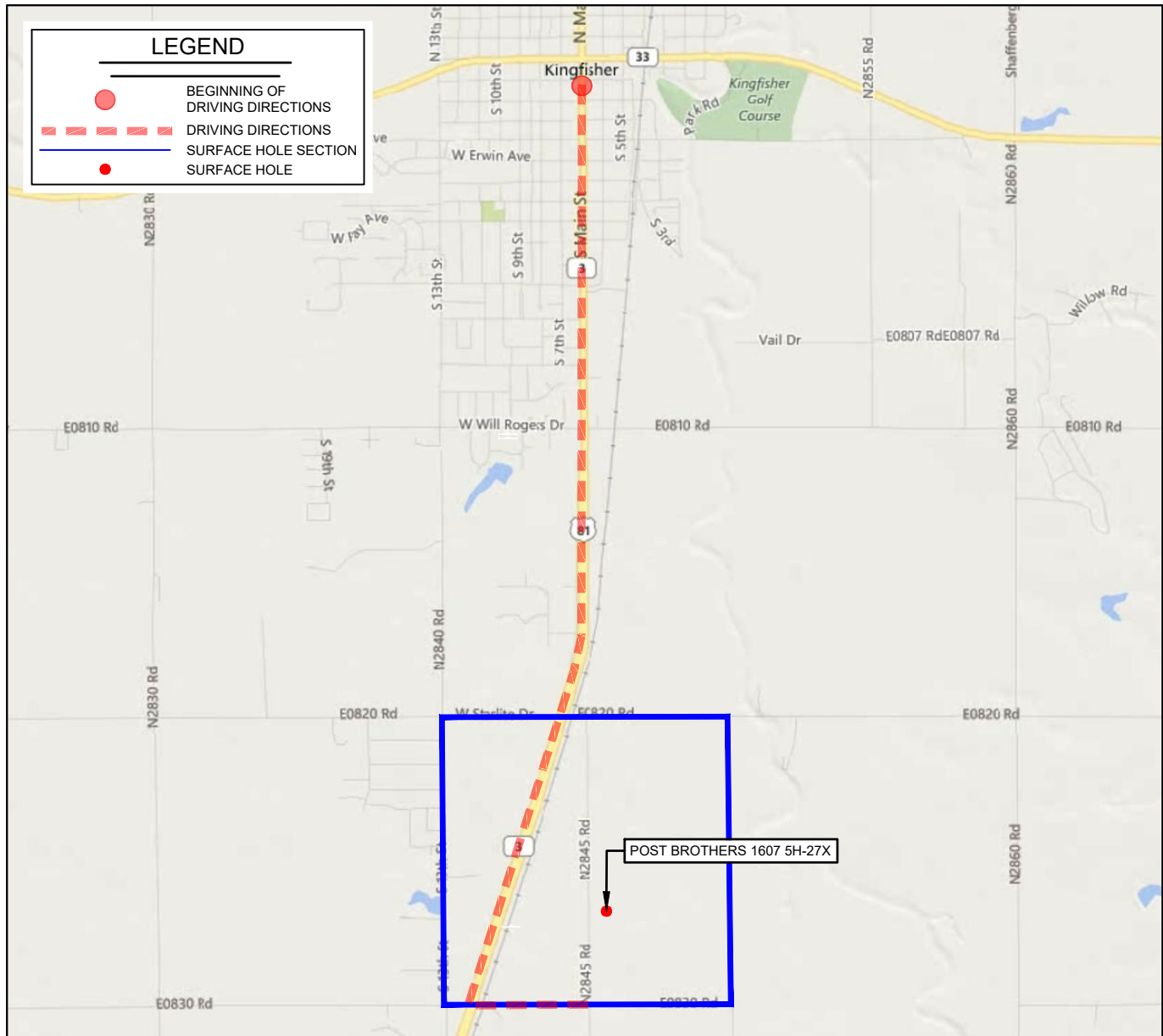

LEASE NAME & WELL NO. POST BROTHERS 1607 5H-27X

SECTION 34 TWP 16N RGE 7W, MERIDIAN I.M.

COUNTY KINGFISHER STATE OKLAHOMA

DESCRIPTION	1760' FSL & 2275' FEL
-------------	-----------------------

DISTANCE & DIRECTION

FROM KINGFISHER, OK GO ± 3.25 MI. SOUTH ON US-81/OK-3,
THEN ± 0.5 MI. EAST ON E0830 RD TO THE SOUTH QUARTER
CORNER OF SECTION 34-T16N-R7W.

THIS EASEMENT/SERVITUDE LOCATION SHOWN HEREON HAS BEEN SURVEYED ON THE GROUND UNDER MY SUPERVISION AND PREPARED ACCORDING TO THE EVIDENCE FOUND AT THE TIME OF SURVEY, AND DATA PROVIDED BY OVINTIV MID-CONTINENT INC.. THIS CERTIFICATION IS MADE AND LIMITED TO THOSE PERSONS OR ENTITIES SHOWN ON THE FACE OF THIS PLAT AND IS NON-TRANSFERABLE. THIS SURVEY IS CERTIFIED FOR THIS TRANSACTION ONLY.

ALL BEARINGS, DISTANCES, AND COORDINATE VALUES CONTAINED HEREON ARE GRID BASED UPON THE OKLAHOMA STATE PLANE COORDINATE SYSTEM, NORTH ZONE OF THE NORTH AMERICAN DATUM 1927/83, U.S. SURVEY FEET AND THE NORTH AMERICAN VERTICAL DATUM OF 1988.

