

API NUMBER: 073 26872

OKLAHOMA CORPORATION COMMISSION  
OIL & GAS CONSERVATION DIVISION  
P.O. BOX 52000  
OKLAHOMA CITY, OK 73152-2000  
(Rule 165:10-3-1)

Approval Date: 06/13/2022  
Expiration Date: 12/13/2023

Horizontal Hole Oil & Gas

**PERMIT TO DRILL**

WELL LOCATION: Section: 09 Township: 17N Range: 5W County: KINGFISHER

SPOT LOCATION: SW SW SE SW FEET FROM QUARTER: FROM SOUTH FROM WEST  
SECTION LINES: 289 1633

Lease Name: LINCOLN SOUTHEAST OSWEGO UNIT Well No: 11-1HO Well will be 289 feet from nearest unit or lease boundary.

Operator Name: HINKLE OIL & GAS INC Telephone: 4058480924 OTC/OCC Number: 21639 0

HINKLE OIL & GAS INC  
5600 N MAY AVE STE 295  
OKLAHOMA CITY, OK 73112-4275

ERIC J. BARKER  
1559 E. BOWMAN AVENUE  
KINGFISHER OK 73750

Formation(s) (Permit Valid for Listed Formations Only):

| Name     | Code    | Depth |
|----------|---------|-------|
| 1 OSWEGO | 404OSWG | 6140  |

Spacing Orders: 52793

Location Exception Orders: No Exceptions

Increased Density Orders: No Density

Pending CD Numbers: No Pending

Working interest owners' notified: \*\*\*

Special Orders: No Special

Total Depth: 11841 Ground Elevation: 1068

Surface Casing: 240

Depth to base of Treatable Water-Bearing FM: 190

Under Federal Jurisdiction: No  
Fresh Water Supply Well Drilled: No  
Surface Water used to Drill: No

Approved Method for disposal of Drilling Fluids:

D. One time land application -- (REQUIRES PERMIT) PERMIT NO: 22-38345  
H. (Other) CLOSED SYSTEM=STEEL PITS PER OPERATOR REQUEST

**PIT 1 INFORMATION**

Type of Pit System: CLOSED Closed System Means Steel Pits

Type of Mud System: WATER BASED

Chlorides Max: 5000 Average: 3000

Is depth to top of ground water greater than 10ft below base of pit? Y

Within 1 mile of municipal water well? N

Wellhead Protection Area? N

Pit is located in a Hydrologically Sensitive Area.

Category of Pit: C

Liner not required for Category: C

Pit Location is: AP/TE DEPOSIT

Pit Location Formation: TERRACE

**HORIZONTAL HOLE 1**

Section: 9 Township: 17N Range: 5W Meridian: IM Total Length: 5074  
County: KINGFISHER Measured Total Depth: 11841  
Spot Location of End Point: NE NE NW NW True Vertical Depth: 6268  
Feet From: NORTH 1/4 Section Line: 200 End Point Location from  
Feet From: WEST 1/4 Section Line: 1250 Lease, Unit, or Property Line: 200

**NOTES:**

This permit does not address the right of entry or settlement of surface damages. The duration of this permit is 18 MONTHS, except as otherwise provided by Rule 165: 10-3-1. Rule 165: 10-3-4 (c) (7) (e) - The Operator shall give 24 Hours notice by telephone to the appropriate District Office of the Conservation Division as to when Surface Casing will be run.

| Category             | Description   |
|----------------------|---|
| HYDRAULIC FRACTURING | <p>[6/7/2022 - GC2] - OCC 165:10-3-10 REQUIRES:</p> <p>1) NOTICE SHALL BE GIVEN AT LEAST 5 BUSINESS DAYS PRIOR TO COMMENCEMENT OF HYDRAULIC FRACTURING OPERATIONS ON A HORIZONTAL WELL TO OPERATORS PRODUCING WELLS WITHIN 1 MILE OF THE COMPLETION INTERVAL OF THE SUBJECT WELL. THE NOTICE TO SUCH OPERATORS SHALL CONTAIN THE INFORMATION IN FORM 6000NOO. IF THE HYDRAULIC FRACTURING OPERATIONS SCHEDULE CHANGES AFTER NOTICE HAS BEEN PROVIDED, RESULTING IN A DELAY OF OPERATIONS OF MORE THAN 5 DAYS FROM THE INITIAL NOTICE, NEW NOTICE IS REQUIRED TO BE GIVEN;</p> <p>2) NOTICE WILL BE GIVEN TO THE OCC CENTRAL OFFICE AND LOCAL DISTRICT OFFICES AT LEAST 48 HOURS PRIOR TO COMMENCEMENT OF HYDRAULIC FRACTURING OPERATIONS. FORM 6000NHF SHALL BE USED AND IS FOUND AT THIS LINK: <a href="http://OCCEWEB.COM/OG/OGFORMS.HTML">OCCEWEB.COM/OG/OGFORMS.HTML</a>; AND,</p> <p>3) THE CHEMICAL DISCLOSURE OF HYDRAULIC FRACTURING INGREDIENTS FOR ALL WELLS IS TO BE REPORTED TO FRACFOCUS WITHIN 60 DAYS AFTER THE CONCLUSION OF HYDRAULIC FRACTURING OPERATIONS, FOUND AT <a href="http://FRACFOCUS.ORG">FRACFOCUS.ORG</a></p> |
| SPACING - 52793      | <p>[6/13/2022 - GB1] - (UNIT) 9-17N-5W<br/>EST LINCOLN SOUTHEAST OSWEGO UNIT FOR OSWG</p>   |

This permit does not address the right of entry or settlement of surface damages. The duration of this permit is 18 MONTHS, except as otherwise provided by Rule 165: 10-3-1. Rule 165: 10-3-4 (c) (7) (e) - The Operator shall give 24 Hours notice by telephone to the appropriate District Office of the Conservation Division as to when Surface Casing will be run.

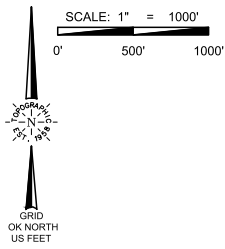

**WELL LOCATION**  
LSEOU 11-1HO  
HINKLE OIL & GAS  
SECTION 9, TOWNSHIP 17N, RANGE 5W, I.M.  
KINGFISHER COUNTY, OKLAHOMA

**LEGEND**

SECTION LINE  
QUARTER SECTION LINE  
16TH LINE  
PROPOSED WELL BORE

**SURFACE LOCATION**  
289' FSL & 1633' FWL  
NAD-27  
X= 2076493  
Y= 348320  
LAT.: 35°57'23.9" N  
LONG.: 97°44'29.6" W  
LAT.: 35.956625° N  
LONG.: 97.741548° W  
ELEV.: 1068' (NGVD29)  
NAD-83  
X= 2044894  
Y= 348345  
LAT.: 35°57'24.0" N  
LONG.: 97°44'30.8" W  
LAT.: 35.956667° N  
LONG.: 97.741876° W  
ELEV.: 1068' (NAVD88)

**TAKE POINT**  
0' FSL & 1250' FWL  
NAD-27  
X= 2076111  
Y= 348025  
LAT.: 35°57'20.9" N  
LONG.: 97°44'34.2" W  
LAT.: 35.955817° N  
LONG.: 97.742842° W  
NAD-83  
X= 2044512  
Y= 348049  
LAT.: 35°57'21.1" N  
LONG.: 97°44'35.4" W  
LAT.: 35.955859° N  
LONG.: 97.743170° W

**BOTTOM HOLE**  
200' FNL & 1250' FWL  
NAD-27  
X= 2076101  
Y= 353099  
LAT.: 35°58'11.1" N  
LONG.: 97°44'34.2" W  
LAT.: 35.969756° N  
LONG.: 97.742831° W  
NAD-83  
X= 2044502  
Y= 353123  
LAT.: 35°58'11.3" N  
LONG.: 97°44'35.4" W  
LAT.: 35.969798° N  
LONG.: 97.743160° W

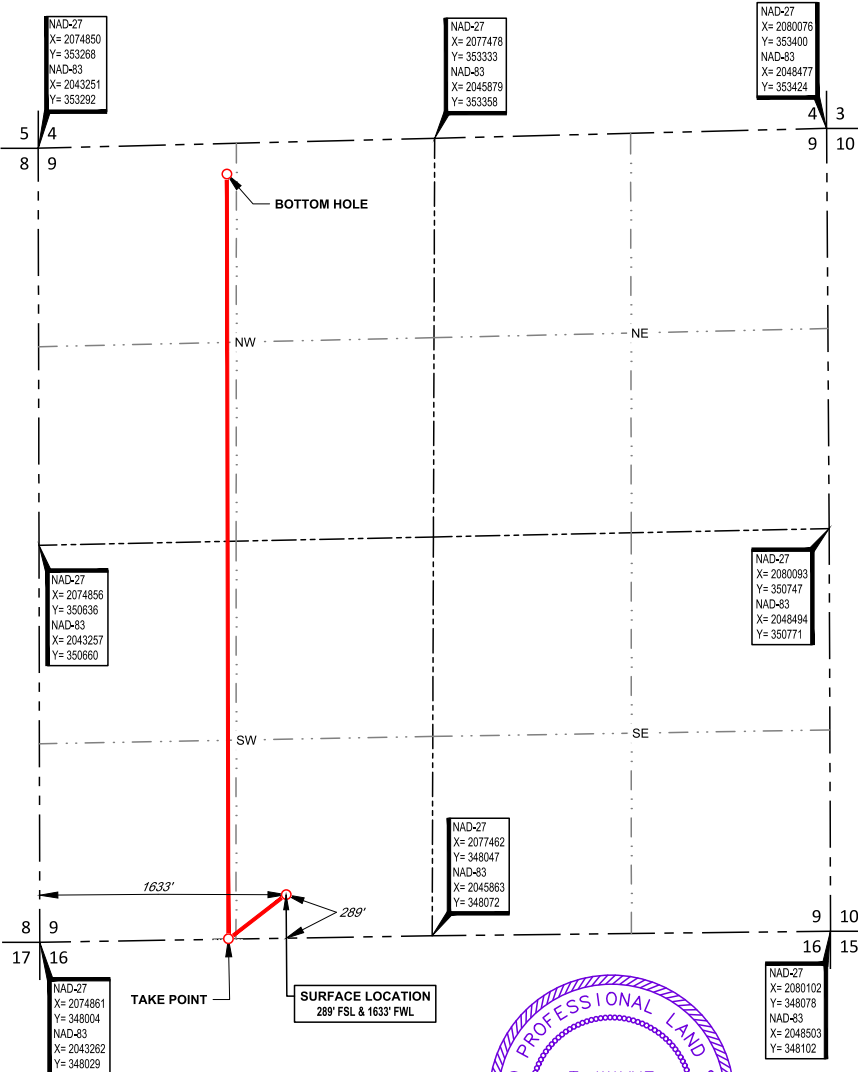

**SURVEYOR'S CERTIFICATE:**

I, T. WAYNE FISCH, AN OKLAHOMA LICENSED LAND SURVEYOR AND AN AUTHORIZED AGENT OF TOPOGRAPHIC, CO., DO HEREBY CERTIFY TO THE INFORMATION SHOWN HEREIN.



13800 WIRELESS WAY • OKLAHOMA CITY, OKLAHOMA 73134  
TELEPHONE: (405) 843-4847 OR (800) 654-3219  
FAX: (405) 843-0975  
CERTIFICATE OF AUTHORIZATION NO. 1292 LS  
WWW.TOPOGRAPHIC.COM

*T. Wayne Fisch*  
T. Wayne Fisch, P.L.S. No. 1378  
Authorized Agent of Topographic, Co.

LEASE NAME & WELL NO. \_\_\_\_\_ LSEOU 11-1HO

SECTION 9 TWP 17N RGE 5W MERIDIAN I.M.

COUNTY KINGFISHER STATE OKLAHOMA

DESCRIPTION 289' FSL & 1633' FWL

| LSEOU 11-1HO          | REVISION: |      | NOTES:  |
|-----------------------|-----------|------|---|
|                       | INT       | DATE |   |
| DATE: 05/24/2022      |           |      | 1. ORIGINAL DOCUMENT SIZE: 8.5" X 14"<br>2. ALL BEARINGS SHOWN HEREON ARE GRID OKLAHOMA COORDINATE SYSTEM OF 1983 NORTHZONE ACCORDING TO THE RESULT OF STATIC GPS OBSERVATION PROCESSED THROUGH OPUS ON THE CONTROL POINT OCCUPIED WHILE MEASURING SAID LINES. OPUS RESULTS ARE CORRELATED TO OKLAHOMA COORDINATE SYSTEM THROUGH NORTH ZONE AND THE NORTH AMERICAN VERTICAL DATUM OF 1988.<br>3. OKLAHOMA COORDINATE SYSTEM OF 1927 AND NATIONAL GEOGRAPHIC VERTICAL DATUM OF 1929 INFORMATION CONVERTED FROM OKLAHOMA COORDINATE SYSTEM OF 1983 AND NORTH AMERICAN VERTICAL DATUM OF 1988.<br>4. CERTIFICATION IS MADE ONLY TO THE LOCATION OF THIS EASEMENT/LOCATION, IN RELATION TO THE EVIDENCE FOUND DURING A FIELD SURVEY. MADE ON THE GROUND, UNDER MY SUPERVISION, AND USING DOCUMENTATION PROVIDED BY HINKLE OIL & GAS ONLY UTILITIES/EASEMENTS THAT WERE VISIBLE ON THE DATE OF THIS SURVEY. WITHIN ADJOINING THIS EASEMENT/LOCATION, HAVE BEEN LOCATED AS SHOWN HEREON OF WHICH I HAVE KNOWLEDGE. THIS CERTIFICATION IS LIMITED TO THOSE PERSONS OR ENTITIES SHOWN ON THE FACE OF THIS PLAT AND IS NON-TRANSFERABLE, AND MADE FOR THIS TRANSACTION ONLY.<br>5. THE INFORMATION SHOWN HEREIN IS FOR CONSTRUCTION PURPOSES ONLY. |
| FILE: LO_LSEOU_11-1HO |           |      |   |
| DRAWN BY: KEU         |           |      |   |
| SHEET: 1 OF 2         |           |      |   |

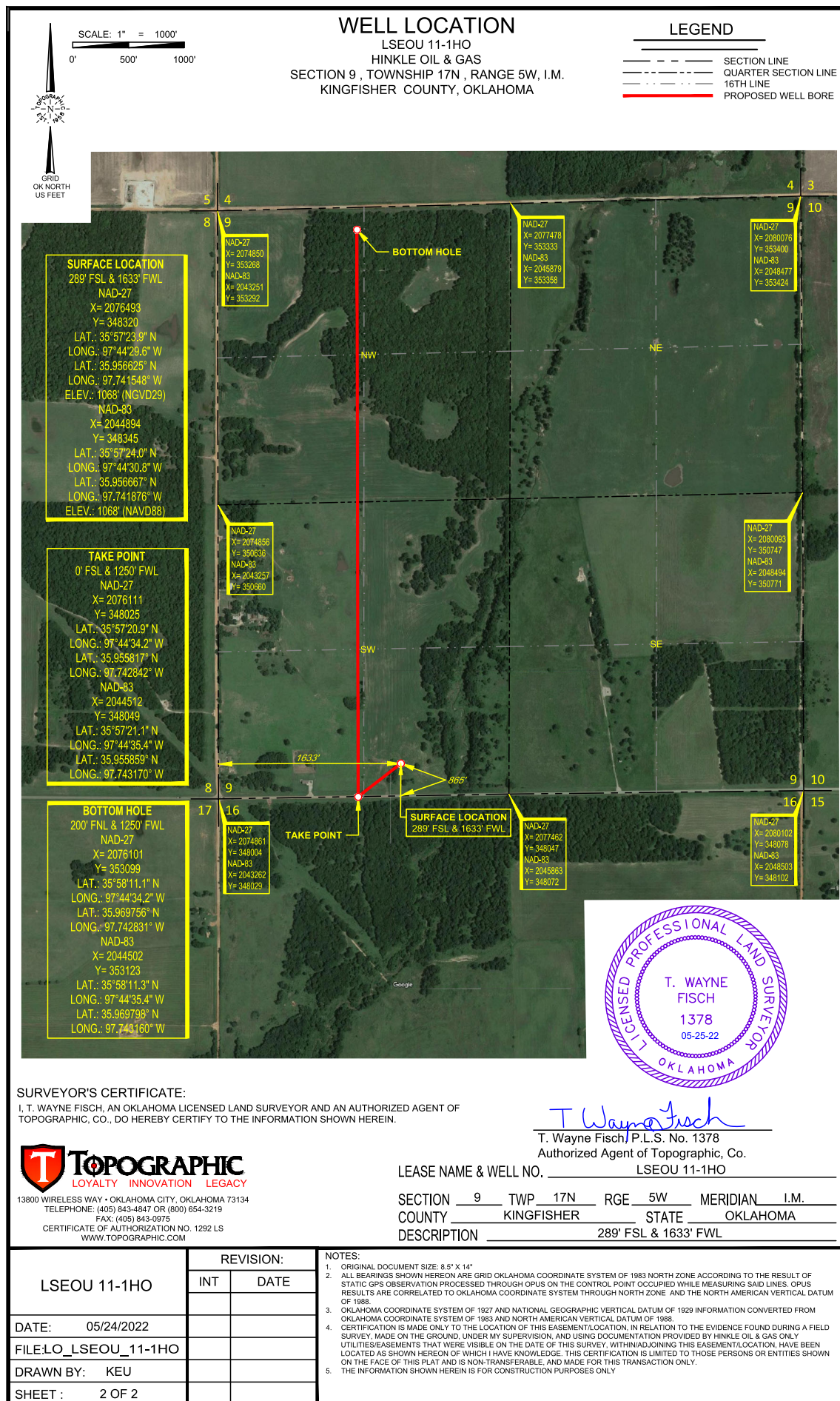



# LOCATION & ELEVATION VERIFICATION MAP

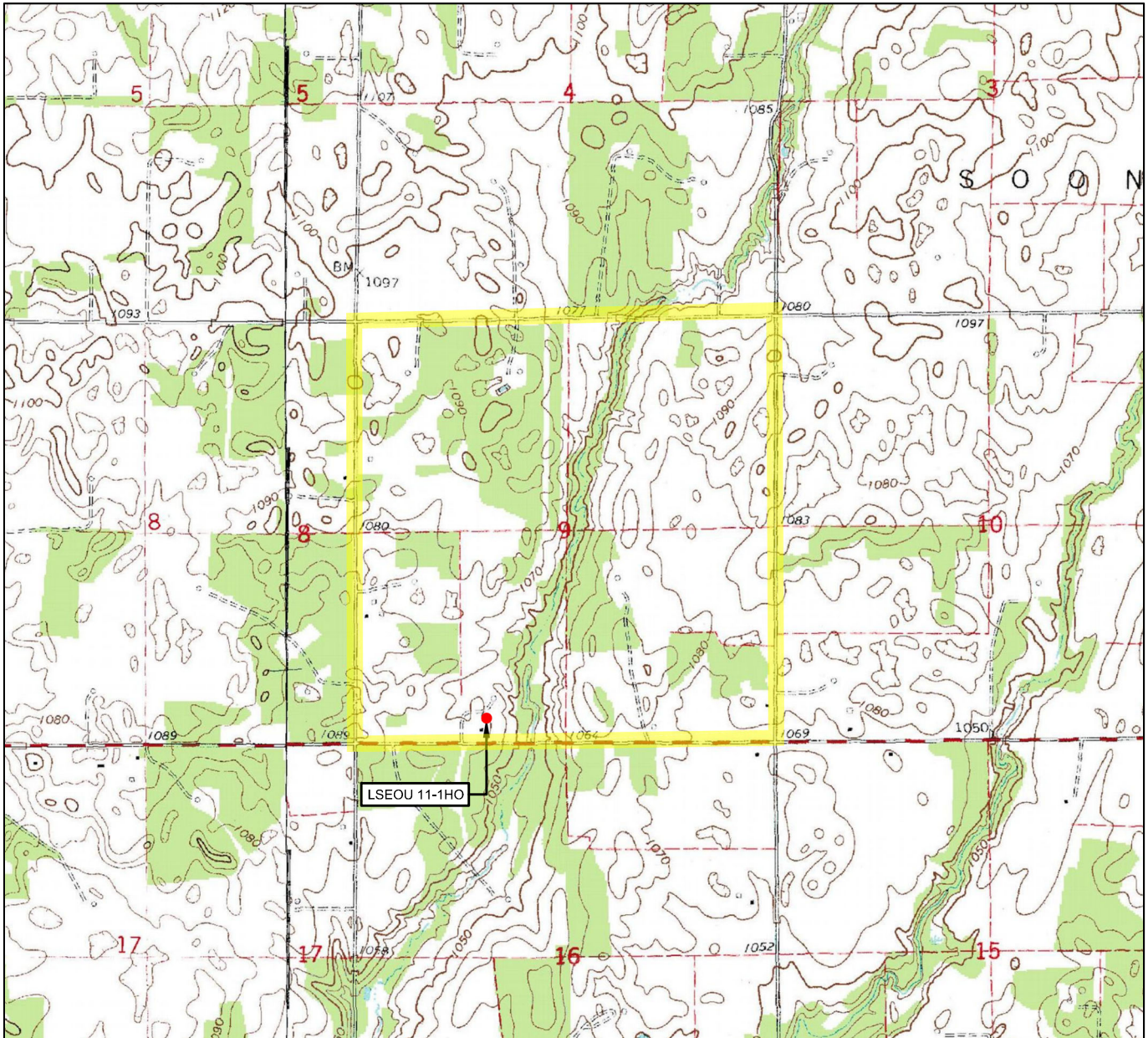

LEASE NAME & WELL NO. LSEOU 11-1HO

SECTION 9 TWP 17N RGE 5W MERIDIAN 1M

COUNTY KINGFISHER STATE OKLAHOMA

DESCRIPTION 289' FSL & 1633' FWL

ELEV.: 1068' (NGVD29)

ELEV.: 1068' (NAVD88)



SCALE: 1" = 2000'  
0' 1000' 2000'

THIS EASEMENT/SERVITUDE LOCATION SHOWN HEREON HAS BEEN SURVEYED ON THE GROUND UNDER MY SUPERVISION AND PREPARED ACCORDING TO THE EVIDENCE FOUND AT THE TIME OF SURVEY, AND DATA PROVIDED BY HINKLE OIL & GAS. THIS CERTIFICATION IS MADE AND LIMITED TO THOSE PERSONS OR ENTITIES SHOWN ON THE FACE OF THIS PLAT AND IS NON-TRANSFERABLE. THIS SURVEY IS CERTIFIED FOR THIS TRANSACTION ONLY.

ALL BEARINGS, DISTANCES, AND COORDINATE VALUES CONTAINED HEREON ARE GRID BASED UPON THE OKLAHOMA STATE PLANE COORDINATE SYSTEM, NORTH ZONE OF THE NORTH AMERICAN DATUM, U.S. SURVEY FEET.

**TOPOGRAPHIC**  
LOYALTY INNOVATION LEGACY

13800 WIRELESS WAY • OKLAHOMA CITY, OKLAHOMA 73134

TELEPHONE: (405) 843-4847 OR (800) 654-3219

FAX: (405) 843-0975

CERTIFICATE OF AUTHORIZATION NO. 1292 LS

WWW.TOPOGRAPHIC.COM

# VICINITY MAP

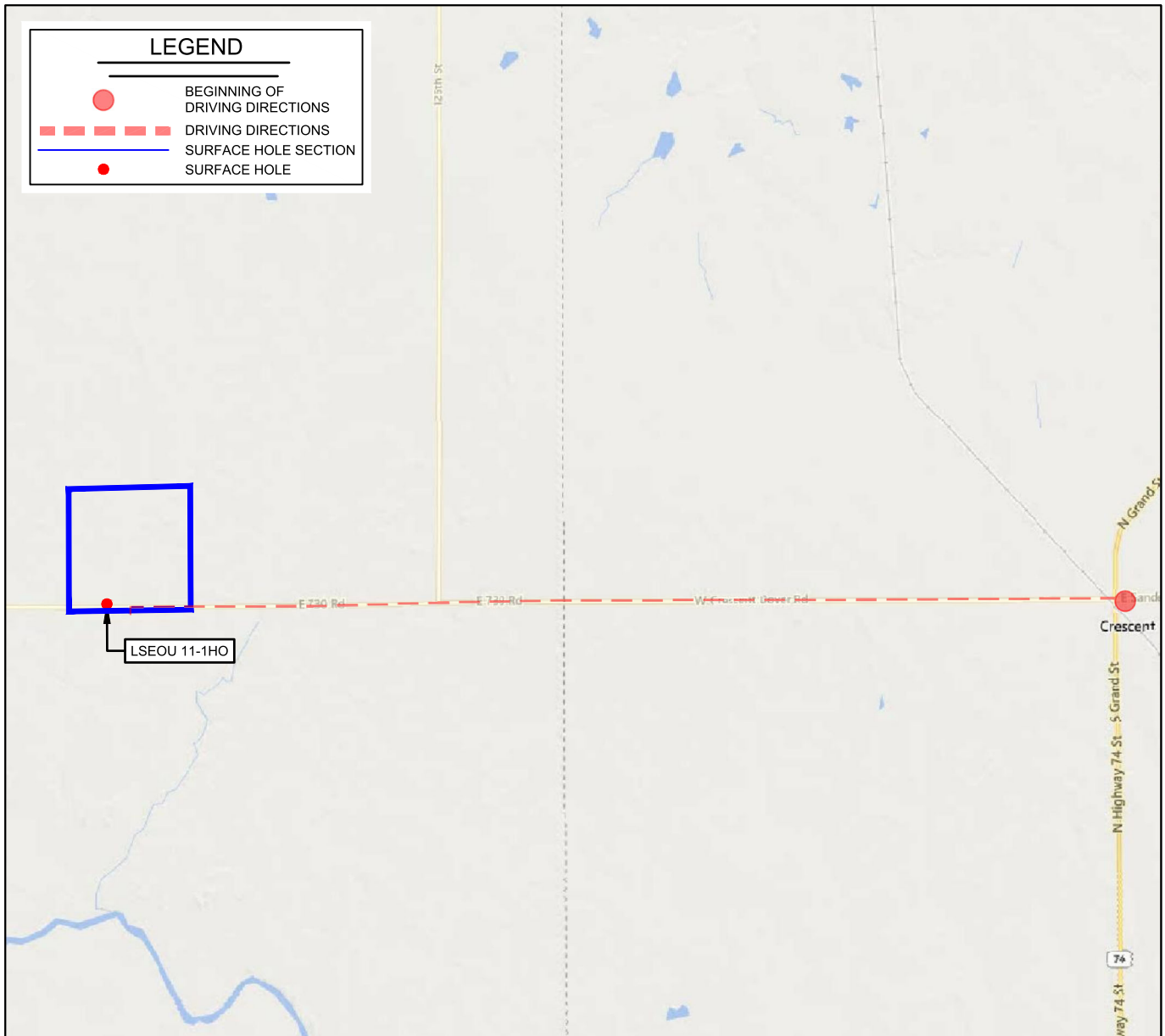

LEASE NAME & WELL NO. \_\_\_\_\_ LSEOU 11-1HO

SECTION 9 TWP 17N RGE 5W MERIDIAN I.M.

COUNTY KINGFISHER STATE OKLAHOMA

DESCRIPTION 289' FSL & 1633' FWL

DISTANCE & DIRECTION

FROM CRESCENT, OK. GO  $\pm 8.0$  MI. WEST ON W. CRESCENT DOVER RD/E730 RD. TO THE SOUTH QUARTER CORNER OF SECTION 9-T17N-R5W.

THIS EASEMENT/SERVITUDE LOCATION SHOWN HEREON HAS BEEN SURVEYED ON THE GROUND UNDER MY SUPERVISION AND PREPARED ACCORDING TO THE EVIDENCE FOUND AT THE TIME OF SURVEY, AND DATA PROVIDED BY HINKLE OIL & GAS. THIS CERTIFICATION IS MADE AND LIMITED TO THOSE PERSONS OR ENTITIES SHOWN ON THE FACE OF THIS PLAT AND IS NON-TRANSFERABLE. THIS SURVEY IS CERTIFIED FOR THIS TRANSACTION ONLY.

ALL BEARINGS, DISTANCES, AND COORDINATE VALUES CONTAINED HEREON ARE GRID BASED UPON THE OKLAHOMA STATE PLANE COORDINATE SYSTEM, NORTH OF THE NORTH AMERICAN DATUM, U.S. SURVEY FEET.

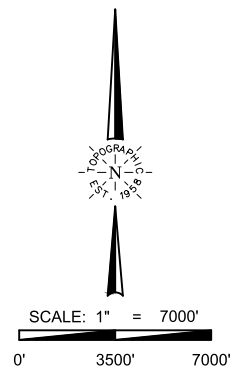

**TOPOGRAPHIC**  
LOYALTY INNOVATION LEGACY  
13800 WIRELESS WAY • OKLAHOMA CITY, OKLAHOMA 73134  
TELEPHONE: (405) 843-4847 OR (800) 654-3219  
FAX: (405) 843-0975  
CERTIFICATE OF AUTHORIZATION NO. 1292 LS  
WWW.TOPOGRAPHIC.COM