

OKLAHOMA CORPORATION COMMISSION
OIL & GAS CONSERVATION DIVISION
P.O. BOX 52000
OKLAHOMA CITY, OK 73152-2000
(Rule 165:10-3-1)

API NUMBER: 131 25450

Approval Date: 10/26/2020
Expiration Date: 04/26/2022

Straight Hole Oil & Gas

PERMIT TO DRILL

WELL LOCATION: Section: 32 Township: 22N Range: 15E County: ROGERS

SPOT LOCATION: NW NW NW NE
FEET FROM QUARTER: FROM NORTH FROM WEST
SECTION LINES: 238 90

Lease Name: POWELL RTE Well No: 1 Well will be 238 feet from nearest unit or lease boundary.
Operator Name: ROCKY TOP ENERGY LLC Telephone: 9182737444 OTC/OCC Number: 22945 0

ROCKY TOP ENERGY LLC
PO BOX 902
NOWATA, OK 74048-0902

POWELL, UT THI & OTIS D C/O OPAL POWELL
5505 HICKORY HOLLOW ROAD
CLAREMORE OK 74019

Formation(s) (Permit Valid for Listed Formations Only):

	Name	Code	Depth
1	BARTLESVILLE	404BRVL	600
2	TUCKER	404TCKR	750
3	BURGESS	404BRGS	900

Spacing Orders: No Spacing

Location Exception Orders: No Exceptions

Increased Density Orders: No Density Orders

Pending CD Numbers: No Pending

Working interest owners' notified: ***

Special Orders: No Special Orders

Total Depth: 950

Ground Elevation: 579

Surface Casing: 0

Depth to base of Treatable Water-Bearing FM: 40

Alternate Casing Program

Cement will be circulated from Total Depth to the Ground Surface on the Production Casing String.

Under Federal Jurisdiction: No
Fresh Water Supply Well Drilled: No
Surface Water used to Drill: No

Approved Method for disposal of Drilling Fluids:

A. Evaporation/dewater and backfilling of reserve pit.

H. (Other) CBL REQUIRED

PIT 1 INFORMATION

Type of Pit System: ON SITE
Type of Mud System: AIR

Is depth to top of ground water greater than 10ft below base of pit? Y

Within 1 mile of municipal water well? N

Wellhead Protection Area? N

Pit is located in a Hydrologically Sensitive Area.

Category of Pit: 4

Liner not required for Category: 4

Pit Location is: ALLUVIAL

Pit Location Formation: ALLUVIUM

Mud System Change to Water-Based or Oil-Based Mud Requires an Amended Intent (Form 1000).

NOTES:

Category	Description
ALTERNATE CASING	[10/21/2020 - GC2] - APPROVED; COPY OF CBL NEEDS TO BE SUBMITTED TO THE TECHNICAL STAFF IMMEDIATELY. A COMPLETION ATTEMPT, IN CASES WHERE THE PROTECTION OF THE TREATABLE WATER IS QUESTIONABLE, IS STRICTLY PROHIBITED. RULE 165: 10-3-4 (D)(4)(C)

This permit does not address the right of entry or settlement of surface damages. The duration of this permit is 18 MONTHS, except as otherwise provided by Rule 165: 10-3-1. Rule 165: 10-3-4 (c) (7) (e) - The Operator shall give 24 Hours notice by telephone to the appropriate District Office of the Conservation Division as to when Surface Casing will be run.

HYDRAULIC FRACTURING	<p>[10/21/2020 - GC2] - OCC 165:10-3-10 REQUIRES:</p> <p>1) NOTICE SHALL BE GIVEN AT LEAST 5 BUSINESS DAYS PRIOR TO COMMENCEMENT OF HYDRAULIC FRACTURING OPERATIONS ON A HORIZONTAL WELL TO OPERATORS PRODUCING WELLS WITHIN 1 MILE OF THE COMPLETION INTERVAL OF THE SUBJECT WELL. THE NOTICE TO SUCH OPERATORS SHALL CONTAIN THE INFORMATION IN FORM 6000NOO. IF THE HYDRAULIC FRACTURING OPERATIONS SCHEDULE CHANGES AFTER NOTICE HAS BEEN PROVIDED, RESULTING IN A DELAY OF OPERATIONS OF MORE THAN 5 DAYS FROM THE INITIAL NOTICE, NEW NOTICE IS REQUIRED TO BE GIVEN;</p> <p>2) NOTICE WILL BE GIVEN TO THE OCC CENTRAL OFFICE AND LOCAL DISTRICT OFFICES AT LEAST 48 HOURS PRIOR TO COMMENCEMENT OF HYDRAULIC FRACTURING OPERATIONS. FORM 6000NHF SHALL BE USED AND IS FOUND AT THIS LINK: OCCEWEB.COM/OG/OGFORMS.HTML; AND,</p> <p>3) THE CHEMICAL DISCLOSURE OF HYDRAULIC FRACTURING INGREDIENTS FOR ALL WELLS IS TO BE REPORTED TO FRACFOCUS WITHIN 60 DAYS AFTER THE CONCLUSION OF HYDRAULIC FRACTURING OPERATIONS, FOUND AT FRACFOCUS.ORG</p>
SPACING	<p>[10/26/2020 - G56] - FORMATIONS UNSPACED; 110 ACRES (NE4 NE4, N2 NW4 NE4, E2 NE4 NW4, NE4 SE4 NW4 32-22N-15E, E/2 SE SW 29-22N-15E)</p>

WELL PLAT
(NOT A LAND OR BOUNDARY SURVEY)

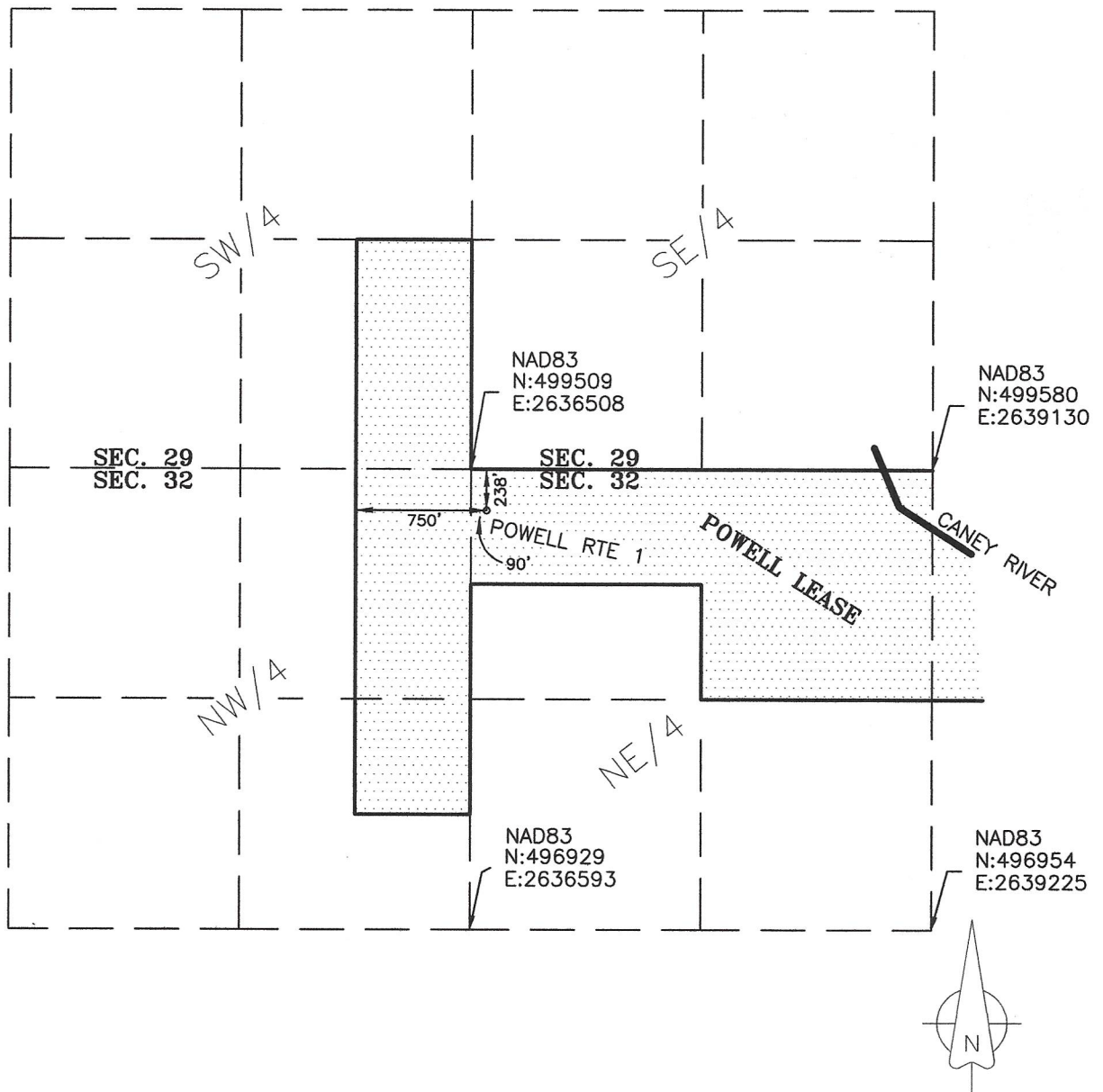

POWELL RTE 1:
238 FEET FROM THE NORTH LINE AND 90 FEET FROM THE WEST LINE
OF THE NE/4 OF SECTION 32, T22N, R15E, ROGERS COUNTY, OKLAHOMA.
ELEVATION = 579'

SCALE: 1" = 1000'
DATED: 10/18/2020

LATITUDE = 36°21'00.4"
LONGITUDE = 95°43'51.8"

NAD83
N:499275
E:2636605

OPERATOR:
ROCKY TOP ENERGY

I, KALEB J. MCKINNON, LICENSED PROFESSIONAL LAND SURVEYOR NO. 1798 IN THE STATE OF OKLAHOMA, HAVE PREPARED THIS WELL PLAT. IT IS NOT A LAND OR BOUNDARY SURVEY PLAT. THE LOCATION OF WELL(S) SHOWN ON THIS PLAT WERE LOCATED PER THE INSTRUCTIONS OF THE CURRENT OPERATOR. I CERTIFY TO THE LOCATION OF THE WELL(S) SHOWN ON THIS PLAT ONLY. ALL OTHER ITEMS SHOWN ON THIS PLAT ARE FOR INFORMATIONAL PURPOSES.



SECTION 32, TOWNSHIP 22 NORTH,
RANGE 15 EAST ROGERS COUNTY,
OKLAHOMA.

MCKINNON LAND SURVEYING, LLC.

HC 62 BOX 110-7, NOWATA, OK 74048
(918) 230-3927
EMAIL: MCKINNONLANDSURVEYING@GMAIL.COM
C.A. NO. 8511 EXP. 6/30/2021