

API NUMBER: 049 25352 A

OKLAHOMA CORPORATION COMMISSION
OIL & GAS CONSERVATION DIVISION
P.O. BOX 52000
OKLAHOMA CITY, OK 73152-2000
(Rule 165:10-3-1)

Approval Date: 09/28/2021
Expiration Date: 03/28/2023

Multi Unit Oil & Gas

Amend reason: MOVE SURFACE HOLE LOCATION

AMEND PERMIT TO DRILL

WELL LOCATION: Section: 25 Township: 2N Range: 3W County: GARVIN

SPOT LOCATION: SE NW NE NW FEET FROM QUARTER: FROM NORTH FROM WEST
SECTION LINES: 407 1899

Lease Name: AD ROCK 0203-24-13 Well No: 1WHX Well will be 407 feet from nearest unit or lease boundary.
Operator Name: WARWICK-JUPITER LLC Telephone: 4056073400 OTC/OCC Number: 24268 0

WARWICK-JUPITER LLC
6608 N WESTERN AVE BOX 417
OKLAHOMA CITY, OK 73116-7326

ELIZABETH ANN & BRUCE LEE MOSELEY
11935 STATE HIGHWAY 76
LINDSAY OK 73052

Formation(s) (Permit Valid for Listed Formations Only):

Name	Code	Depth
1 WOODFORD	319WDFD	8931

Spacing Orders: 717479

Location Exception Orders: No Exceptions

Increased Density Orders: No Density

Pending CD Numbers: No Pending

Working interest owners' notified: ***

Special Orders: No Special

Total Depth: 19800

Ground Elevation: 1121

Surface Casing: 1500

Depth to base of Treatable Water-Bearing FM: 600

Deep surface casing has been approved

Under Federal Jurisdiction: Yes
Fresh Water Supply Well Drilled: No
Surface Water used to Drill: Yes

Approved Method for disposal of Drilling Fluids:

D. One time land application -- (REQUIRES PERMIT)

PERMIT NO: 21-37853

H. (Other)

SEE MEMO

PIT 1 INFORMATION

Type of Pit System: CLOSED Closed System Means Steel Pits

Type of Mud System: WATER BASED

Chlorides Max: 5000 Average: 3000

Is depth to top of ground water greater than 10ft below base of pit? Y

Within 1 mile of municipal water well? N

Wellhead Protection Area? N

Pit is located in a Hydrologically Sensitive Area.

Category of Pit: C

Liner not required for Category: C

Pit Location is: BED AQUIFER

Pit Location Formation: Purcell

PIT 2 INFORMATION

Type of Pit System: CLOSED Closed System Means Steel Pits

Type of Mud System: OIL BASED

Chlorides Max: 300000 Average: 200000

Is depth to top of ground water greater than 10ft below base of pit? Y

Within 1 mile of municipal water well? N

Wellhead Protection Area? N

Pit is located in a Hydrologically Sensitive Area.

Category of Pit: C

Liner not required for Category: C

Pit Location is: BED AQUIFER

Pit Location Formation: Purcell

This permit does not address the right of entry or settlement of surface damages. The duration of this permit is 18 MONTHS, except as otherwise provided by Rule 165: 10-3-1. Rule 165: 10-3-4 (c) (7) (e) - The Operator shall give 24 Hours notice by telephone to the appropriate District Office of the Conservation Division as to when Surface Casing will be run.

HORIZONTAL HOLE 1

Section: 13	Township: 2N	Range: 3W	Meridian: IM	Total Length: 10339
	County: GARVIN			Measured Total Depth: 19800
Spot Location of End Point: NE	NW	NW	NE	True Vertical Depth: 9000
Feet From: NORTH	1/4 Section Line: 50			End Point Location from
Feet From: EAST	1/4 Section Line: 2260			Lease, Unit, or Property Line: 50

MULTI UNIT HOLE 1

Section: 13	Township: 2N	Range: 3W	Meridian: IM	Total Length: 10339
	County: GARVIN			Measured Total Depth: 19800
Spot Location of End Point: NE	NW	NW	NE	True Vertical Depth: 9000
Feet From: NORTH	1/4 Section Line: 50			End Point Location from
Feet From: EAST	1/4 Section Line: 2260			Lease, Unit, or Property Line: 50

NOTES:

Category	Description
COMPLETION INTERVAL	[10/5/2021 - G56] - COMPLETION INTERVAL WILL BE NCT 165' FNL/FSL, NCT 330' FEL/FWL PER OPERATOR;
DEEP SURFACE CASING	[10/5/2021 - GB1] - APPROVED; NOTIFY OCC FIELD INSPECTOR IMMEDIATELY OF ANY LOSS OF CIRCULATION OR FAILURE TO CIRCULATE CEMENT TO SURFACE ON ANY CONDUCTOR OR SURFACE CASING
HYDRAULIC FRACTURING	<p>[10/5/2021 - GB1] - OCC 165:10-3-10 REQUIRES:</p> <p>1) NOTICE SHALL BE GIVEN AT LEAST 5 BUSINESS DAYS PRIOR TO COMMENCEMENT OF HYDRAULIC FRACTURING OPERATIONS ON A HORIZONTAL WELL TO OPERATORS PRODUCING WELLS WITHIN 1 MILE OF THE COMPLETION INTERVAL OF THE SUBJECT WELL. THE NOTICE TO SUCH OPERATORS SHALL CONTAIN THE INFORMATION IN FORM 6000NOO. IF THE HYDRAULIC FRACTURING OPERATIONS SCHEDULE CHANGES AFTER NOTICE HAS BEEN PROVIDED, RESULTING IN A DELAY OF OPERATIONS OF MORE THAN 5 DAYS FROM THE INITIAL NOTICE, NEW NOTICE IS REQUIRED TO BE GIVEN;</p> <p>2) NOTICE WILL BE GIVEN TO THE OCC CENTRAL OFFICE AND LOCAL DISTRICT OFFICES AT LEAST 48 HOURS PRIOR TO COMMENCEMENT OF HYDRAULIC FRACTURING OPERATIONS. FORM 6000NHF SHALL BE USED AND IS FOUND AT THIS LINK: OCCEWEB.COM/OG/OGFORMS.HTML; AND,</p> <p>3) THE CHEMICAL DISCLOSURE OF HYDRAULIC FRACTURING INGREDIENTS FOR ALL WELLS IS TO BE REPORTED TO FRACFOCUS WITHIN 60 DAYS AFTER THE CONCLUSION OF HYDRAULIC FRACTURING OPERATIONS, FOUND AT FRACFOCUS.ORG</p>
MEMO	[10/5/2021 - GB1] - PITS 1 & 2 - CLOSED SYSTEM=STEEL PITS PER OPERATOR REQUEST, PIT 2 - OBM RETURNED TO VENDOR, CUTTINGS PERMITTED PER DISTRICT
SPACING - 717479	<p>[10/5/2021 - G56] - (640)(HOR)(IRR UNIT) E2 13 & E2 24-2N-3W</p> <p>VAC 286321 WDFD</p> <p>EST WDFD</p> <p>COMPL INT NCT 165' FNL & FSL, NCT 330' FEL & FWL</p>

WARWICK
GROUP

Well Location Plat

Operator: WARWICK-JUPITER, LLC
Lease Name and No.: AD ROCK 0203-24-13 1WHX
Surface Hole Location: 407' FNL - 1899' FWL Gr. Elevation: 1121'
SE/4-NW/4-NE/4-NW/4 Section: 25 Township: 2N Range: 3W I.M.
Bottom Hole Location: 50' FNL - 2260' FEL
NE/4-NW/4-NW/4-NE/4 Section: 13 Township: 2N Range: 3W I.M.
County: Garvin State of Oklahoma
Terrain at Loc.: Location fell in a pasture, North of a pipeline and South of a fence.

S.H.L. Sec. 25-2N-3W I.M.
B.H.L. Sec. 13-2N-3W I.M.

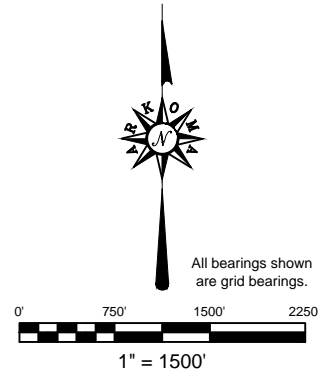

GPS DATUM
NAD 83
NAD 27
OK SOUTH ZONE

Surface Hole Loc.: Lat: 34°37'19.07"N Lon: 97°28'08.32"W Lat: 34.62196393 Lon: -97.46897839 X: 2128259 Y: 469380
Surface Hole Loc.: Lat: 34°37'18.78"N Lon: 97°28'07.23"W Lat: 34.62188298 Lon: -97.46867437 X: 2159854 Y: 469338
First Take Point.: Lat: 34°37'24.69"N Lon: 97°27'54.67"W Lat: 34.62352367 Lon: -97.46518566 X: 2129397 Y: 469954
First Take Point: Lat: 34°37'24.39"N Lon: 97°27'53.57"W Lat: 34.62344273 Lon: -97.46488169 X: 2160992 Y: 469911
Last Take Point: Lat: 34°39'05.83"N Lon: 97°27'54.75"W Lat: 34.65161852 Lon: -97.46520963 X: 2129335 Y: 480178
Last Take Point: Lat: 34°39'05.54"N Lon: 97°27'53.66"W Lat: 34.65153833 Lon: -97.46490541 X: 2160930 Y: 480135
Bottom Hole Loc.: Lat: 34°39'06.96"N Lon: 97°27'54.76"W Lat: 34.65193451 Lon: -97.46520990 X: 2129335 Y: 480293
Bottom Hole Loc.: Lat: 34°39'06.68"N Lon: 97°27'53.66"W Lat: 34.65185433 Lon: -97.46490568 X: 2160930 Y: 480250

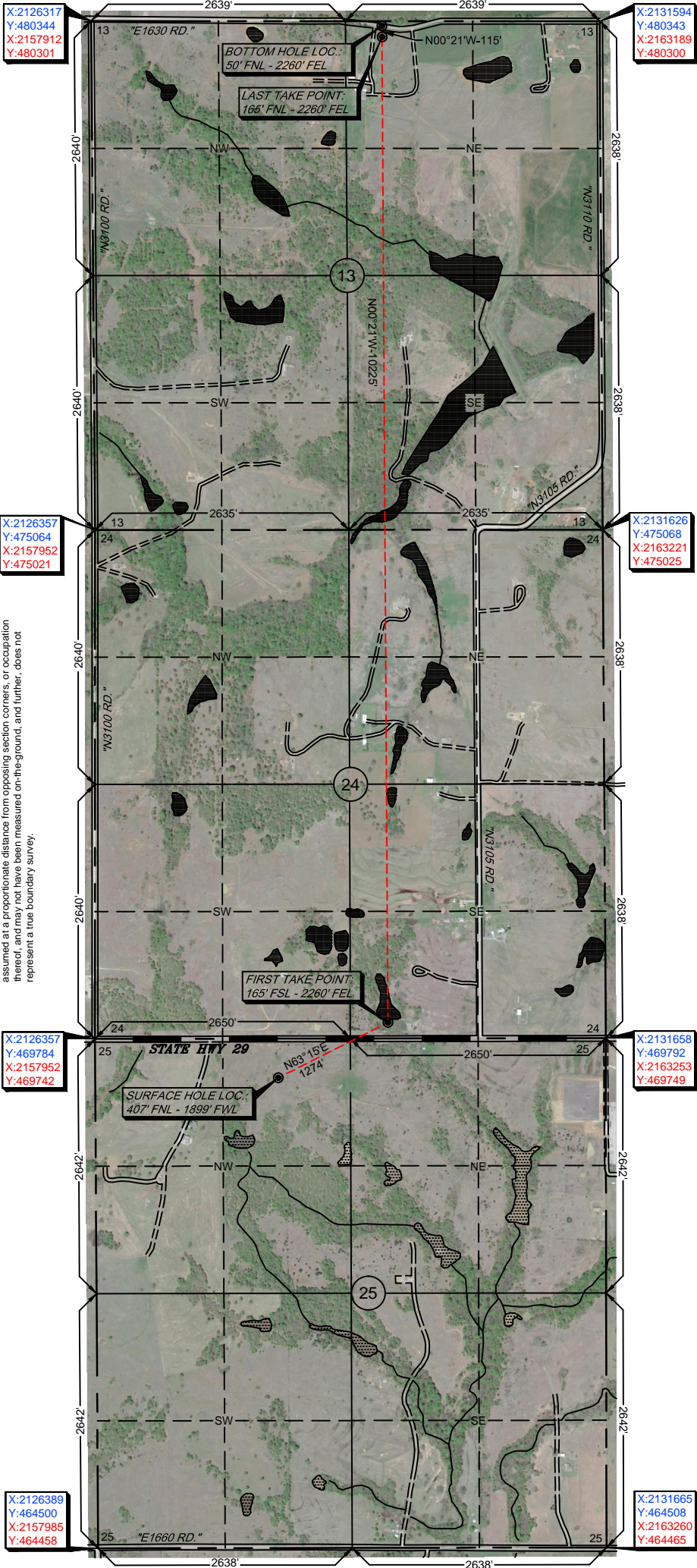

-Please note that this location was staked on the ground under the supervision of a Licensed Professional Land Surveyor, but the accuracy of this survey is not guaranteed. Please contact Arkoma Surveying and Mapping promptly if any inconsistency is determined. GPS data is observed from RTK - GPS.
-NOTE: X and Y data shown hereon for Section Corners may NOT have been surveyed on-the-ground, and further, does NOT represent a true Boundary Survey. Quarter Section distances may be assumed from a Government Survey Plat or assumed at a proportionate distance from opposing section corners, or occupation thereof, and may not have been measured on-the-ground, and further, does not represent a true boundary survey.

Survey and plat by:
Arkoma Surveying and Mapping, PLLC
P.O. Box 238 Wilburton, OK 74578
Ph. 918-465-5711 Fax 918-465-5030
Certificate of Authorization No. 5348
Expires June 30, 2022
Invoice #8986-A-B
Date Staked: 09/29/2021 By: D.W.
Date Drawn: 09/30/2021 By: J.L.

Certification:
This is to certify that this Well Location Plat represents the results of a survey made on the ground performed under the supervision of the undersigned.

LANCE G. MATHIS
09/30/2021
OK LPLS 1664

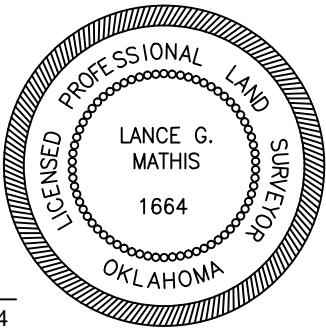

WARWICK GROUP

Well Location Plat

S.H.L. Sec. 25-2N-3W I.M.
B.H.L. Sec. 13-2N-3W I.M.

Operator: WARWICK-JUPITER, LLC
Lease Name and No.: AD ROCK 0203-24-13 1WHX
Surface Hole Location: 407' FNL - 1899' FWL Gr. Elevation: 1121'
SE/4-NW/4-NE/4-NW/4 Section: 25 Township: 2N Range: 3W I.M.
Bottom Hole Location: 50' FNL - 2260' FEL
NE/4-NW/4-NW/4-NE/4 Section: 13 Township: 2N Range: 3W I.M.
County: Garvin State of Oklahoma
Terrain at Loc.: Location fell in a pasture, North of a pipeline and South of a fence.

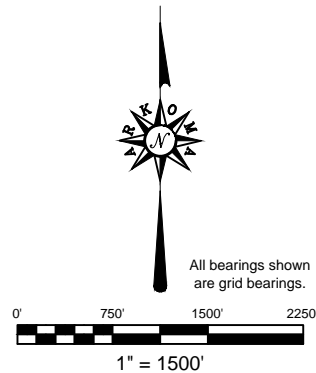

GPS DATUM
NAD 83
NAD 27
OK SOUTH ZONE

Surface Hole Loc.: Lat: 34°37'19.07"N Lon: 97°28'08.32"W Lat: 34.62196393 Lon: -97.46897839 X: 2128259 Y: 469380
Surface Hole Loc.: Lat: 34°37'18.78"N Lon: 97°28'07.23"W Lat: 34.62188298 Lon: -97.46867437 X: 2159854 Y: 469338
First Take Point.: Lat: 34°37'24.69"N Lon: 97°27'54.67"W Lat: 34.62352367 Lon: -97.46518566 X: 2129397 Y: 469954
First Take Point: Lat: 34°37'24.39"N Lon: 97°27'53.57"W Lat: 34.62344273 Lon: -97.46488169 X: 2160992 Y: 469911
Last Take Point: Lat: 34°39'05.83"N Lon: 97°27'54.75"W Lat: 34.65161852 Lon: -97.46520963 X: 2129335 Y: 480178
Last Take Point: Lat: 34°39'05.54"N Lon: 97°27'53.66"W Lat: 34.65153833 Lon: -97.46490541 X: 2160930 Y: 480135
Bottom Hole Loc.: Lat: 34°39'06.96"N Lon: 97°27'54.76"W Lat: 34.65193451 Lon: -97.46520990 X: 2129335 Y: 480293
Bottom Hole Loc.: Lat: 34°39'06.68"N Lon: 97°27'53.66"W Lat: 34.65185433 Lon: -97.46490568 X: 2160930 Y: 480250

- Please note that this location was staked on the ground under the supervision of a Licensed Professional Land Surveyor, but the accuracy of this survey is not guaranteed. Please contact Arkoma Surveying and Mapping promptly if any inconsistency is determined. GPS data is observed from RTK - GPS.
- NOTE: X and Y data shown hereon for Section Corners may NOT have been surveyed on-the-ground, and further, does NOT represent a true Boundary Survey. Quarter Section distances may be assumed from a Government Survey Plat or assumed at a proportionate distance from opposing section corners, or occupation thereof, and may not have been measured on-the-ground, and further, does not represent a true boundary survey.

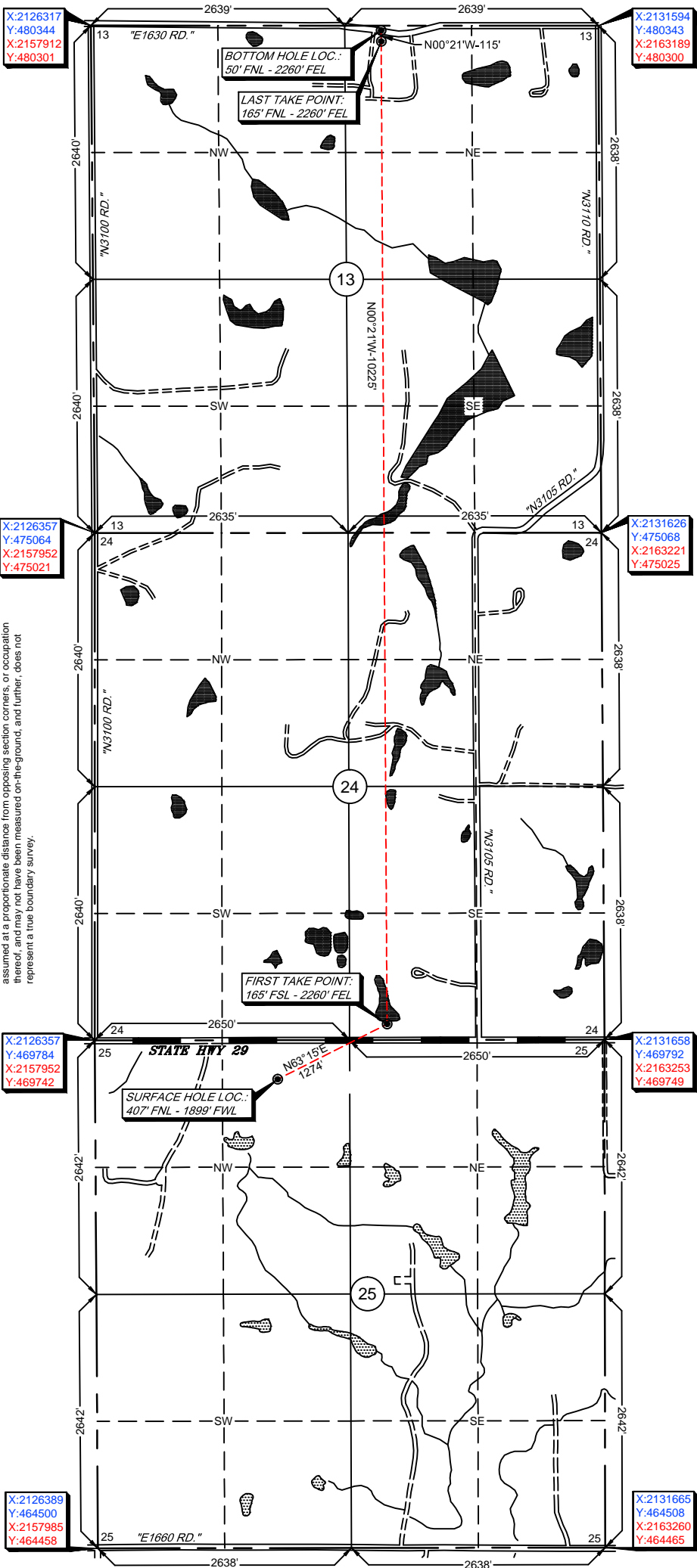

Survey and plat by:
Arkoma Surveying and Mapping, PLLC
P.O. Box 238 Wilburton, OK 74578
Ph. 918-465-5711 Fax 918-465-5030
Certificate of Authorization No. 5348
Expires June 30, 2022
Invoice #8986-A-B
Date Staked: 09/29/2021 By: D.W.
Date Drawn: 09/30/2021 By: J.L.

Certification:
This is to certify that this Well Location Plat represents the results of a survey made on the ground performed under the supervision of the undersigned.

LANCE G. MATHIS

09/30/2021

OK LPLS 1664

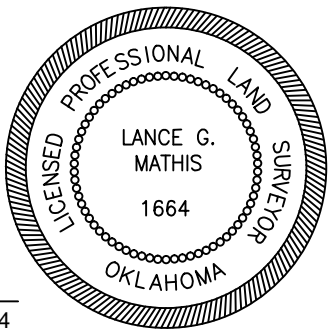

Operator: WARWICK-JUPITER, LLC

Lease Name and No.: AD ROCK 0203-24-13 1WHX

Surface Hole Location: 407' FNL - 1899' FWL

Sec. 25 Twp. 2N Rng. 3W I.M.

First Take Point: 165' FSL - 2260' FEL

Sec. 24 Twp. 2N Rng. 3W I.M.

Last Take Point: 165' FNL - 2660' FEL

Bottom Hole Location: 50' FNL - 2260' FEL

Sec. 13 Twp. 2N Rng. 3W I.M.

County: Garvin State of Oklahoma

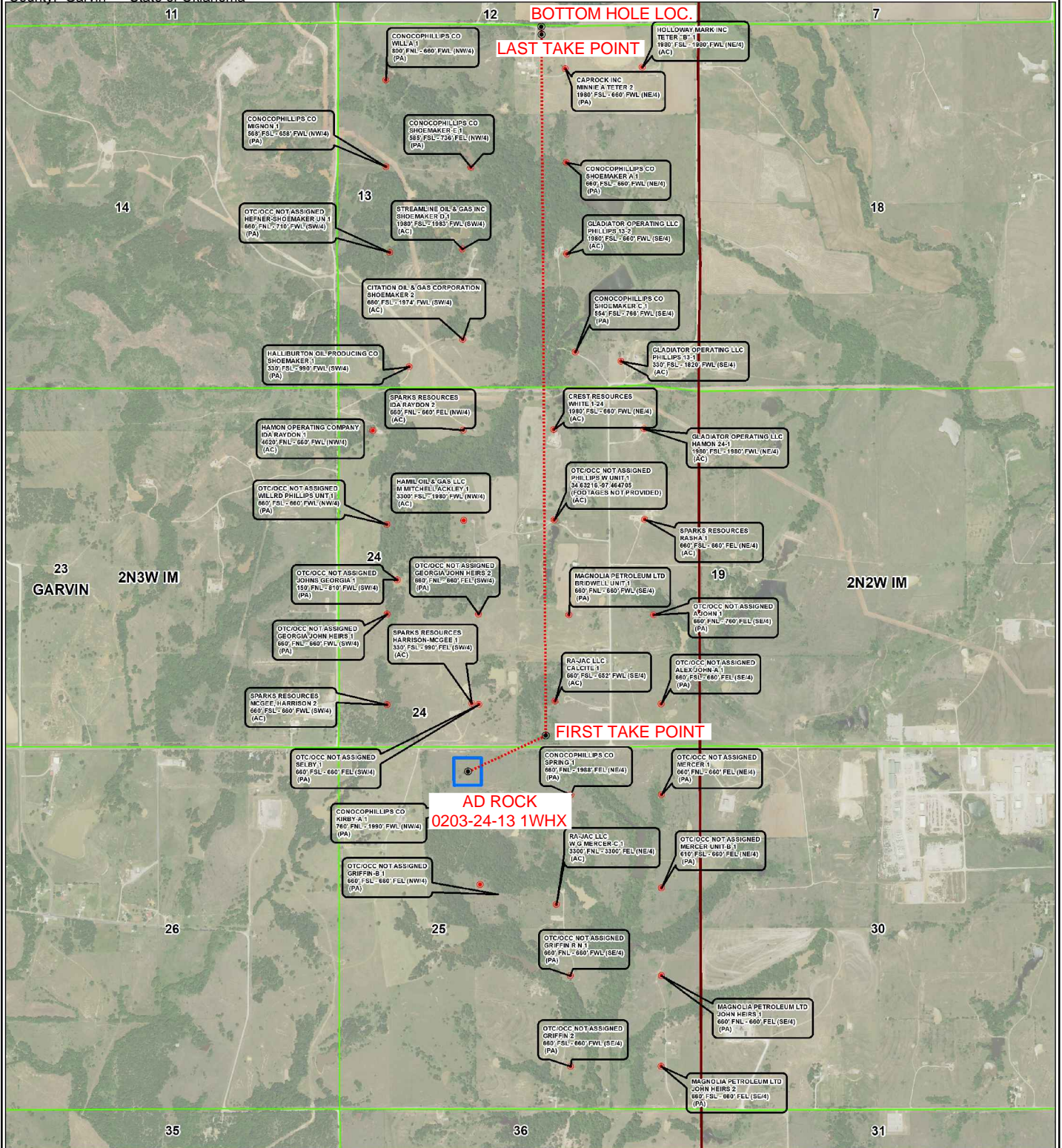
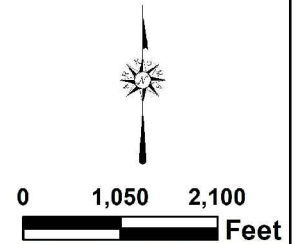



Topographic Vicinity Map

Operator: WARWICK-JUPITER, LLC

Lease Name and No.: AD ROCK 0203-24-13 1WHX

Surface Hole Location: 407' FNL - 1899' FWL

Sec. 25 Twp. 2N Rng. 3W I.M.

First Take Point: 165' FSL - 2260' FEL

Sec. 24 Twp. 2N Rng. 3W I.M.

Last Take Point: 165' FNL - 2660' FEL

Bottom Hole Location: 50' FNL - 2260' FEL

Sec. 13 Twp. 2N Rng. 3W I.M.

County: Garvin State of Oklahoma



Scale 1" = 2000'
Contour Interval: 10'

Ground Elevation at Surface Hole Location: 1121'

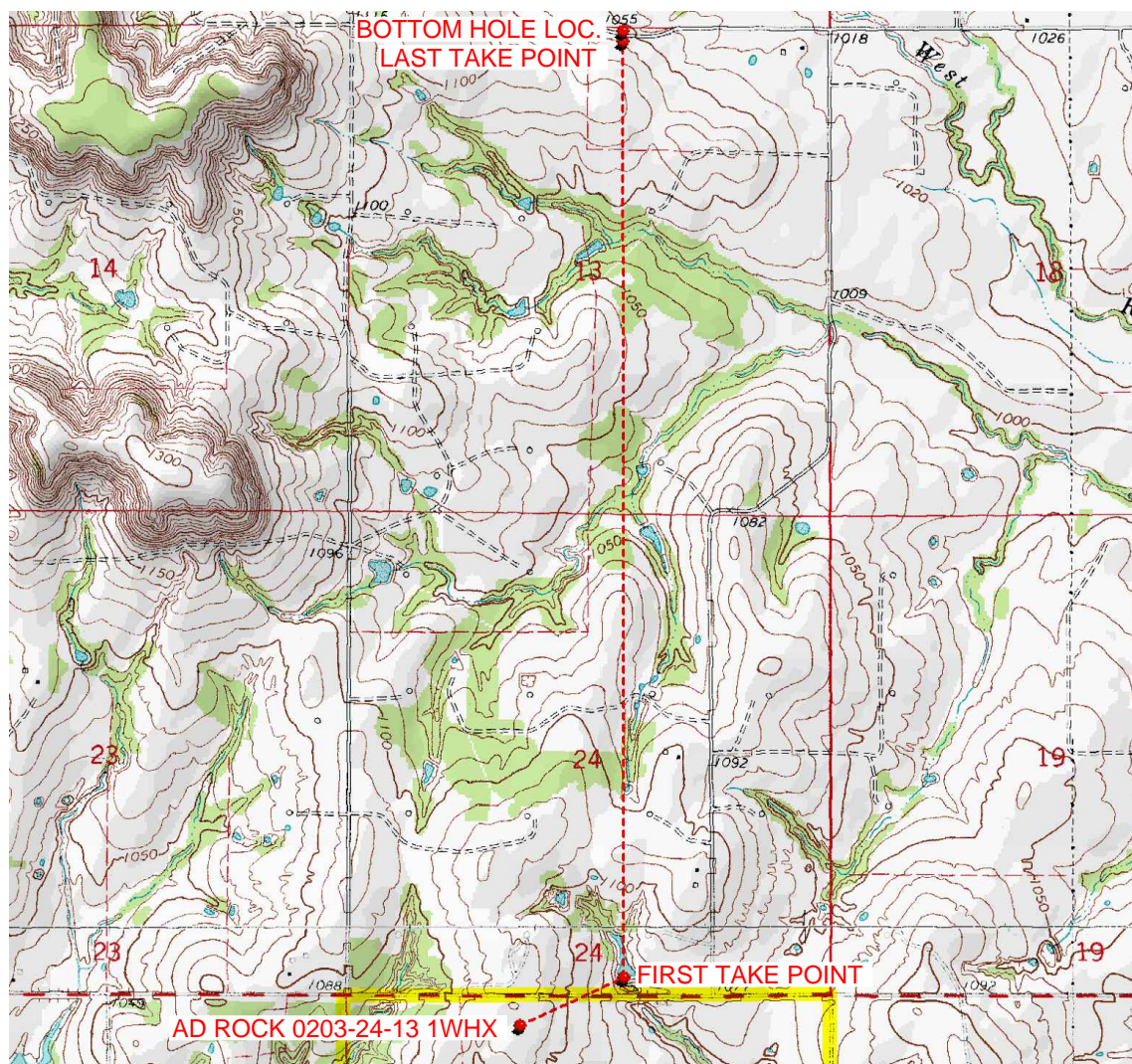

Provided by:

Arkoma Surveying and Mapping, PLLC

P.O. Box 238 Wilburton, OK 74578

Ph. 918-465-5711 Fax 918-465-5030

Certificate of Authorization No. 5348

Expires June 30, 2022

Date Staked: 09/29/2021

The purpose of this map is to verify the location and elevation as staked on the ground and to show the surrounding Topographic features. The footage shown hereon is only as SCALED onto a U.S.G.S. Topographic Map.

Please note that this location was staked carefully on the ground under the supervision of a Licensed Professional Land Surveyor, but the accuracy of this survey is not guaranteed.

Please contact Arkoma Surveying and Mapping promptly if any inconsistency is determined.

County Highway Vicinity Map

WARWICK
GROUP

Job #: 8986-A-B

Operator: WARWICK-JUPITER, LLC

Lease Name and No.: AD ROCK 0203-24-13 1WHX

Accessibility: From the North.

Directions: From the junction of State HWY 74 & State HWY 29 in the town of Elmore City, OK, go 4.1 miles West on State HWY 29 to the Northwest Quarter of Section 25-2N-3W on the South side of the road.

1 inch = 0.75 mile

provided by:
Arkoma Surveying and Mapping, PLLC
P.O. Box 238 Wilburton, OK 74578
Ph. 918-465-5711 Fax 918-465-5030
Certificate of Authorization No. 5348
Expires June 30, 2020

