

API NUMBER: 133 25372

OKLAHOMA CORPORATION COMMISSION
OIL & GAS CONSERVATION DIVISION
P.O. BOX 52000
OKLAHOMA CITY, OK 73152-2000
(Rule 165:10-3-1)

Approval Date: 10/06/2021
Expiration Date: 04/06/2023

Straight Hole Oil & Gas

PERMIT TO DRILL

WELL LOCATION: Section: 26 Township: 7N Range: 6E County: SEMINOLE

SPOT LOCATION: ☐ NE ☐ SW ☐ SE ☐ SE FEET FROM QUARTER: FROM SOUTH FROM EAST
SECTION LINES: 656 977

Lease Name: VICTORY Well No: 1 Well will be 341 feet from nearest unit or lease boundary.
Operator Name: RKR EXPLORATION INC Telephone: 4053822070 OTC/OCC Number: 21268 0

RKR EXPLORATION INC
PO BOX 1688
SEMINOLE, OK 74868-1688

RANDY BROWN
3651 HWY 75
HOLDENVILLE OK 74848

Formation(s) (Permit Valid for Listed Formations Only):

	Name	Code	Depth
1	LAYTON	405LYTN	757
2	WEWOKA	404WWOK	1022
3	CALVIN	404CLVN	1724
4	SENORA	404SNOR	2224
5	GILCREASE	403GLCR	3144

	Name	Code	Depth
6	UNION VALLEY	402UNVL	3178
7	CROMWELL	402CMWL	3240

Spacing Orders: No Spacing Location Exception Orders: No Exceptions Increased Density Orders: No Density

Pending CD Numbers: No Pending Working interest owners' notified: *** Special Orders: No Special

Total Depth: 3450 Ground Elevation: 922 Surface Casing: 570 Depth to base of Treatable Water-Bearing FM: 500

Under Federal Jurisdiction: No
Fresh Water Supply Well Drilled: No
Surface Water used to Drill: Yes

Approved Method for disposal of Drilling Fluids:

A. Evaporation/dewater and backfilling of reserve pit.

E. Haul to Commercial pit facility Sec. 19 Twn. 8N Rng. 5E Cnty. 125 Order No: 274874

H. (Other) MIN. SOIL COMPACTED PIT, NOTIFY DISTRICT PRIOR TO TESTING SOIL PIT LINER

PIT 1 INFORMATION

Type of Pit System: ON SITE

Type of Mud System: WATER BASED

Chlorides Max: 8000 Average: 5000

Is depth to top of ground water greater than 10ft below base of pit? Y

Within 1 mile of municipal water well? N

Wellhead Protection Area? N

Pit is located in a Hydrologically Sensitive Area.

Category of Pit: 1B

Liner required for Category: 1B

Pit Location is: BED AQUIFER

Pit Location Formation: VAMOOSA

NOTES:

This permit does not address the right of entry or settlement of surface damages. The duration of this permit is 18 MONTHS, except as otherwise provided by Rule 165: 10-3-1. Rule 165: 10-3-4 (c) (7) (e) - The Operator shall give 24 Hours notice by telephone to the appropriate District Office of the Conservation Division as to when Surface Casing will be run.

Category	Description
HYDRAULIC FRACTURING	<p>[10/4/2021 - GB1] - OCC 165:10-3-10 REQUIRES:</p> <p>1) NOTICE SHALL BE GIVEN AT LEAST 5 BUSINESS DAYS PRIOR TO COMMENCEMENT OF HYDRAULIC FRACTURING OPERATIONS ON A HORIZONTAL WELL TO OPERATORS PRODUCING WELLS WITHIN 1 MILE OF THE COMPLETION INTERVAL OF THE SUBJECT WELL. THE NOTICE TO SUCH OPERATORS SHALL CONTAIN THE INFORMATION IN FORM 6000NOO. IF THE HYDRAULIC FRACTURING OPERATIONS SCHEDULE CHANGES AFTER NOTICE HAS BEEN PROVIDED, RESULTING IN A DELAY OF OPERATIONS OF MORE THAN 5 DAYS FROM THE INITIAL NOTICE, NEW NOTICE IS REQUIRED TO BE GIVEN;</p> <p>2) NOTICE WILL BE GIVEN TO THE OCC CENTRAL OFFICE AND LOCAL DISTRICT OFFICES AT LEAST 48 HOURS PRIOR TO COMMENCEMENT OF HYDRAULIC FRACTURING OPERATIONS. FORM 6000NHF SHALL BE USED AND IS FOUND AT THIS LINK: OCCEWEB.COM/OG/OGFORMS.HTML; AND,</p> <p>3) THE CHEMICAL DISCLOSURE OF HYDRAULIC FRACTURING INGREDIENTS FOR ALL WELLS IS TO BE REPORTED TO FRACFOCUS WITHIN 60 DAYS AFTER THE CONCLUSION OF HYDRAULIC FRACTURING OPERATIONS, FOUND AT FRACFOCUS.ORG</p>
SPACING	<p>[10/5/2021 - GB6] - LYTn, WWOK, CLVN, SNOR, GLCR, UNVL, CMWL UNSPACED; 40-ACRE LEASE (SE4 SE4 26-7N-6E)</p>

PROPOSED WELL LOCATION

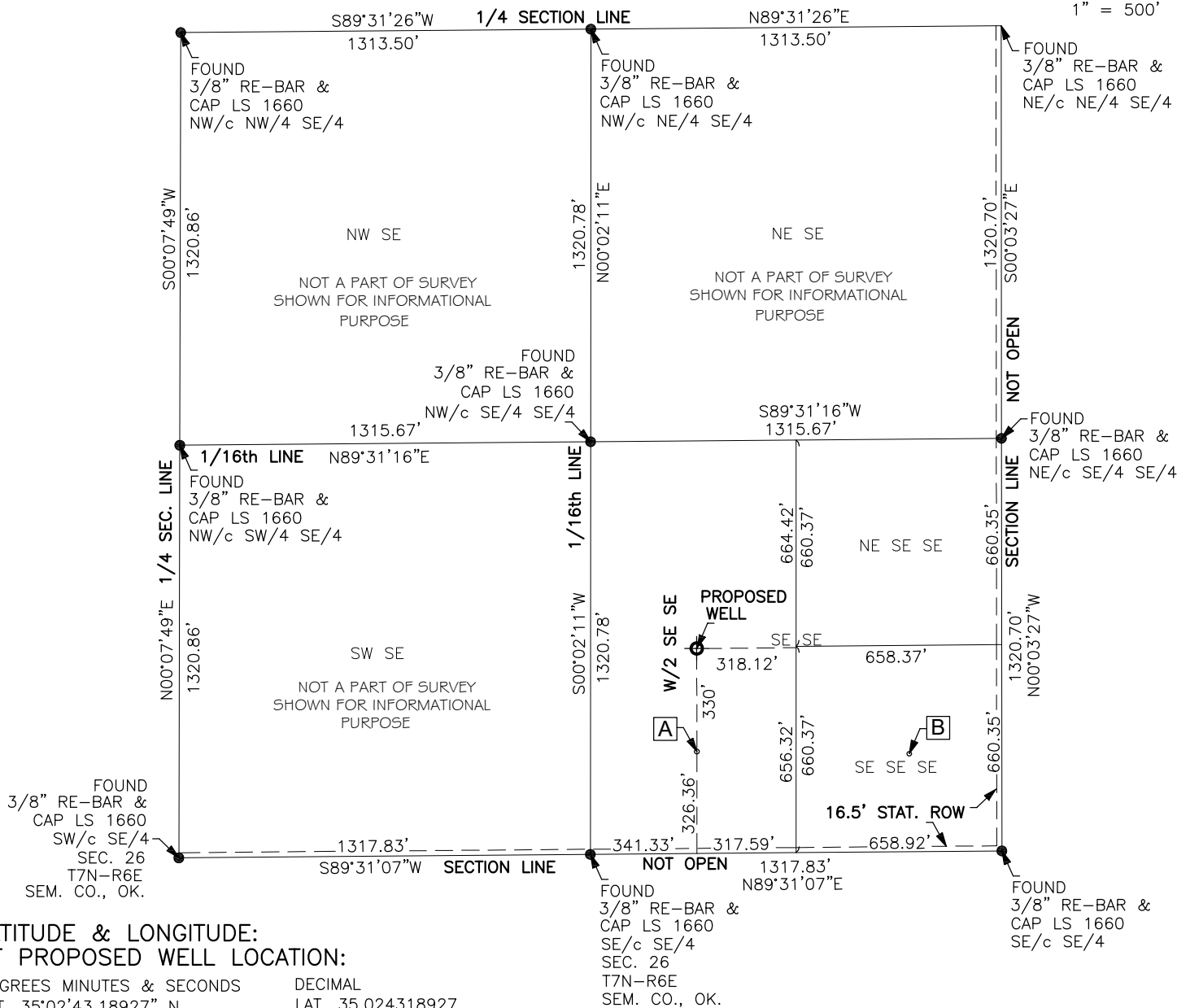
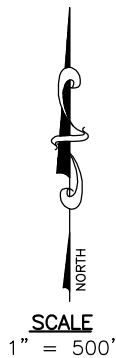
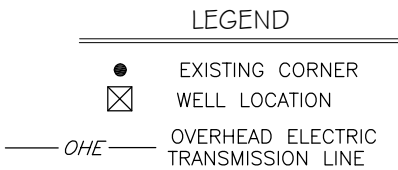
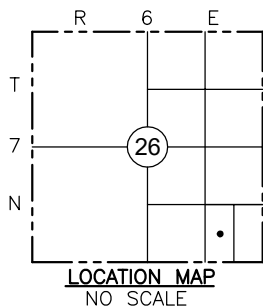

LATITUDE & LONGITUDE: OF PROPOSED WELL LOCATION:

DEGREES MINUTES & SECONDS	DECIMAL
LAT. 35°02'43.18927" N.	LAT. 35.024318927
LON. -96°38'17.05469" W.	LON. -96.381705469
ELEVATION =922 FEET	WGS 1984

CERTIFICATE OF SURVEY DATE OF SURVEY JULY 23, 2021

I, CHARLES REED, LICENSED PROFESSIONAL LAND SURVEYOR DO HEREBY CERTIFY AS OF THE DATE SET FORTH ABOVE THAT I HAVE MADE A CAREFUL SURVEY OF THE TRACT OF LAND DESCRIBED AS FOLLOWS:

PROPOSED WELL LOCATION DESCRIPTION:

LOCATED IN THE WEST HALF OF THE SOUTHEAST QUARTER OF THE SOUTHEAST QUARTER (W/2 SE/4 SE/4), SECTION TWENTY-SIX (26), TOWNSHIP SEVEN (7) NORTH, RANGE SIX (6) EAST OF THE INDIAN MERIDIAN, SEMINOLE COUNTY, OKLAHOMA. FURTHER DESCRIBED AS BEING 976.51 FEET WEST OF THE EAST LINE OF THE SE/4 SE/4 AND 656.32 FEET NORTH OF THE SOUTH LINE OF SAID SE/4 SE/4, SECTION TWENTY-SIX (26), TOWNSHIP SEVEN (7) NORTH, RANGE SIX (6) EAST OF THE INDIAN MERIDIAN, SEMINOLE COUNTY, OKLAHOMA.

GENERAL NOTES:

- A TITLE COMMITMENT, INDICATING APPLICABLE EASEMENTS, HAS NOT BEEN PROVIDED, THEREFORE ALL EASEMENTS MAY NOT BE SHOWN HEREON.
- THIS SURVEY MEETS THE OKLAHOMA MINIMUM STANDARDS FOR THE PRACTICE OF LAND SURVEYING AS ADOPTED BY THE OKLAHOMA STATE BOARD OF REGISTRATION FOR PROFESSIONAL ENGINEERS AND LAND SURVEYORS.
- THE LAST DAY VISITING SAID SITE 07/23/2021.

PREPARED BY: Reed's Surveying PLLC 207 South Broadway Tecumseh, OK 74873 405-996-8910	Lic. # 1660 EXP. Nov. 30, 2022 CA # 5262 EXP. June 30, 2023	
	Page 1 of 1	RKR EXPLORATION, INC
	2021-94	

