

API NUMBER: 017 25715

OKLAHOMA CORPORATION COMMISSION  
OIL & GAS CONSERVATION DIVISION  
P.O. BOX 52000  
OKLAHOMA CITY, OK 73152-2000  
(Rule 165:10-3-1)

Approval Date: 10/06/2021  
Expiration Date: 04/06/2023

Multi Unit Oil & Gas

**PERMIT TO DRILL**

WELL LOCATION: Section: 34 Township: 12N Range: 7W County: CANADIAN

SPOT LOCATION: ☐ SW ☐ NW ☐ NE  
FEET FROM QUARTER: FROM NORTH FROM EAST  
SECTION LINES: 383 2357

Lease Name: HUNT 1207 Well No: 27-22-3WXH Well will be 383 feet from nearest unit or lease boundary.  
Operator Name: CAMINO NATURAL RESOURCES LLC Telephone: 7204052729 OTC/OCC Number: 24097 0

CAMINO NATURAL RESOURCES LLC  
1401 17TH ST STE 1000  
DENVER, CO 80202-1247

DONALD ELMENHORST  
1200 E OKC 10TH  
EL RENO OK 73036

Formation(s) (Permit Valid for Listed Formations Only):

	Name	Code	Depth
1	MISSISSIPPIAN	359MSSP	9617
2	WOODFORD	319WDFD	9840

Spacing Orders: 146122  
147489  
171067  
720696

Location Exception Orders: No Exceptions

Increased Density Orders: 720895  
720896

Pending CD Numbers: 202101585  
202101586

Working interest owners' notified: \*\*\*

Special Orders: No Special

Total Depth: 20460 Ground Elevation: 1377

Surface Casing: 1500

Depth to base of Treatable Water-Bearing FM: 340

Deep surface casing has been approved

Under Federal Jurisdiction: No  
Fresh Water Supply Well Drilled: No  
Surface Water used to Drill: Yes

Approved Method for disposal of Drilling Fluids:

D. One time land application -- (REQUIRES PERMIT) PERMIT NO: 21-37789  
H. (Other) SEE MEMO

**PIT 1 INFORMATION**

Type of Pit System: CLOSED Closed System Means Steel Pits

Type of Mud System: WATER BASED

Chlorides Max: 5000 Average: 3000

Is depth to top of ground water greater than 10ft below base of pit? Y

Within 1 mile of municipal water well? N

Wellhead Protection Area? N

Pit is located in a Hydrologically Sensitive Area.

Category of Pit: C

Liner not required for Category: C

Pit Location is: AP/TE DEPOSIT

Pit Location Formation: TERRACE

**PIT 2 INFORMATION**

Type of Pit System: CLOSED Closed System Means Steel Pits

Type of Mud System: OIL BASED

Chlorides Max: 300000 Average: 200000

Is depth to top of ground water greater than 10ft below base of pit? Y

Within 1 mile of municipal water well? N

Wellhead Protection Area? N

Pit is located in a Hydrologically Sensitive Area.

Category of Pit: C

Liner not required for Category: C

Pit Location is: AP/TE DEPOSIT

Pit Location Formation: TERRACE

This permit does not address the right of entry or settlement of surface damages. The duration of this permit is 18 MONTHS, except as otherwise provided by Rule 165: 10-3-1. Rule 165: 10-3-4 (c) (7) (e) - The Operator shall give 24 Hours notice by telephone to the appropriate District Office of the Conservation Division as to when Surface Casing will be run.

**MULTI UNIT HOLE 1**

Section: 22	Township: 12N	Range: 7W	Meridian: IM	Total Length: 10332
	County: CANADIAN			Measured Total Depth: 20460
Spot Location of End Point: NW	NW	NW	NE	True Vertical Depth: 10000
Feet From: <b>NORTH</b>		1/4 Section Line: 50		End Point Location from
Feet From: <b>EAST</b>		1/4 Section Line: 2315		Lease, Unit, or Property Line: 50

**NOTES:**

This permit does not address the right of entry or settlement of surface damages. The duration of this permit is 18 MONTHS, except as otherwise provided by Rule 165: 10-3-1. Rule 165: 10-3-4 (c) (7) (e) - The Operator shall give 24 Hours notice by telephone to the appropriate District Office of the Conservation Division as to when Surface Casing will be run.

Category	Description
DEEP SURFACE CASING	[10/5/2021 - GB1] - APPROVED; NOTIFY OCC FIELD INSPECTOR IMMEDIATELY OF ANY LOSS OF CIRCULATION OR FAILURE TO CIRCULATE CEMENT TO SURFACE ON ANY CONDUCTOR OR SURFACE CASING
HYDRAULIC FRACTURING	<p>[10/5/2021 - GB1] - OCC 165:10-3-10 REQUIRES:</p> <p>1) NOTICE SHALL BE GIVEN AT LEAST 5 BUSINESS DAYS PRIOR TO COMMENCEMENT OF HYDRAULIC FRACTURING OPERATIONS ON A HORIZONTAL WELL TO OPERATORS PRODUCING WELLS WITHIN 1 MILE OF THE COMPLETION INTERVAL OF THE SUBJECT WELL. THE NOTICE TO SUCH OPERATORS SHALL CONTAIN THE INFORMATION IN FORM 6000NOO. IF THE HYDRAULIC FRACTURING OPERATIONS SCHEDULE CHANGES AFTER NOTICE HAS BEEN PROVIDED, RESULTING IN A DELAY OF OPERATIONS OF MORE THAN 5 DAYS FROM THE INITIAL NOTICE, NEW NOTICE IS REQUIRED TO BE GIVEN;</p> <p>2) NOTICE WILL BE GIVEN TO THE OCC CENTRAL OFFICE AND LOCAL DISTRICT OFFICES AT LEAST 48 HOURS PRIOR TO COMMENCEMENT OF HYDRAULIC FRACTURING OPERATIONS. FORM 6000NH shall be used and is found at this link: <a href="http://OCCWEB.COM/OG/OGFORMS.HTML">OCCWEB.COM/OG/OGFORMS.HTML</a>; AND,</p> <p>3) THE CHEMICAL DISCLOSURE OF HYDRAULIC FRACTURING INGREDIENTS FOR ALL WELLS IS TO BE REPORTED TO FRACFOCUS WITHIN 60 DAYS AFTER THE CONCLUSION OF HYDRAULIC FRACTURING OPERATIONS, FOUND AT <a href="http://FRACFOCUS.ORG">FRACFOCUS.ORG</a></p>
INCREASED DENSITY - 720895	<p>[10/6/2021 - G56] - (I.O.) 22-12N-7W  X146122/147489 WDFD  1 WELL  CAMINO NATURAL RESOURCES, LLC  10/1/2021</p>
INCREASED DENSITY - 720896	<p>[10/6/2021 - G56] - (I.O.) 27-12N-7W  X171067 WDFD  1 WELL  CAMINO NATURAL RESOURCES, LLC  10/1/2021</p>
MEMO	[10/5/2021 - GB1] - PITS 1 & 2 - CLOSED SYSTEM=STEEL PITS PER OPERATOR REQUEST, PIT 2 - OBM RETURNED TO VENDOR, CUTTINGS PERMITTED PER DISTRICT
PENDING CD - 202101585	<p>[10/6/2021 - G56] - (I.O.) 22 &amp; 27-12N-7W  EST MULTIUNIT HORIZONTAL WELL  X146122/147489 MSSP 22-12N-7W  X720696 WDFD 22-12N-7W  X171067 MSSP, WDFD 27-12N-7W  (MSSP IS ADJACENT CSS TO WDFD)  50% 22-12N-7W  50% 27-12N-7W  NO OP NAMED  REC 8/30/2021 (HUBER)</p>
PENDING CD - 202101586	<p>[10/6/2021 - G56] - (I.O.) 22 &amp; 27-12N-7W  X146122/147489 MSSP 22-12N-7W  X720696 WDFD 22-12N-7W X171067 MSSP, WDFD 27-12N-7W  COMPL INT (22-12N-7W) NCT 165' FNL, NCT 0' FSL, NCT 1985' FEL  COMPL INT (27-12N-7W) NCT 0' FNL, NCT 165' FSL, NCT 1985' FEL  NO OP NAMED  REC 8/30/2021 (HUBER)</p>
SPACING - 146122	<p>[10/6/2021 - G56] - (640) 22-12N-7W  EXT OTHERS  EXT 124533/142620 MSSP</p>
SPACING - 147489	<p>[10/6/2021 - G56] - (640) 22-12N-7W  EXT OTHERS  EXT 124533/144211 MSSP</p>
SPACING - 171067	<p>[10/6/2021 - G56] - (640) 27-12N-7W  EXT OTHERS  EXT 142620/164099 WDFD, OTHERS  EXT 124533/164795 MSSP</p>
SPACING - 720696	<p>[10/6/2021 - G56] - (640)(HOR) 22-12N-7W  VAC 657219 WDFD  EXT 678714 WDFD  COMPL INT NLT 165' FNL &amp; FSL, NCT 330' FEL &amp; FWL</p>

This permit does not address the right of entry or settlement of surface damages. The duration of this permit is 18 MONTHS, except as otherwise provided by Rule 165: 10-3-1. Rule 165: 10-3-4 (c) (7) (e) - The Operator shall give 24 Hours notice by telephone to the appropriate District Office of the Conservation Division as to when Surface Casing will be run.

017 25715 HUNT 1207 27-22-3WXH



# Well Location Plat

S.H.L. Sec. 34-12N-7W I.M.  
B.H.L. Sec. 22-12N-7W I.M.

Operator: CAMINO NATURAL RESOURCES, LLC  
Lease Name and No.: HUNT 1207 27-22-3WXH  
Surface Hole Location: 383' FNL - 2357' FEL Gr. Elevation: 1377'  
SW/4-NW/4-NW/4-NE/4 Section: 34 Township: 12N Range: 7W I.M.  
Bottom Hole Location: 50' FNL - 2315' FEL  
NW/4-NW/4-NW/4-NE/4 Section: 22 Township: 12N Range: 7W I.M.  
County: Canadian State of Oklahoma  
Terrain at Loc.: Location fell in fairly flat cultivated field.



All bearings shown  
are grid bearings.

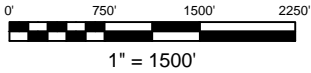

GPS DATUM  
NAD 83  
NAD 27  
OK NORTH ZONE

Surface Hole Loc.:  
Lat: 35°28'40.81"N  
Lon: 97°55'38.09"W  
Lat: 35.47800326  
Lon: -97.92724625  
X: 1990163  
Y: 174011

Surface Hole Loc.:  
Lat: 35°28'40.62"N  
Lon: 97°55'36.91"W  
Lat: 35.47794938  
Lon: -97.92692040  
X: 2021760  
Y: 173987

First Take Point:  
Lat: 35°28'46.23"N  
Lon: 97°55'37.57"W  
Lat: 35.47950950  
Lon: -97.92710294  
X: 1990205  
Y: 174559

First Take Point:  
Lat: 35°28'46.04"N  
Lon: 97°55'36.40"W  
Lat: 35.47945567  
Lon: -97.92677708  
X: 2021803  
Y: 174535

Last Take Point:  
Lat: 35°30'27.27"N  
Lon: 97°55'37.59"W  
Lat: 35.50757561  
Lon: -97.92710922  
X: 1990195  
Y: 184776

Last Take Point:  
Lat: 35°30'27.08"N  
Lon: 97°55'36.42"W  
Lat: 35.50752269  
Lon: -97.92678305  
X: 2021793  
Y: 184752

Bottom Hole Loc.:  
Lat: 35°30'28.41"N  
Lon: 97°55'37.59"W  
Lat: 35.50789153  
Lon: -97.92710967  
X: 1990195  
Y: 184891

Bottom Hole Loc.:  
Lat: 35°30'28.22"N  
Lon: 97°55'36.42"W  
Lat: 35.50783862  
Lon: -97.92678350  
X: 2021793  
Y: 184867

X:1987241  
Y:184937  
X:2018838  
Y:184912

X:1992510  
Y:184944  
X:2024108  
Y:184920

X:1987240  
Y:179664  
X:2018838  
Y:179640

X:1992520  
Y:179689  
X:2024118  
Y:179665

X:1987242  
Y:174398  
X:2018839  
Y:174374

X:1992520  
Y:174391  
X:2024118  
Y:174367

X:1987234  
Y:169103  
X:2018832  
Y:169079

X:1992523  
Y:169106  
X:2024120  
Y:169082

-Please note that this location was staked on the ground under the supervision of a Licensed Professional Land Surveyor, but the accuracy of this survey is not guaranteed. Please contact Arkoma Surveying and Mapping promptly if any inconsistency is determined. GPS data is obtained from RTK - GPS. -NOTE: X and Y data shown hereon for Section Corners may NOT have been surveyed on-the-ground and further, does NOT represent a true Boundary Survey. -Quarter Section distances may be assumed from a Government Survey Plat or assumed at a proportionate distance from opposing section corners, or occupation the roof, and may not have been measured on-the-ground, and further, does not represent a true boundary survey.

Survey and plat by:  
Arkoma Surveying and Mapping, PLLC  
P.O. Box 238 Wilburton, OK 74578  
Ph. 918-465-5711 Fax 918-465-5030  
Certificate of Authorization No. 5348  
Expires June 30, 2022

## Certification:

This is to certify that this Well Location Plat represents the results of a survey made on the ground performed under the supervision of the undersigned.

LANCE G. MATHIS

09/24/2021

OK LPLS 1664

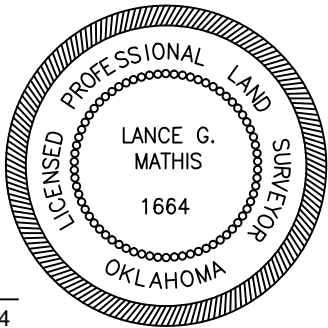

Invoice #9518-A-B

Date Staked: 09/21/2021

By: D.W.

Date Drawn: 09/22/2021

By: J.L.





# Well Location Plat

S.H.L. Sec. 34-12N-7W I.M.  
B.H.L. Sec. 22-12N-7W I.M.

Operator: CAMINO NATURAL RESOURCES, LLC  
Lease Name and No.: HUNT 1207 27-22-3WXH  
Surface Hole Location: 383' FNL - 2357' FEL Gr. Elevation: 1377'  
SW/4-NW/4-NW/4-NE/4 Section: 34 Township: 12N Range: 7W I.M.  
Bottom Hole Location: 50' FNL - 2315' FEL  
NW/4-NW/4-NW/4-NE/4 Section: 22 Township: 12N Range: 7W I.M.  
County: Canadian State of Oklahoma  
Terrain at Loc.: Location fell in fairly flat cultivated field.

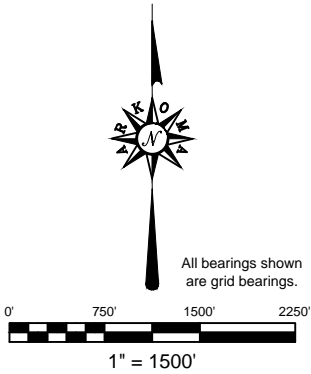
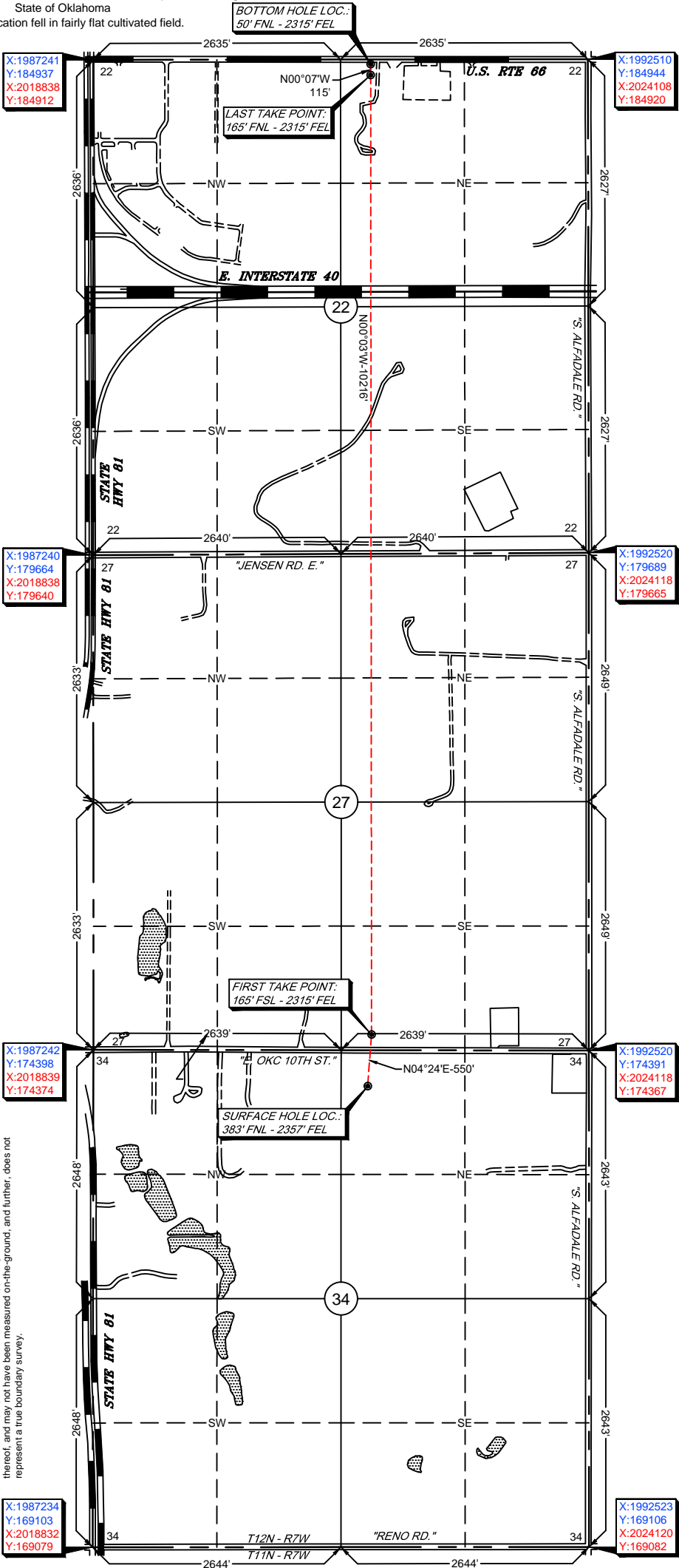

GPS DATUM  
NAD 83  
NAD 27  
OK NORTH ZONE

Surface Hole Loc.:  
Lat: 35°28'40.81"N  
Lon: 97°55'38.09"W  
Lat: 35.47800326  
Lon: -97.92724625  
X: 1990163  
Y: 174011

Surface Hole Loc.:  
Lat: 35°28'40.62"N  
Lon: 97°55'36.91"W  
Lat: 35.47794938  
Lon: -97.92692040  
X: 2021760  
Y: 173987

First Take Point:  
Lat: 35°28'46.23"N  
Lon: 97°55'37.57"W  
Lat: 35.47950950  
Lon: -97.92710294  
X: 1990205  
Y: 174559

First Take Point:  
Lat: 35°28'46.04"N  
Lon: 97°55'36.40"W  
Lat: 35.47945567  
Lon: -97.92677708  
X: 2021803  
Y: 174535

Last Take Point:  
Lat: 35°30'27.27"N  
Lon: 97°55'37.59"W  
Lat: 35.50757561  
Lon: -97.92710922  
X: 1990195  
Y: 184776

Last Take Point:  
Lat: 35°30'27.08"N  
Lon: 97°55'36.42"W  
Lat: 35.50752269  
Lon: -97.92678305  
X: 2021793  
Y: 184752

Bottom Hole Loc.:  
Lat: 35°30'28.41"N  
Lon: 97°55'37.59"W  
Lat: 35.50789153  
Lon: -97.92710967  
X: 1990195  
Y: 184891

Bottom Hole Loc.:  
Lat: 35°30'28.22"N  
Lon: 97°55'36.42"W  
Lat: 35.50783862  
Lon: -97.92678350  
X: 2021793  
Y: 184867

-Please note that this location was staked on the ground under the supervision of a Licensed Professional Land Surveyor, but the accuracy of this survey is not guaranteed. Please contact Arkoma Surveying and Mapping promptly if any inconsistency is determined. GPS data is obtained from RTK - GPS. -NOTE: X and Y data shown hereon for Section Corners may NOT have been surveyed on-the-ground, and further, does NOT represent a true Boundary Survey. -Quarter Section distances may be assumed from a Government Survey Plat or assumed at a proportionate distance from opposing section corners, or occupation thereof, and may not have been measured on-the-ground, and further, does not represent a true boundary survey.

Survey and plat by:  
Arkoma Surveying and Mapping, PLLC  
P.O. Box 238 Wilburton, OK 74578  
Ph. 918-465-5711 Fax 918-465-5030  
Certificate of Authorization No. 5348  
Expires June 30, 2022

Certification:  
This is to certify that this Well Location Plat represents the results of a survey made on the ground performed under the supervision of the undersigned.

LANCE G. MATHIS

09/24/2021

Invoice #9518-A-B  
Date Staked: 09/21/2021 By: D.W.  
Date Drawn: 09/22/2021 By: J.L.

OK LPLS 1664

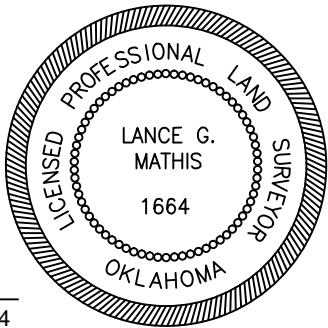





# Anti-Collision

Secs. 34, 27 & 22-12N-7W I.M.

Operator: CAMINO NATURAL RESOURCES, LLC  
Lease Name and No.: HUNT 1207 27-22-3WXH  
Surface Hole Location: 383' FNL - 2357' FEL  
Sec. 34 Twp. 12N Rng. 7W I.M.  
First Take Point: 165' FSL - 2315' FEL  
Sec. 27 Twp. 12N Rng. 7W I.M.  
Last Take Point: 165' FNL - 2315' FEL  
Bottom Hole Location: 50' FNL - 2315' FEL  
Sec. 22 Twp. 12N Rng. 7W I.M.  
County: Canadian State of Oklahoma

● SHL

● FTP, LTP & BHL

— Bore Path

● OCC Wells

PAD

Counties

Township-Range

Sections

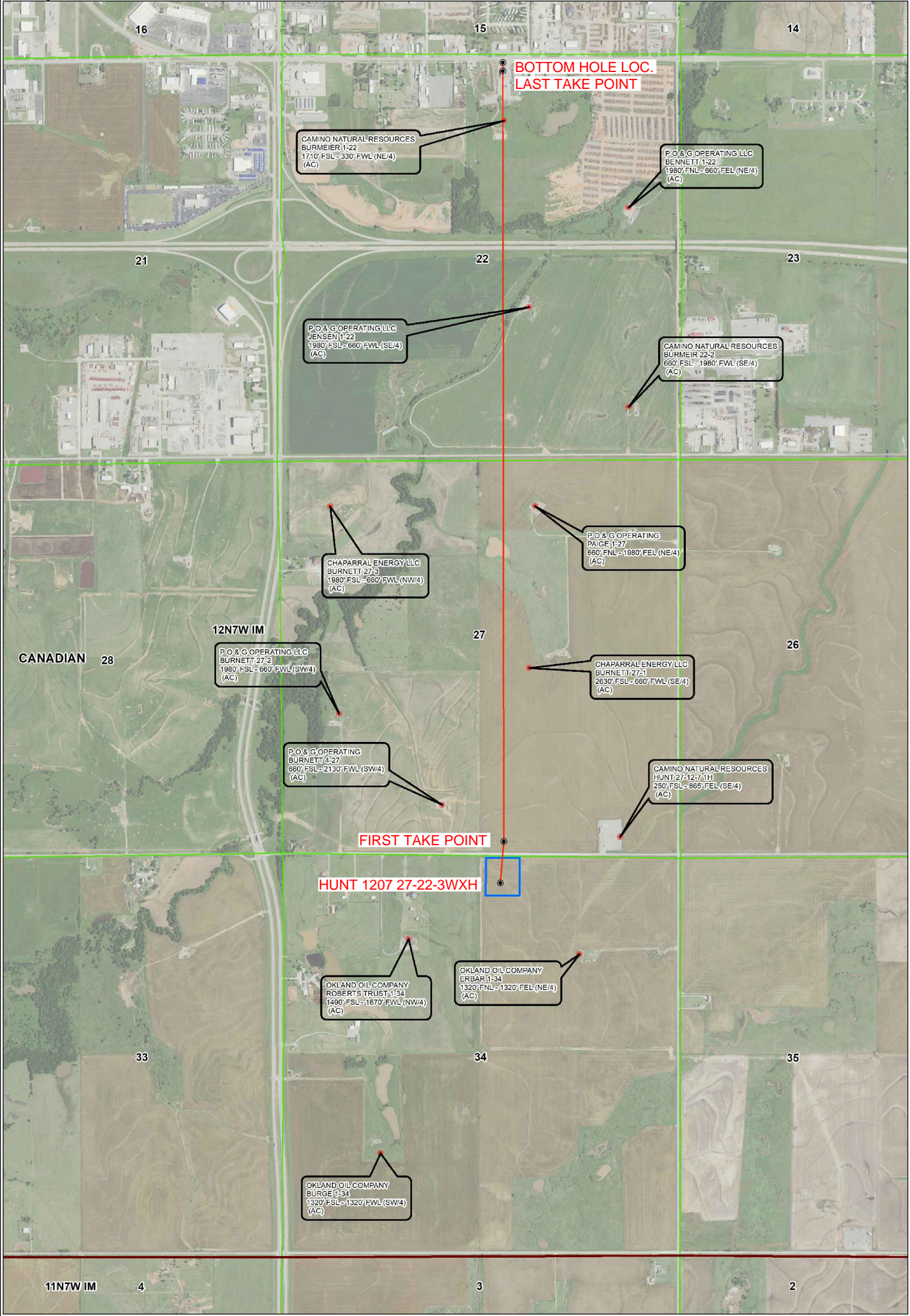
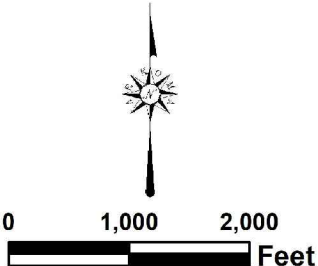





Ground Elevation at Surface Hole Location: 1377'



Scale 1" = 2000'  
Contour Interval: 10'

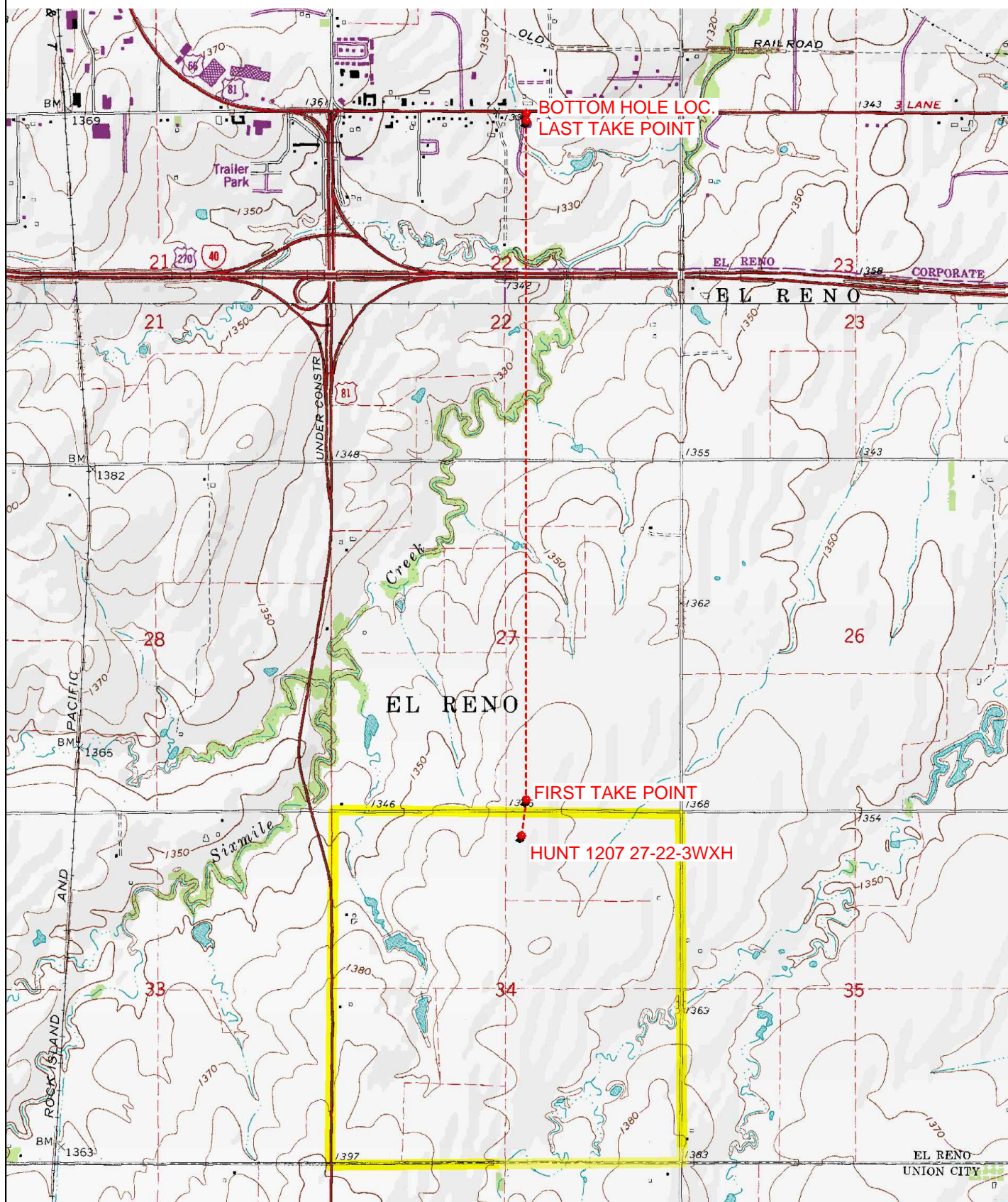

Date Staked: 09/21/2021

Please contact Arkoma Surveying and Mapping promptly if any inconsistency is determined.

# County Highway Vicinity Map



Job #: 9518-A-B

Operator: CAMINO NATURAL RESOURCES, LLC

Lease Name and No.: HUNT 1207 27-22-3WXH

Accessibility: From the North.

Directions: From the junction US Highway 81  
& "OKC 10th E. ST." in Canadian CO., OK, go 0.6 miles  
East on "OKC 10th E. ST.", to the Northeast Quarter of  
Section 34-12N-7W with the proposed location being on  
the South side of the road.

1 inch = 0.25 mile

provided by:  
Arkoma Surveying and Mapping, PLLC  
P.O. Box 238 Wilburton, OK 74578  
Ph. 918-465-5711 Fax 918-465-5030  
Certificate of Authorization No. 5348  
Expires June 30, 2022

