

API NUMBER: 107 23631

OKLAHOMA CORPORATION COMMISSION
OIL & GAS CONSERVATION DIVISION
P.O. BOX 52000
OKLAHOMA CITY, OK 73152-2000
(Rule 165:10-3-1)

Approval Date: 06/28/2022

Expiration Date: 12/28/2023

Straight Hole Oil & Gas

PERMIT TO DRILL

WELL LOCATION: Section: 27 Township: 11N Range: 11E County: OKFUSKEE

SPOT LOCATION: C E2 NW SE FEET FROM QUARTER: FROM SOUTH FROM EAST
SECTION LINES: 1980 1650

Lease Name: CLEARVIEW Well No: 27-2 Well will be 660 feet from nearest unit or lease boundary.

Operator Name: BREHM ASSET MANAGEMENT LLC Telephone: 2143850737 OTC/OCC Number: 24693 0

BREHM ASSET MANAGEMENT LLC
11625 CUSTER RD STE 110-353
FRISCO, TX 75035

FIREANT VENTURES LLC
9924 S JAMESTOWN AVE
TULSA OK 74137

Formation(s) (Permit Valid for Listed Formations Only):

	Name	Code	Depth
1	BARTLESVILLE	404BRVL	1800
2	BOOCH	404BOCH	2200
3	WAPANUCKA	402WPCK	2700
4	UNION VALLEY	402UNVL	2800
5	CROMWELL	402CMWL	2900

	Name	Code	Depth
6	HUNTON	269HNTN	3520
7	WILCOX	202WLCX	3700

Spacing Orders: 652246

Location Exception Orders: No Exceptions

Increased Density Orders: No Density

Pending CD Numbers: No Pending

Working interest owners' notified: ***

Special Orders: No Special

Total Depth: 3800

Ground Elevation: 779

Surface Casing: 500

Depth to base of Treatable Water-Bearing FM: 250

Under Federal Jurisdiction: No
Fresh Water Supply Well Drilled: No
Surface Water used to Drill: Yes

Approved Method for disposal of Drilling Fluids:

A. Evaporation/dewater and backfilling of reserve pit.

H. (Other)

1B MIN. SOIL COMPACTED PIT, NOTIFY DISTRICT
PRIOR TO TESTING SOIL PIT LINER

PIT 1 INFORMATION

Type of Pit System: ON SITE

Type of Mud System: WATER BASED

Chlorides Max: 8000 Average: 5000

Is depth to top of ground water greater than 10ft below base of pit? Y

Within 1 mile of municipal water well? N

Wellhead Protection Area? N

Pit is located in a Hydrologically Sensitive Area.

Category of Pit: 1B

Liner required for Category: 1B

Pit Location is: BED AQUIFER

Pit Location Formation: WEWOKA

NOTES:

This permit does not address the right of entry or settlement of surface damages. The duration of this permit is 18 MONTHS, except as otherwise provided by Rule 165: 10-3-1. Rule 165: 10-3-4 (c) (7) (e) - The Operator shall give 24 Hours notice by telephone to the appropriate District Office of the Conservation Division as to when Surface Casing will be run.

Category	Description
HYDRAULIC FRACTURING	<p>[6/24/2022 - GC2] - OCC 165:10-3-10 REQUIRES:</p> <p>1) NOTICE SHALL BE GIVEN AT LEAST 5 BUSINESS DAYS PRIOR TO COMMENCEMENT OF HYDRAULIC FRACTURING OPERATIONS ON A HORIZONTAL WELL TO OPERATORS PRODUCING WELLS WITHIN 1 MILE OF THE COMPLETION INTERVAL OF THE SUBJECT WELL. THE NOTICE TO SUCH OPERATORS SHALL CONTAIN THE INFORMATION IN FORM 6000NOO. IF THE HYDRAULIC FRACTURING OPERATIONS SCHEDULE CHANGES AFTER NOTICE HAS BEEN PROVIDED, RESULTING IN A DELAY OF OPERATIONS OF MORE THAN 5 DAYS FROM THE INITIAL NOTICE, NEW NOTICE IS REQUIRED TO BE GIVEN;</p> <p>2) NOTICE WILL BE GIVEN TO THE OCC CENTRAL OFFICE AND LOCAL DISTRICT OFFICES AT LEAST 48 HOURS PRIOR TO COMMENCEMENT OF HYDRAULIC FRACTURING OPERATIONS. FORM 6000NHF SHALL BE USED AND IS FOUND AT THIS LINK: OCCEWEB.COM/OG/OGFORMS.HTML; AND,</p> <p>3) THE CHEMICAL DISCLOSURE OF HYDRAULIC FRACTURING INGREDIENTS FOR ALL WELLS IS TO BE REPORTED TO FRACFOCUS WITHIN 60 DAYS AFTER THE CONCLUSION OF HYDRAULIC FRACTURING OPERATIONS, FOUND AT FRACFOCUS.ORG</p>
SPACING - 652246	<p>[6/27/2022 - G56] - (160) SE4 27-11N-11E EST BRVL, BOCH, WPCCK, UNVL, CMWL, HNTN, WLCX, OTHER</p>



SCALE: 1" = 1000'
0 500' 1000'

WELL LOCATION

CLEARVIEW 27-2
BREHM ASSET MANAGEMENT, LLC.
SECTION 27, TOWNSHIP 11N, RANGE 11E, I.M.
OKFUSKEE COUNTY, OKLAHOMA

LEGEND

--- SECTION LINE
--- QUARTER SECTION LINE
--- 16TH LINE

SURFACE LOCATION
1980' FSL & 1650' FEL
NAD-83
X= 2526266
Y= 149863
LAT.: 35°23'48.91" N
LONG.: 96°07'42.79" W
LAT.: 35.396919° N
LONG.: 96.128553° W
ELEV.: 779'

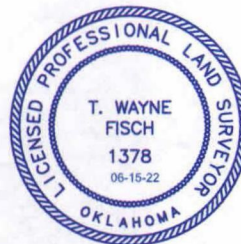
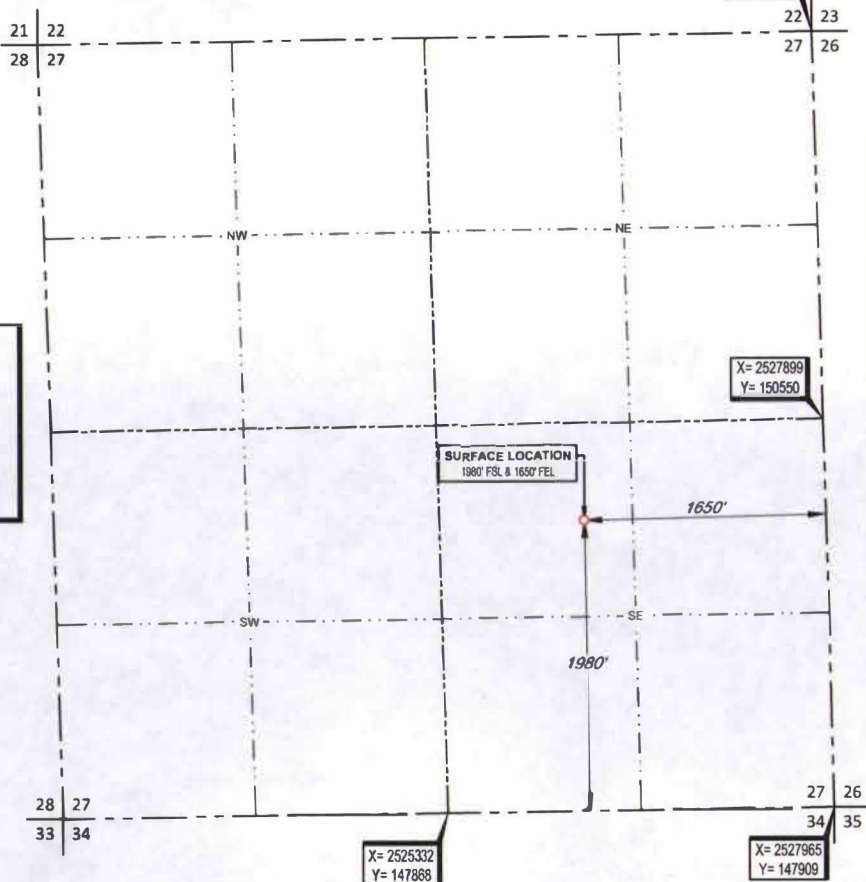

SURVEYOR'S CERTIFICATE:

I, T. WAYNE FISCH, AN OKLAHOMA LICENSED LAND SURVEYOR AND AN AUTHORIZED AGENT OF TOPOGRAPHIC CO., DO HEREBY CERTIFY TO THE INFORMATION SHOWN HEREIN.



13800 WIRELESS WAY • OKLAHOMA CITY, OKLAHOMA 73134
TELEPHONE: (405) 843-4847 OR (800) 654-3219
FAX: (405) 843-0975
CERTIFICATE OF AUTHORIZATION NO. 1292 LS
WWW.TOPOGRAPHIC.COM

T. Wayne Fisch
T. Wayne Fisch, P.L.S. No. 1378
Authorized Agent of Topographic Co.

LEASE NAME & WELL NO. CLEARVIEW 27-2

SECTION 27 TWP 11N RGE 11E MERIDIAN I.M.
COUNTY OKFUSKEE STATE OKLAHOMA
DESCRIPTION 1980' FSL & 1650' FEL

CLEARVIEW 27-2	REVISION:	
	INT	DATE
	BOW	6/14/22
DATE:	06/13/2022	
FILE: 10_CLEARVIEW_27-2_REV1		
DRAWN BY:	KEU	
SHEET:	1 OF 2	

NOTES:

1. ORIGINAL DOCUMENT SIZE: 8.5" X 14"
2. ALL BEARINGS SHOWN HEREON ARE GRID ACCORDING TO THE RESULTS OF STATIC GPS OBSERVATIONS PROCESSED THROUGH OPUS ON THE CONTROL POINT OCCUPIED WHILE MEASURING SAID LINES. OPUS RESULTS ARE CORRELATED TO OKLAHOMA, NORTH ZONE, NAD 83 - HORIZONTAL AND THE NORTH AMERICAN VERTICAL DATUM OF 1988.
3. CERTIFICATION IS MADE ONLY TO THE LOCATION OF THIS EASEMENT/LOCATION, IN RELATION TO THE EVIDENCE FOUND DURING A FIELD SURVEY, MADE ON THE GROUND, UNDER MY SUPERVISION, AND USING DOCUMENTATION PROVIDED BY BREHM ASSET MANAGEMENT, LLC. ONLY UTILITIES/EASEMENTS THAT WERE VISIBLE ON THE DATE OF THIS SURVEY, WITHIN ADJOINING THIS EASEMENT/LOCATION, HAVE BEEN LOCATED AS SHOWN HEREON OF WHICH I HAVE KNOWLEDGE. THIS CERTIFICATION IS LIMITED TO THOSE PERSONS OR ENTITIES SHOWN ON THE FACE OF THIS PLAT AND IS NON-TRANSFERABLE, AND MADE FOR THIS TRANSACTION ONLY.
4. THE INFORMATION SHOWN HEREIN IS FOR CONSTRUCTION PURPOSES ONLY

LOCATION & ELEVATION VERIFICATION MAP

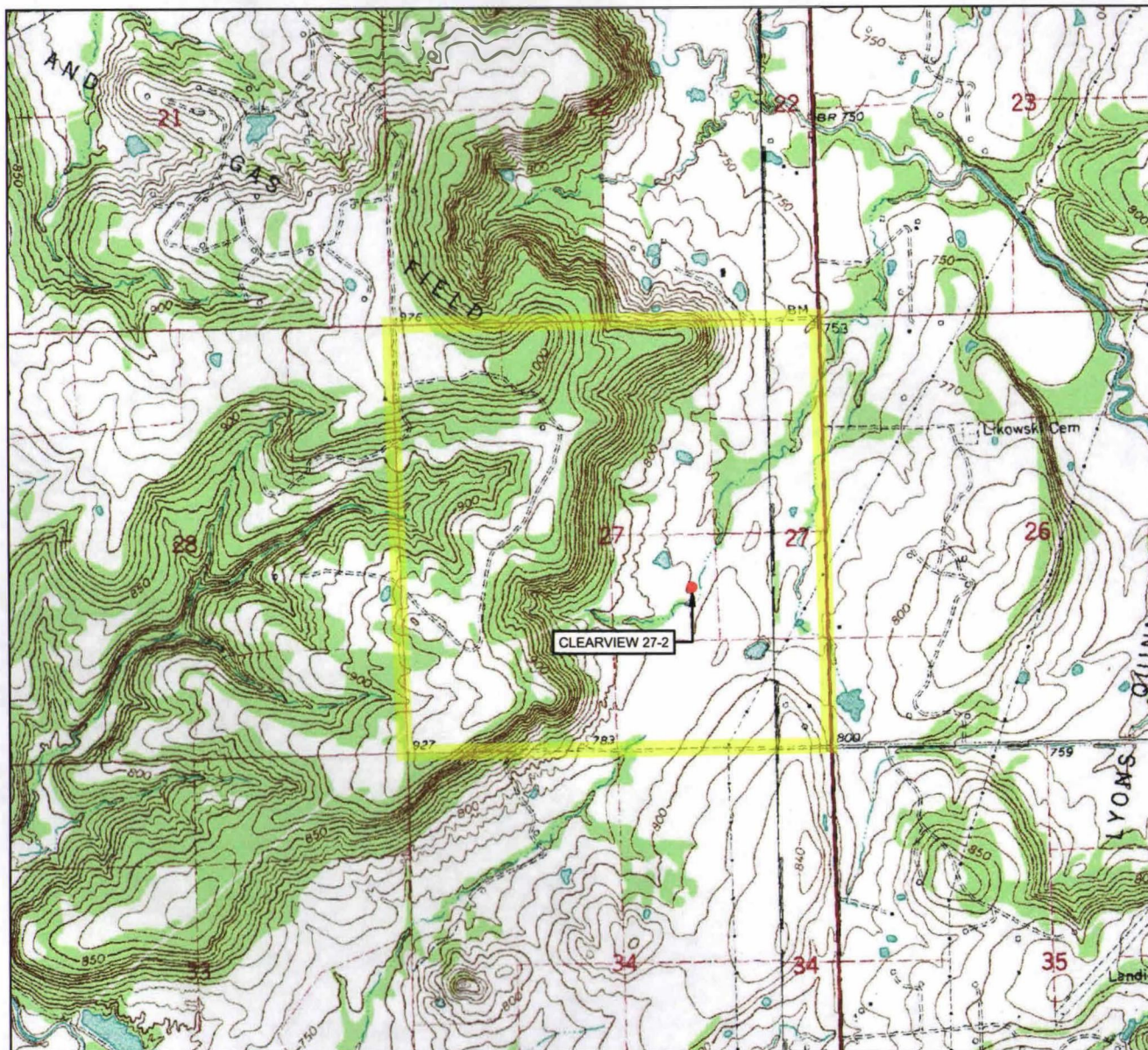

LEASE NAME & WELL NO. CLEARVIEW 27-2

SECTION 27 TWP 11N RGE 11E MERIDIAN I.M.
 COUNTY OKFUSKEE STATE OKLAHOMA
 DESCRIPTION 1980' FSL & 1650' FEL
 ELEVATION 779'



SCALE: 1" = 2000'
 0' 1000' 2000'

THIS EASEMENT/SERVITUDE LOCATION SHOWN HEREON HAS BEEN SURVEYED ON THE GROUND UNDER MY SUPERVISION AND PREPARED ACCORDING TO THE EVIDENCE FOUND AT THE TIME OF SURVEY, AND DATA PROVIDED BY BREHM ASSET MANAGEMENT, LLC. THIS CERTIFICATION IS MADE AND LIMITED TO THOSE PERSONS OR ENTITIES SHOWN ON THE FACE OF THIS PLAT AND IS NON-TRANSFERABLE. THIS SURVEY IS CERTIFIED FOR THIS TRANSACTION ONLY.

ALL BEARINGS, DISTANCES, AND COORDINATE VALUES CONTAINED HEREON ARE GRID BASED UPON THE OKLAHOMA STATE PLANE COORDINATE SYSTEM, NORTH ZONE OF THE NORTH AMERICAN DATUM 1983, U.S. SURVEY FEET AND THE NORTH AMERICAN VERTICAL DATUM OF 1988.



13800 WIRELESS WAY • OKLAHOMA CITY, OKLAHOMA 73134
 TELEPHONE: (405) 843-4847 OR (800) 654-3219
 FAX: (405) 843-0975
 CERTIFICATE OF AUTHORIZATION NO. 1292 LS
 WWW.TOPOGRAPHIC.COM

VICINITY MAP

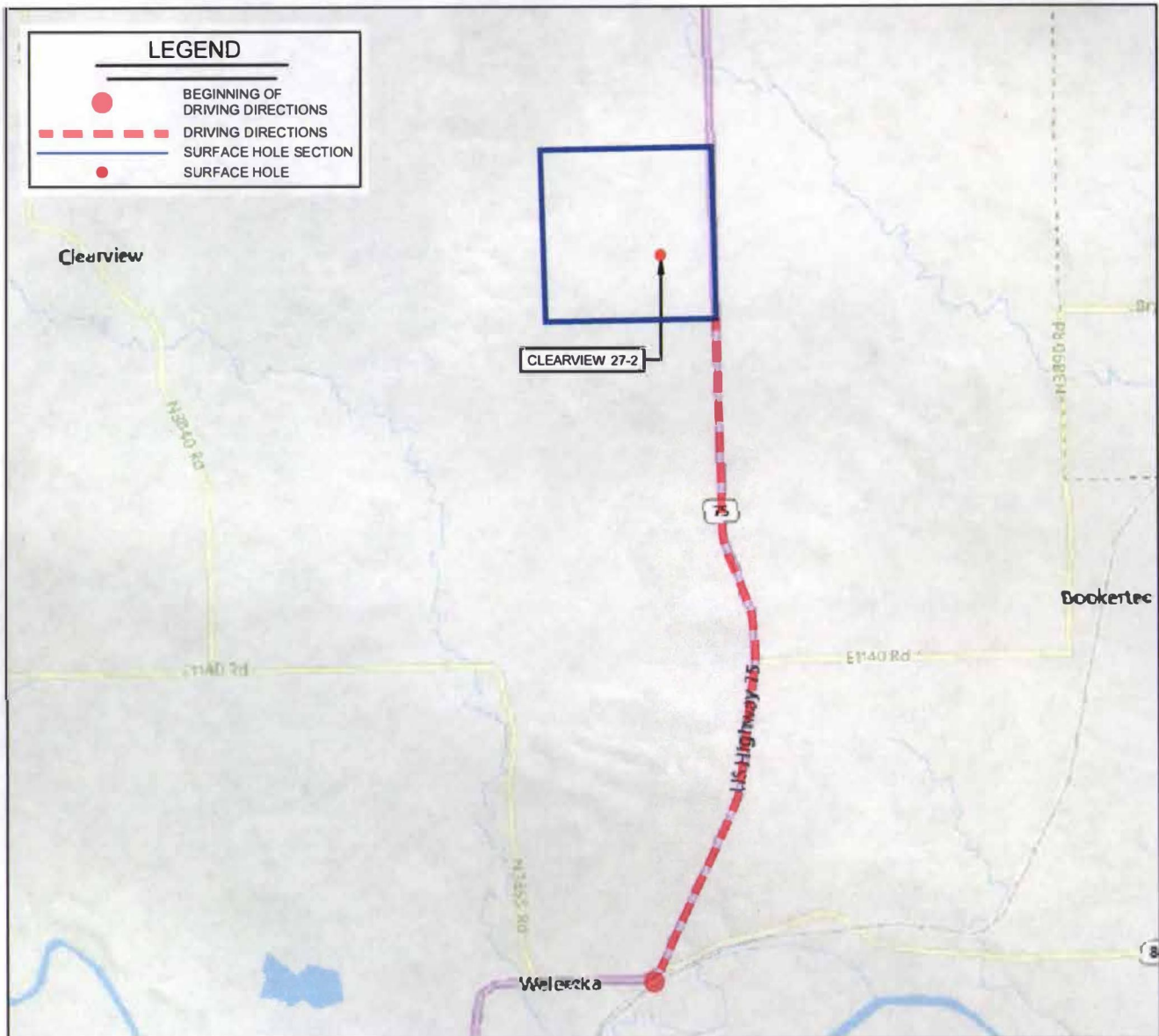

LEASE NAME & WELL NO. CLEARVIEW 27-2

SECTION 27 TWP 11N RGE 11E MERIDIAN I.M.

COUNTY OKFUSKEE STATE OKLAHOMA

DESCRIPTION 1980' FSL & 1650' FEL

DISTANCE & DIRECTION

FROM THE INTERSECTION OF OK-84 AND US-75 IN WEELETKA, OKLA.
GO NORTH ON OK-75 FOR ± 4 MILES TO THE SOUTHEAST CORNER
OF SECTION 27-11N-11E.

THIS EASEMENT/SERVITUDE LOCATION SHOWN HEREON HAS BEEN SURVEYED ON THE GROUND UNDER MY SUPERVISION AND PREPARED ACCORDING TO THE EVIDENCE FOUND AT THE TIME OF SURVEY, AND DATA PROVIDED BY BREHM ASSET MANAGEMENT, LLC. THIS CERTIFICATION IS MADE AND LIMITED TO THOSE PERSONS OR ENTITIES SHOWN ON THE FACE OF THIS PLAT AND IS NON-TRANSFERABLE. THIS SURVEY IS CERTIFIED FOR THIS TRANSACTION ONLY.

ALL BEARINGS, DISTANCES, AND COORDINATE VALUES CONTAINED HEREON ARE GRID BASED UPON THE OKLAHOMA STATE PLANE COORDINATE SYSTEM, NORTH ZONE OF THE NORTH AMERICAN DATUM 1983, U.S. SURVEY FEET AND THE NORTH AMERICAN VERTICAL DATUM OF 1988.

