

OKLAHOMA CORPORATION COMMISSION  
OIL & GAS CONSERVATION DIVISION  
P.O. BOX 52000  
OKLAHOMA CITY, OK 73152-2000  
(Rule 165:10-3-1)

API NUMBER: 073 26526

Approval Date: 03/28/2019

Expiration Date: 09/28/2020

Horizontal Hole Oil & Gas

PERMIT TO DRILL

WELL LOCATION: Sec: 16 Twp: 16N Rge: 5W

County: KINGFISHER

SPOT LOCATION:

FEET FROM QUARTER: FROM NORTH FROM WEST

SECTION LINES: 249 1476

Lease Name: MOUSE RAT 1605

Well No: 2-9MH

Well will be 249 feet from nearest unit or lease boundary.

Operator Name: OKLAHOMA ENERGY ACQUISITIONS LP

Telephone: 2815300991

OTC/OCC Number: 23509 0

OKLAHOMA ENERGY ACQUISITIONS LP  
15021 KATY FREEWAY STE 400  
HOUSTON, TX 77094-1900

BOLLENBACH ENTERPRISES LIMITED PARTNERSHIP  
14736 N. COUNCIL ROAD  
OKLAHOMA CITY OK 73142

Formation(s) (Permit Valid for Listed Formations Only):

Name	Depth	Name	Depth
1 MISSISSIPPIAN	7195	6	
2		7	
3		8	
4		9	
5		10	

Spacing Orders: 669705

Location Exception Orders: 689227

Increased Density Orders: 687741

Pending CD Numbers:

Special Orders:

Total Depth: 12500

Ground Elevation: 1045

**Surface Casing: 500**

Depth to base of Treatable Water-Bearing FM: 240

Under Federal Jurisdiction: No

Fresh Water Supply Well Drilled: No

Surface Water used to Drill: No

PIT 1 INFORMATION

Approved Method for disposal of Drilling Fluids:

Type of Pit System: CLOSED Closed System Means Steel Pits

Type of Mud System: WATER BASED

Chlorides Max: 4000 Average: 1800

Is depth to top of ground water greater than 10ft below base of pit? Y

Within 1 mile of municipal water well? N

Wellhead Protection Area? N

Pit is located in a Hydrologically Sensitive Area.

Category of Pit: C

Liner not required for Category: C

Pit Location is BED AQUIFER

Pit Location Formation: KINGMAN

D. One time land application -- (REQUIRES PERMIT)

PERMIT NO: 19-36360

H. CLOSED SYSTEM=STEEL PITS PER OPERATOR REQUEST

This permit does not address the right of entry or settlement of surface damages.

The duration of this permit is SIX MONTHS, except as otherwise provided by Rule 165: 10-3-1.

Rule 165: 10-3-4 (c) (7) (e) - The Operator shall give 24 Hours notice by telephone to the appropriate District Office of the Conservation Division as to when Surface Casing will be run.

# HORIZONTAL HOLE 1

Sec 09 Twp 16N Rge 5W County KINGFISHER

Spot Location of End Point: NE NE NW NW

Feet From: NORTH 1/4 Section Line: 165

Feet From: WEST 1/4 Section Line: 1140

Depth of Deviation: 6655

Radius of Turn: 573

Direction: 355

Total Length: 4945

Measured Total Depth: 12500

True Vertical Depth: 7195

End Point Location from Lease,  
Unit, or Property Line: 165

## Notes:

Category	Description
DEEP SURFACE CASING	3/13/2019 - G71 - APPROVED; NOTIFY OCC FIELD INSPECTOR IMMEDIATELY OF ANY LOSS OF CIRCULATION OR FAILURE TO CIRCULATE CEMENT TO SURFACE ON ANY CONDUCTOR OR SURFACE CASING
HYDRAULIC FRACTURING	3/13/2019 - G71 - OCC 165:10-3-10 REQUIRES:  1) PRIOR TO COMMENCEMENT OF HYDRAULIC FRACTURING OPERATIONS FOR HORIZONTAL WELLS, NOTICE GIVEN FIVE BUSINESS DAYS IN ADVANCE TO OFFSET OPERATORS WITH WELLS COMPLETED IN THE SAME COMMON SOURCE OF SUPPLY WITHIN 1/2 MILE;  2) WITH NOTICE ALSO GIVEN 48 HOURS IN ADVANCE OF HYDRAULIC FRACTURING ALL WELLS TO BOTH THE OCC CENTRAL OFFICE AND LOCAL DISTRICT OFFICES, USING THE "FRAC NOTICE FORM" FOUND AT THE FOLLOWING LINK: <a href="http://OCCEWEB.COM/OG/OGFORMS.HTML">OCCEWEB.COM/OG/OGFORMS.HTML</a> ; AND,  3) THE CHEMICAL DISCLOSURE OF HYDRAULIC FRACTURING INGREDIENTS FOR ALL WELLS TO BE REPORTED TO FRACFOCUS WITHIN 60 DAYS AFTER THE CONCLUSION THE HYDRAULIC FRACTURING OPERATIONS, USING THE FOLLOWING LINK: <a href="http://FRACFOCUS.ORG">FRACFOCUS.ORG</a>
INCREASED DENSITY - 687741	3/27/2019 - G58 - 9-16N-5W X669705 MSSP 6 WELLS OKLAHOMA ENERGY ACQUISITIONS, LP 12/5/2018
LOCATION EXCEPTION - 689227	3/27/2019 - G58 - (I.O.) 9-16N-5W X669705 MSSP COMPL. INT. NCT 165' FSL, NCT 165' FNL, NCT 966' FWL OKLAHOMA ENERGY ACQUISITIONS, LP 1/4/2019
SPACING - 669705	3/27/2019 - G58 - (640)(HOR) 9-16N-5W VAC 59564/61637 MSSLM N2, SW4 9-16N-5W EST MSSP POE TO BHL NLT 660' FB (COEXIST SP. ORDER 59564 MSSLM (SE4))

This permit does not address the right of entry or settlement of surface damages.

The duration of this permit is SIX MONTHS, except as otherwise provided by Rule 165: 10-3-1.

Rule 165: 10-3-4 (c) (7) (e) - The Operator shall give 24 Hours notice by telephone to the appropriate District Office of the Conservation Division as to when Surface Casing will be run.

073 26526 MOUSE RAT 1605 2-9MH

073-26526

KINGFISHER County, Oklahoma  
249'FNL - 1476'FWL Section 16 Township 16N Range 05W I.M.

BEARINGS ARE GRID  
OKLAHOMA SPC, NAD 27, NORTH ZONE

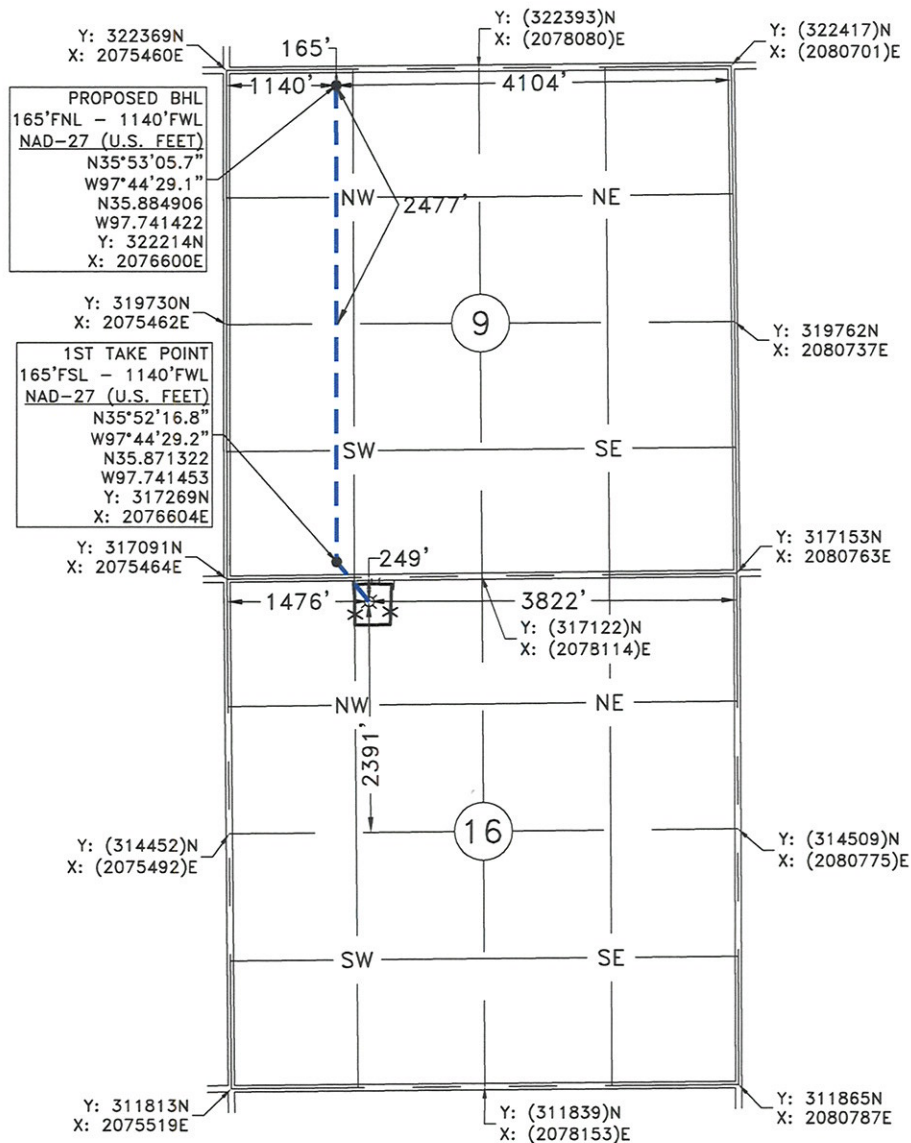

GPS OBSERVATION: LATITUDE: N35°52'12.7"  
LONGITUDE: W97°44'25.1"  
LATITUDE: N35.870193  
LONGITUDE: W97.740313

STATE PLANE NAD 27  
OKLAHOMA NORTH ZONE Y: 316859N  
X: 2076943E

Operator: OKLAHOMA ENERGY ACQUISITIONS, LP

Date Staked: 12/6/2018

Lease Name: MOUSE RAT 1605

Well No.: 2-9MH

Elevation: 1045'

Topography and Vegetation: CULTIVATION

Good Drill Site? YES

Reference or Alt. Location Stakes Set: NONE

Best Accessibility to Location: FROM COUNTY ROAD

Distance and Direction

from Hwy. Jct. or town: FROM THE JCT. OF ST. HWYS 74F AND 33, HEAD WEST 3.0 MILES ON ST.

HWY. 33, THEN NORTH 2.0 MILES ON CO. RD. N2960, THEN WEST 0.7 MILE ON CO. RD. E0790. TURN

SOUTH INTO LOCATION.

*Fred A. Selesky*  
FRED ANTHONY SELENSKY  
OKLAHOMA L.P.L.S. NO.: 1860  
DATE: 3-8-2019

NOTE:  
This is a plat of a proposed well location and does not represent a true boundary survey. The information shown hereon shall not be relied upon for the location or establishment of land boundary lines. All of the positions shown hereon have not been verified as being actual Section, Quarter or Property corners. Positions shown in (Parentheses) are based upon local occupation and improvements or calculated per proportional measurement and/or G.L.O. record distances. Review this plat and notify Gateway Services Group, LLC immediately of any possible discrepancy.



**Gateway**  
Gateway Services Group, LLC

P.O. BOX 960  
MEEKER, OK 74855  
OFF. (405) 273-0954  
FAX (405) 273-0580  
C.A. NO. 4091 (LS)  
EXP. DATE 6-30-2020

**EXHIBIT "A" PRELIMINARY**

MOUSE RAT 1605 2-9MH  
249'FNL - 1476'FWL  
SECTION 16, T 16 N - R 05 W, I.M.,  
KINGFISHER COUNTY, OKLAHOMA

DRAWN BY: JE		DATE: 12/7/18	CHK'D: FAS
GATEWAY NO.: 18-0822-501		SCALE: 1"=2000'	
PN:		AFE:	
REV.	DWN.	DESCRIPTION	DATE