

OKLAHOMA CORPORATION COMMISSION
OIL & GAS CONSERVATION DIVISION
P.O. BOX 52000
OKLAHOMA CITY, OK 73152-2000
(Rule 165:10-3-1)

API NUMBER: 073 26529

Approval Date: 03/28/2019

Expiration Date: 09/28/2020

Horizontal Hole Oil & Gas

PERMIT TO DRILL

WELL LOCATION: Sec: 09 Twp: 16N Rge: 5W

County: KINGFISHER

SPOT LOCATION: ☐ SE ☐ SE ☐ SW ☐ SE

FEET FROM QUARTER: FROM SOUTH FROM EAST

SECTION LINES: 217 1334

Lease Name: MOUSE RAT 1605

Well No: 7-9MH

Well will be 217 feet from nearest unit or lease boundary.

Operator Name: OKLAHOMA ENERGY ACQUISITIONS LP

Telephone: 2815300991

OTC/OCC Number: 23509 0

OKLAHOMA ENERGY ACQUISITIONS LP
15021 KATY FREEWAY STE 400
HOUSTON, TX 77094-1900

KARMA WOLF
812 W. FRAY
KINGFISHER OK 73750

Formation(s) (Permit Valid for Listed Formations Only):

Name	Depth	Name	Depth
1 MISSISSIPPIAN	7179	6	
2		7	
3		8	
4		9	
5		10	

Spacing Orders: 669705

Location Exception Orders: 689229

Increased Density Orders: 687741

689068

Pending CD Numbers:

Special Orders:

Total Depth: 12500

Ground Elevation: 1029

Surface Casing: 500

Depth to base of Treatable Water-Bearing FM: 250

Under Federal Jurisdiction: No

Fresh Water Supply Well Drilled: No

Surface Water used to Drill: No

PIT 1 INFORMATION

Approved Method for disposal of Drilling Fluids:

Type of Pit System: CLOSED Closed System Means Steel Pits

Type of Mud System: WATER BASED

Chlorides Max: 4000 Average: 1800

Is depth to top of ground water greater than 10ft below base of pit? Y

Within 1 mile of municipal water well? N

Wellhead Protection Area? N

Pit is not located in a Hydrologically Sensitive Area.

Category of Pit: C

Liner not required for Category: C

Pit Location is NON HSA

Pit Location Formation: FAIRMONT

D. One time land application -- (REQUIRES PERMIT)

PERMIT NO: 19-36361

H. CLOSED SYSTEM=STEEL PITS PER OPERATOR REQUEST

This permit does not address the right of entry or settlement of surface damages.

The duration of this permit is SIX MONTHS, except as otherwise provided by Rule 165: 10-3-1.

Rule 165: 10-3-4 (c) (7) (e) - The Operator shall give 24 Hours notice by telephone to the appropriate District Office of the Conservation Division as to when Surface Casing will be run.

HORIZONTAL HOLE 1

Sec 09 Twp 16N Rge 5W County KINGFISHER

Spot Location of End Point: NW NE NW NE

Feet From: NORTH 1/4 Section Line: 165

Feet From: EAST 1/4 Section Line: 1810

Depth of Deviation: 6662

Radius of Turn: 573

Direction: 355

Total Length: 4938

Measured Total Depth: 12500

True Vertical Depth: 7179

End Point Location from Lease,

Unit, or Property Line: 0

Additional Surface Owner	Address	City, State, Zip
LARRY G. WOLF	19779 E 760 ROAD	KINGFISHER, OK 73750
ROBERT L. WOLF	114 W. THOMPSON DRIVE	KINGFISHER, OK 73750

Notes:

Category

Description

HYDRAULIC FRACTURING

3/13/2019 - G71 - OCC 165:10-3-10 REQUIRES:

1) PRIOR TO COMMENCEMENT OF HYDRAULIC FRACTURING OPERATIONS FOR HORIZONTAL WELLS, NOTICE GIVEN FIVE BUSINESS DAYS IN ADVANCE TO OFFSET OPERATORS WITH WELLS COMPLETED IN THE SAME COMMON SOURCE OF SUPPLY WITHIN 1/2 MILE;

2) WITH NOTICE ALSO GIVEN 48 HOURS IN ADVANCE OF HYDRAULIC FRACTURING ALL WELLS TO BOTH THE OCC CENTRAL OFFICE AND LOCAL DISTRICT OFFICES, USING THE "FRAC NOTICE FORM" FOUND AT THE FOLLOWING LINK: OCCEWEB.COM/OG/OGFORMS.HTML; AND,

3) THE CHEMICAL DISCLOSURE OF HYDRAULIC FRACTURING INGREDIENTS FOR ALL WELLS TO BE REPORTED TO FRACFOCUS WITHIN 60 DAYS AFTER THE CONCLUSION THE HYDRAULIC FRACTURING OPERATIONS, USING THE FOLLOWING LINK: FRACFOCUS.ORG

INCREASED DENSITY - 687741

3/28/2019 - G58 - 9-16N-5W
X669705 MSSP
6 WELLS
OKLAHOMA ENERGY ACQUISITIONS, LP
12/5/2018

LOCATION EXCEPTION - 689068

3/28/2019 - G58 - (I.O.) 9-16N-5W
X165:10-3-28(C)(2)(B) MSSP (MOUSE RAT 1606 7-9MH**)
WILL BE NO CLOSER THAN 100' FROM THE LEIF 1-9 WELL
12/31/2018

**S/B MOUSE RAT 1605 7-9MH; WILL BE CORRECTED FOR THE FINAL ORDER PER ATTORNEY FOR OP.

LOCATION EXCEPTION - 689229

3/28/2019 - G58 - (I.O.) 9-16N-5W
X669705 MSSP
COMPL. INT. NCT 165' FSL, NCT 165' FNL, NCT 1727' FEL
OKLAHOMA ENERGY ACQUISITIONS, LP
1/4/2019

SPACING - 669705

3/28/2019 - G58 - (640)(HOR) 9-16N-5W
VAC 59564/61637 MSSLM N2, SW4 9-16N-5W
EST MSSP POE TO BHL NLT 660' FB
(COEXIST SP. ORDER 59564 MSSLM (SE4))

This permit does not address the right of entry or settlement of surface damages.

073 26529 MOUSE RAT 1605 7-9MH

The duration of this permit is SIX MONTHS, except as otherwise provided by Rule 165: 10-3-1.

Rule 165: 10-3-4 (c) (7) (e) - The Operator shall give 24 Hours notice by telephone to the appropriate District Office of the Conservation Division as to when Surface Casing will be run.

KINGFISHER County, Oklahoma
217'FSL - 1334'FEL Section 9 Township 16N Range 05W I.M.

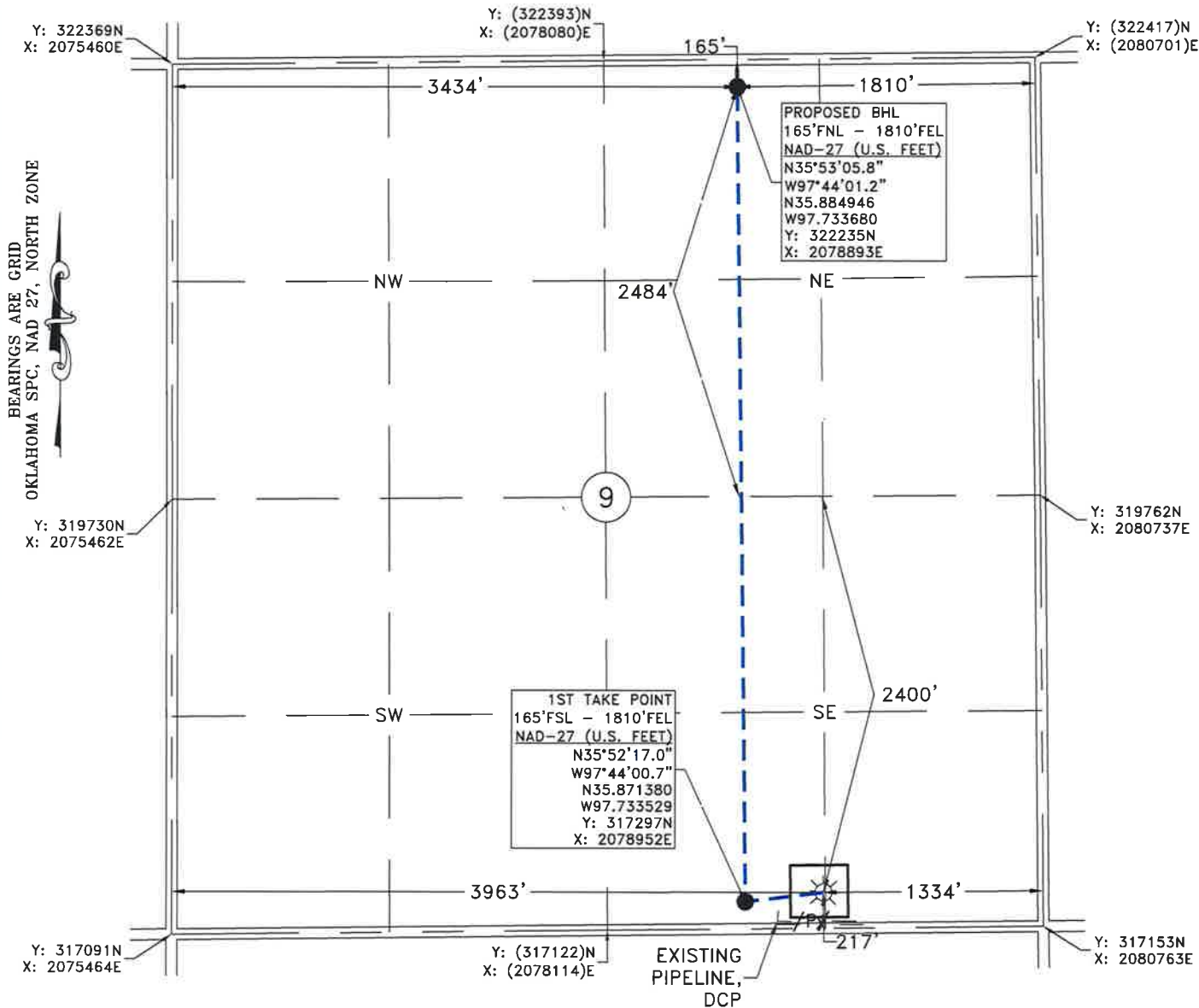

GPS OBSERVATION: LATITUDE: N35°52'17.5"
LONGITUDE: W97°43'54.9"
LATITUDE: N35.871534
LONGITUDE: W97.731926

STATE PLANE NAD 27
OKLAHOMA NORTH ZONE

Y: 317354N
X: 2079427E

Operator: OKLAHOMA ENERGY ACQUISITIONS, LP Date Staked: 3/1/2019

Lease Name: MOUSE RAT 1605 Well No.: 7-9MH Elevation: 1029'

Topography and Vegetation: PASTURE

Good Drill Site? YES Reference or Alt. Location Stakes Set: NONE

Best Accessibility to Location: FROM COUNTY ROAD

Distance and Direction
from Hwy. Jct. or town: FROM THE JCT. OF ST. HWYS 74F AND 33, HEAD WEST 3.0 MILES ON ST.
HWY. 33, THEN NORTH 2.0 MILES ON CO. RD. N2960, THEN WEST 0.3 MILE ON CO. RD. E0790. TURN
NORTH INTO LOCATION.

FRED ANTHONY SELESKY
OKLAHOMA L.F.L.S. NO.: 1860

3-8-2019
DATE

NOTE:
This is a plat of a proposed well location and does not represent a true boundary survey. The information shown hereon shall not be relied upon for the location or establishment of land boundary lines. All of the positions shown hereon have not been verified as being actual Section, Quarter or Property corners. Positions shown in (Parentheses) are based upon local occupation and improvements or calculated per proportional measurement and/or G.L.O. record distances. Review this plat and notify Gateway Services Group, LLC immediately of any possible discrepancy.



Gateway

Gateway Services Group, LLC

P.O. BOX 960
MEEKER, OK 74855
OFF. (405) 273-0954
FAX (405) 273-0580
C.A. NO. 4091 (LS)
EXP. DATE 6-30-2020

EXHIBIT "A" PRELIMINARY

MOUSE RAT 1605 7-9MH
217'FSL - 1334'FEL
SECTION 9, T 16 N - R 05 W, I.M.,
KINGFISHER COUNTY, OKLAHOMA

DRAWN BY: JE	DATE: 11/20/18	CHK'D: FAS
GATEWAY NO.: 18-0822-101R1	SCALE: 1"=1000'	
PN:	AFE:	
REV. DWN.	DESCRIPTION	DATE
1 JE	REVISED PAD DIMENSIONS	3/1/19