

API NUMBER: 087 22304

OKLAHOMA CORPORATION COMMISSION
OIL & GAS CONSERVATION DIVISION
P.O. BOX 52000
OKLAHOMA CITY, OK 73152-2000
(Rule 165:10-3-1)

Approval Date: 12/01/2020

Expiration Date: 06/01/2022

Straight Hole

Oil & Gas

PERMIT TO DRILL

WELL LOCATION: Section: 12 Township: 5N Range: 3W County: MCCLAIN

SPOT LOCATION: ☐ SW ☐ NE ☐ NW ☐ SE FEET FROM QUARTER: FROM SOUTH FROM WEST
SECTION LINES: 2044 700

Lease Name: LOCKE Well No: 1-12 Well will be 596 feet from nearest unit or lease boundary.

Operator Name: GLB EXPLORATION INC Telephone: 4057870049 OTC/OCC Number: 18634 0

GLB EXPLORATION INC
7716 MELROSE LN
OKLAHOMA CITY, OK 73127-6002

EDWARD & DESSIE FAMILY TRUST
PO BOX 348
PURCELL OK 73080

Formation(s) (Permit Valid for Listed Formations Only):

	Name	Code	Depth
1	HART	404HART	7490
2	OSBORN	404OSBR	7540
3	HUNTON	269HNTN	7710

Spacing Orders: 137607

Location Exception Orders: No Exceptions

Increased Density Orders: No Density Orders

Pending CD Numbers: 202001923

Working interest owners' notified: ***

Special Orders: No Special Orders

Total Depth: 7900

Ground Elevation: 1070

Surface Casing: 300

Depth to base of Treatable Water-Bearing FM: 190

Under Federal Jurisdiction: No
Fresh Water Supply Well Drilled: No
Surface Water used to Drill: Yes

Approved Method for disposal of Drilling Fluids:

D. One time land application -- (REQUIRES PERMIT)

PERMIT NO: 20-37398

H. (Other)

CLOSED SYSTEM=STEEL PITS (REQUIRED - FINN CREEK)

PIT 1 INFORMATION

Type of Pit System: CLOSED Closed System Means Steel Pits

Type of Mud System: WATER BASED

Chlorides Max: 5000 Average: 3000

Is depth to top of ground water greater than 10ft below base of pit? Y

Within 1 mile of municipal water well? N

Wellhead Protection Area? N

Pit is located in a Hydrologically Sensitive Area.

Category of Pit: C

Liner not required for Category: C

Pit Location is: BED AQUIFER

Pit Location Formation: PURCELL

NOTES:

This permit does not address the right of entry or settlement of surface damages. The duration of this permit is 18 MONTHS, except as otherwise provided by Rule 165: 10-3-1. Rule 165: 10-3-4 (c) (7) (e) - The Operator shall give 24 Hours notice by telephone to the appropriate District Office of the Conservation Division as to when Surface Casing will be run.

Category	Description
HYDRAULIC FRACTURING	<p>[11/18/2020 - GC2] - OCC 165:10-3-10 REQUIRES:</p> <p>1) NOTICE SHALL BE GIVEN AT LEAST 5 BUSINESS DAYS PRIOR TO COMMENCEMENT OF HYDRAULIC FRACTURING OPERATIONS ON A HORIZONTAL WELL TO OPERATORS PRODUCING WELLS WITHIN 1 MILE OF THE COMPLETION INTERVAL OF THE SUBJECT WELL. THE NOTICE TO SUCH OPERATORS SHALL CONTAIN THE INFORMATION IN FORM 6000NOO. IF THE HYDRAULIC FRACTURING OPERATIONS SCHEDULE CHANGES AFTER NOTICE HAS BEEN PROVIDED, RESULTING IN A DELAY OF OPERATIONS OF MORE THAN 5 DAYS FROM THE INITIAL NOTICE, NEW NOTICE IS REQUIRED TO BE GIVEN;</p> <p>2) NOTICE WILL BE GIVEN TO THE OCC CENTRAL OFFICE AND LOCAL DISTRICT OFFICES AT LEAST 48 HOURS PRIOR TO COMMENCEMENT OF HYDRAULIC FRACTURING OPERATIONS. FORM 6000NHF SHALL BE USED AND IS FOUND AT THIS LINK: OCCWEB.COM/OG/OGFORMS.HTML; AND,</p> <p>3) THE CHEMICAL DISCLOSURE OF HYDRAULIC FRACTURING INGREDIENTS FOR ALL WELLS IS TO BE REPORTED TO FRACFOCUS WITHIN 60 DAYS AFTER THE CONCLUSION OF HYDRAULIC FRACTURING OPERATIONS, FOUND AT FRACFOCUS.ORG</p>
PENDING CD - 202001923	<p>11/23/2020 - G56 - (E.O.) N2 SE4 12-5N-3W X137607 HART, OSBR, HNTN, OTHERS SHL NCT 576' FNL, NCT 700' FWL*** GLB EXPLORATION, INC. REC 11/23/2020 (DENTON)</p> <p>*** S/B NCT 596' FNL, NCT 700' FWL; WILL BE CORRECTED AT MERIT HEARING PER ATTORNEY FOR OPERATOR</p>
SPACING - 137607	<p>11/23/2020 - G56 - (80) 12-5N-3W LD NE/SW VAC 32753/23921 HART, OSBR, HNTN, OTHERS*** EST HART, OSBR, HNTN, OTHERS</p> <p>*** S/B VAC 39017 HNTN, WILL BE CORRECTED VIA NPT PER ATTORNEY FOR OPERATOR</p>
SURFACE CASING	[11/18/2020 - GC2] - MIN. 300' PER ORDER 43480
WATERSHED STRUCTURE	[11/18/2020 - GC2] - WELL WITHIN 1/2 MILE OF AN OKLAHOMA CONSERVATION COMMISSION WATERSHED STRUCTURE. CONTACT THE LOCAL CONSERVATION DISTRICT OFFICE AT (405) 527-3452 PRIOR TO DRILLING

WELL SURVEY REPORT

GLB Exploration, Inc.

7716 Melrose Lane
Oklahoma City, Oklahoma 73127

Locke #1-12

2044' FSL & 700' FWL SE/4

Section 12-T5N-R3W
McClain County, Oklahoma

Latitude 34.9190331 ° N Longitude 97.4656867 ° W

Professional Land Surveyor Certification

I, Kent Mace, Oklahoma Professional Land Surveyor #1873, do hereby certify that Locke #1-12 Well Survey was conducted under my direct supervision and the attached Well Survey Report was prepared by me. I furthermore certify that this well was staked on the ground as shown in this report.



11/12/2020

MB MacBax Land
Surveying, PLLC
civil engineering &
land surveying services
Certificate of Authorization No. 8137

4716 Stonegate Drive
Norman, OK 73072
Phone 405-872-7594
Kent@MBLS.us

Surveyed By:	KM
Drawn By:	KM
Approved By:	KM
Scale:	11/12/2020
Project No:	20147

TITLE PAGE
LOCKE #1-12
NW/4, SE/4,
SECTION 12-T5N-R3W, McClain County, OK
<i>GLB Exploration, Inc.</i>
7716 MELROSE LANE OKLAHOMA CITY, OK 73127

Revision
Version No.

Sheet 1 of 6

VICINITY MAP

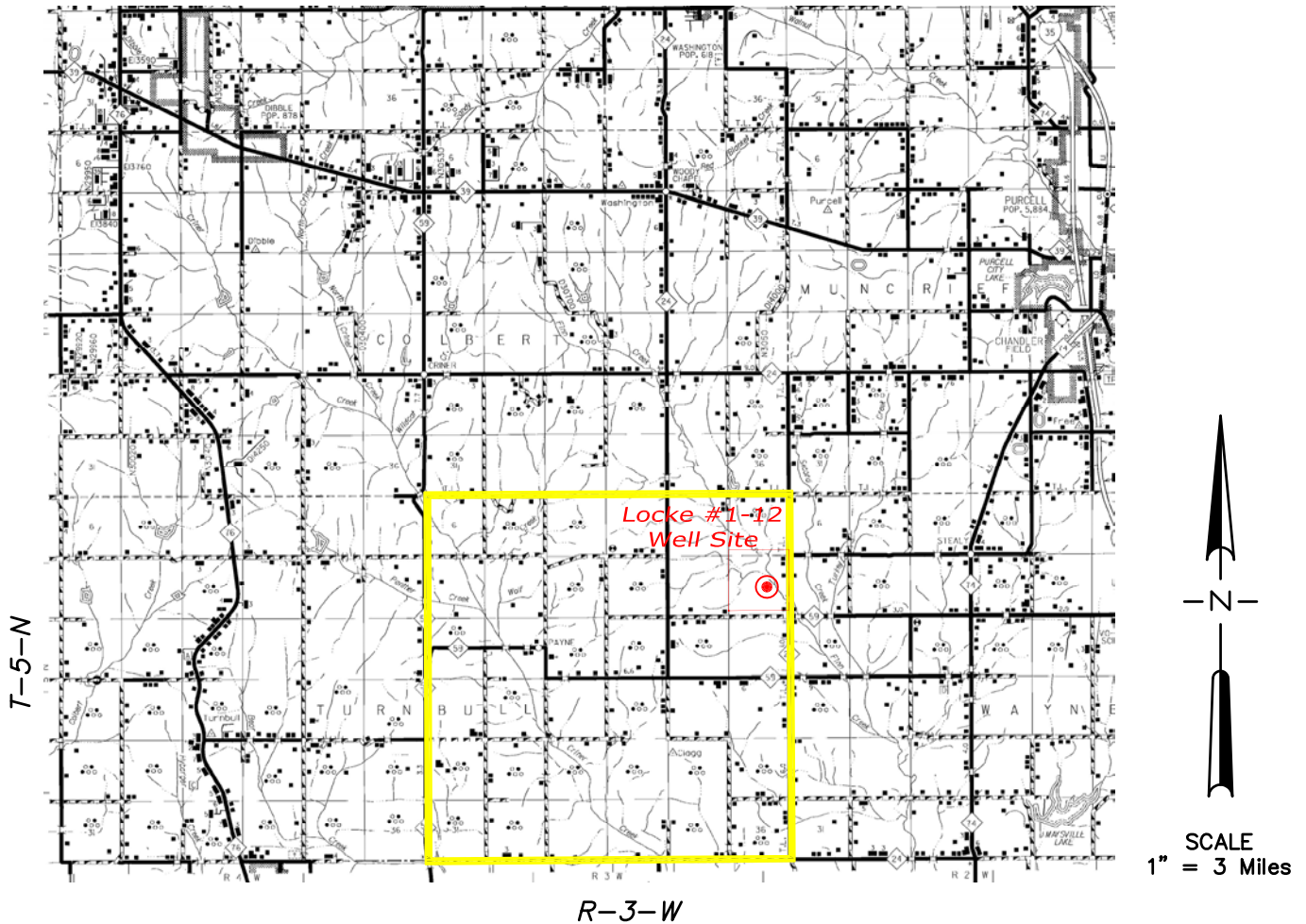

Operator – GLB Exploration, Inc.
 Section 12, Township 5 North, Range 3 West, I.M.
 McClain County, Oklahoma

LOCATION & ELEVATION VERIFICATION MAP

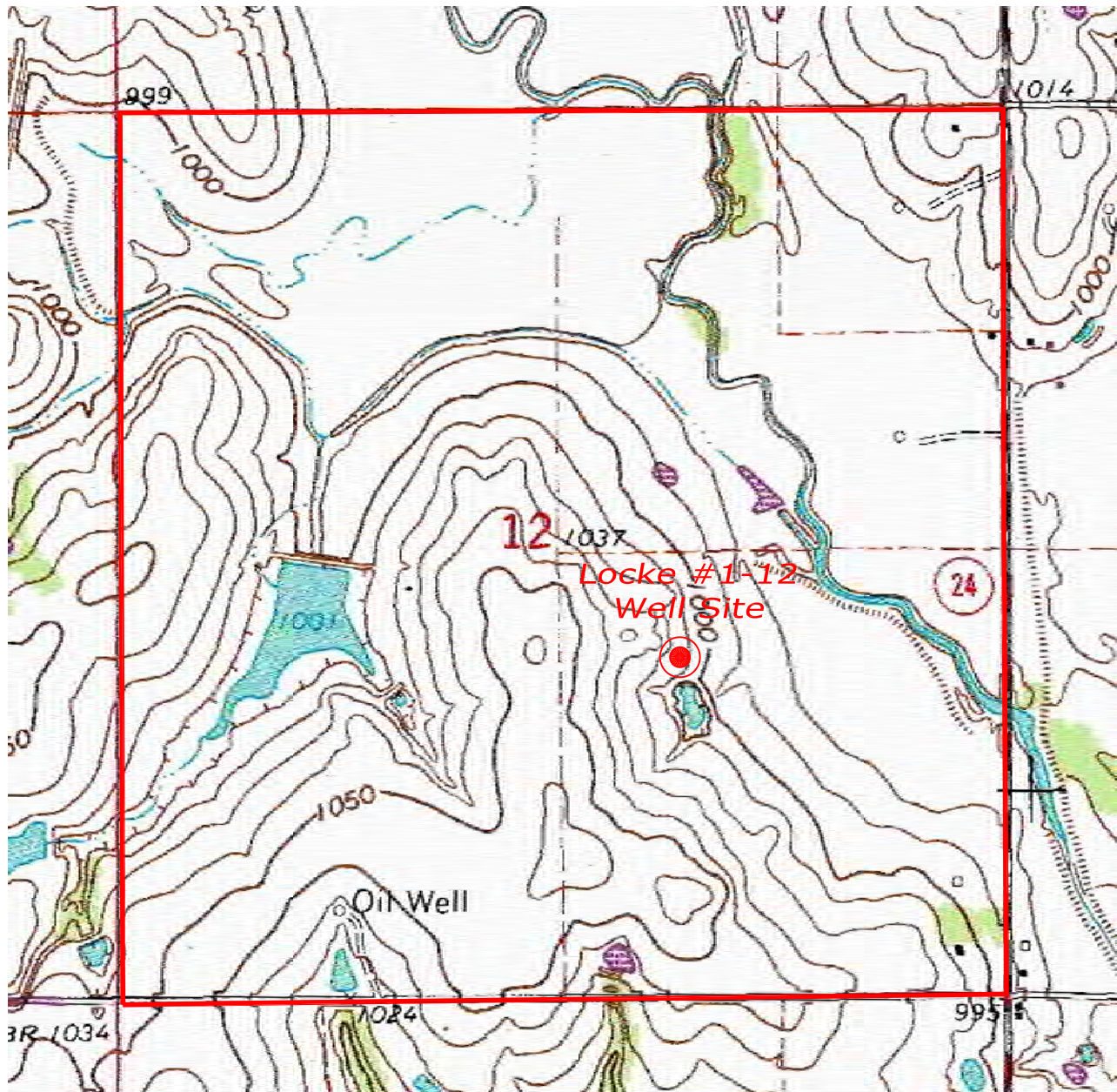

U.S.G.S. Quadrangle: Stealy
Contour Interval = 10'

Section 12 Township 5N Range 3W

County McClain State Oklahoma

Exhibit Prep Date November 12, 2020

Operator GLB Exploration, Inc.

Description 2044' FSL - 700'FWL SE/4

Lease Locke #1-12

Elevation 1017.70 (NAVD 88)

MB MacBax Land
Surveying, PLLC
civil engineering &
land surveying services
Certificate of Authorization No. 8137

4716 Stonegate Drive
Norman, OK 73072
Phone 405-872-7594
Kent@MBLS.us

Surveyed By:	KM
Drawn By:	KM
Approved By:	KM
Date:	11/12/2020
Scale:	1"=1000'
Project No:	20147

AREA TOPOGRAPHIC MAP
LOCKE #1-12
NW/4, SE/4,
SECTION 12-T5N-R3W, MCCLAIN COUNTY, OK
GLB Exploration, Inc.
7716 MELROSE LANE OKLAHOMA CITY, OK 73127

Revision
Version No.

Sheet 3 of 6

McClain County, Oklahoma
2044' FSL - 700' FWL, SE/4, Section 12, Township 5N, Range 3W, I.M.

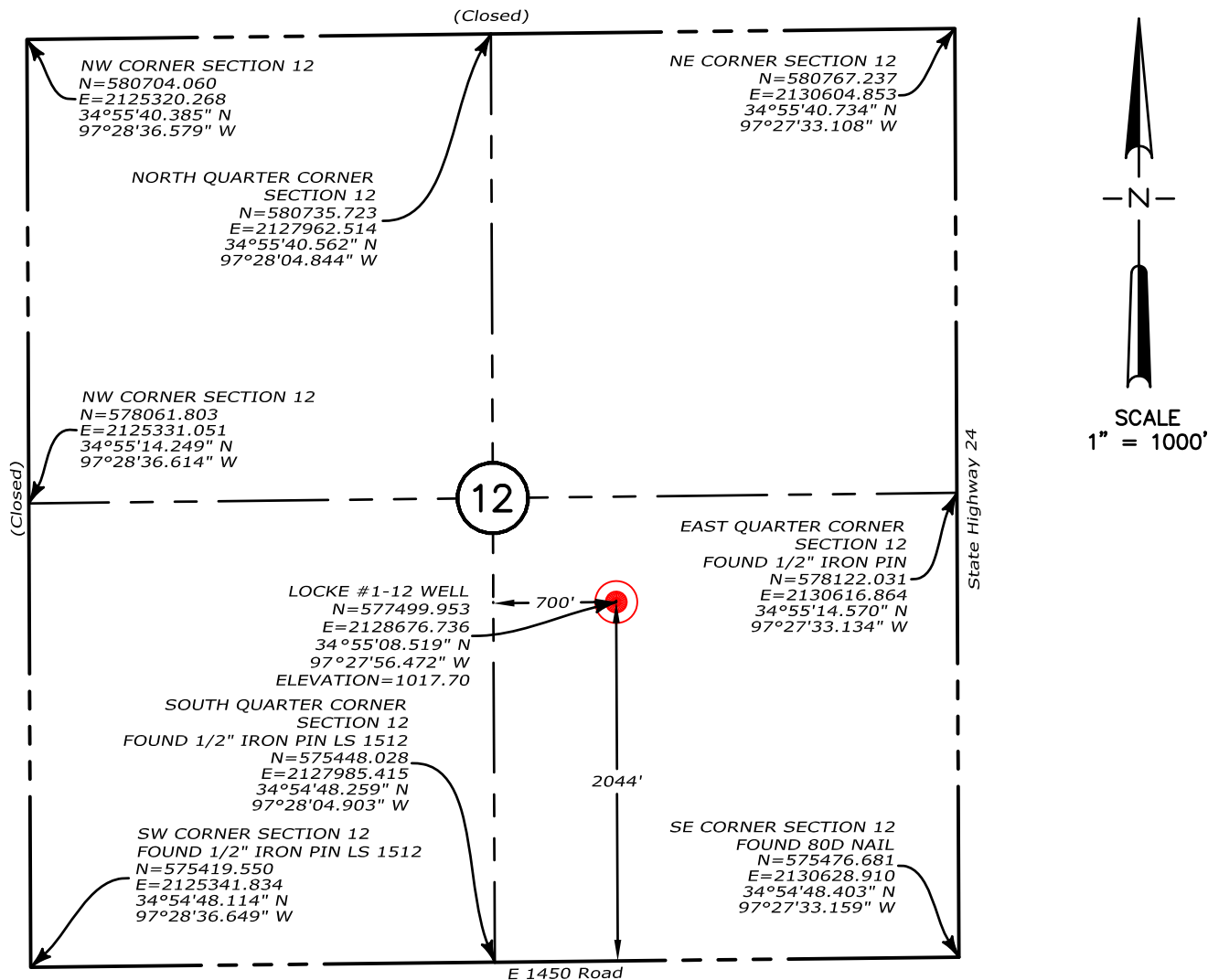

Operator: GLB Exploration, Inc.
Lease Name: Locke #1-12
Ground Elevation @ Stake: 1017.70 (NAVD 88)
Datum: NAD83
Lat: 34°55'08.519" N
Long: 97°27'56.472" W
Lat: 34.9190331° N
Long: 97.4656867° W
State Plane Coordinates: US Feet
Zone: Oklahoma South (NAD83)
N: 577,499.953
E: 2,128,676.736
Field Staking on: November 11, 2020
Date Drawn: November 12, 2020
Good Drill Site? Yes
Alternate Location _____

Topography & Vegetation Prairie grass sloping to the east
Best Accessibility to Well Location From the Southeast Corner of Section 12, then 1600 feet west to old gravel entry on the north side.
Directions from Town or Highway Junction From the Intersection of I-35 and State Highway 59, then west 6 miles on State Highway 59 to the Southeast Corner of Section 12, Township 5 North, Range 3 West.

Professional Land Surveyor Certification
I, Kent Mace, Oklahoma Professional Land Surveyor #1873, do hereby certify that Locke #1-12 Well Survey was conducted under my direct supervision and the attached Well Survey Report was prepared by me. I furthermore certify that this well was staked on the ground as shown in this report.

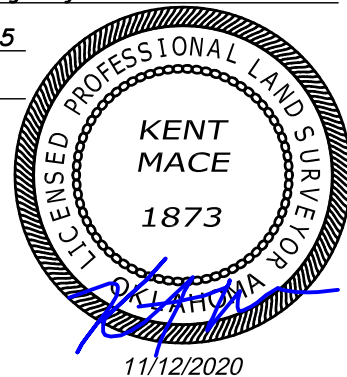

MB MacBax Land Surveying, PLLC
civil engineering & land surveying services
Certificate of Authorization No. 8137
4716 Stonegate Drive
Norman, OK 73072
Phone 405-872-7594
Kent@MBLS.us

Surveyed By: KM	MAP VIEW OF SECTION 12 LOCKE #1-12 NW/4, SE/4, SECTION 12-T5N-R3W, MCCLAIN COUNTY, OK GLB Exploration, Inc. 7716 MELROSE LANE OKLAHOMA CITY, OK 73127
Drawn By: KM	
Approved By: KM	
11/12/2020	
Scale: 1"=1000'	
Project No: 20147	

Revision
Version No.

Sheet 4 of 6

McClain County, Oklahoma
2044' FSL-700' FWL, SE/4, Section 12, Township 5N, Range 3W, I.M.

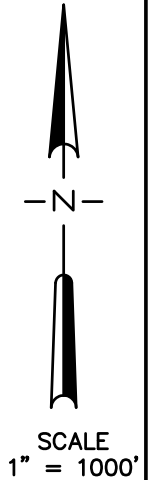
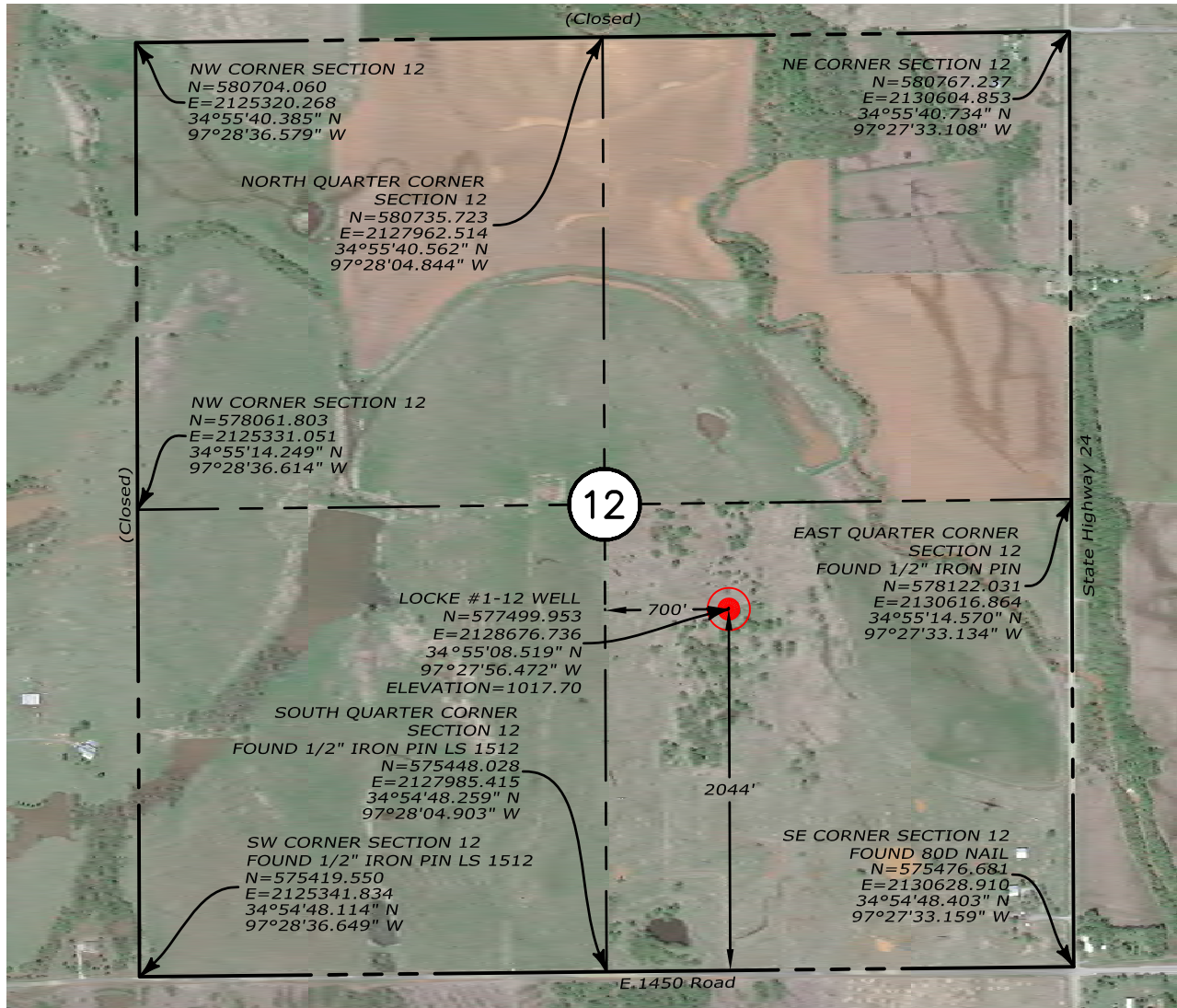

Operator: GLB Exploration, Inc.

Lease Name: Locke #1-12

Ground Elevation @ Stake: 1017.70 (NAVD 88)

Datum: NAD83

Lat: 34°55'08.519" N

Long: 97°27'56.472" W

Lat: 34.9190331° N

Long: 97.4656867° W

State Plane Coordinates: US Feet

Zone: Oklahoma South (NAD83)

N: 577,499.953

E: 2,128,676.736

Field Staking on: November 11, 2020

Date Drawn: November 12, 2020

Good Drill Site? Yes

Alternate Location _____

Topography & Vegetation Prairie grass sloping to the east

Best Accessibility to Well Location From the Southeast Corner of Section 12, then 1600 feet west to old gravel entry on the north side.

Directions from Town or Highway Junction From the Intersection of I-35 and State Highway 59, then west 6 miles on State Highway 59 to the Southeast Corner of Section 12, Township 5 North, Range 3 West.

Professional Land Surveyor Certification

I, Kent Mace, Oklahoma Professional Land Surveyor #1873, do hereby certify that Locke #1-12 Well Survey was conducted under my direct supervision and the attached Well Survey Report was prepared by me. I furthermore certify that this well was staked on the ground as shown in this report.

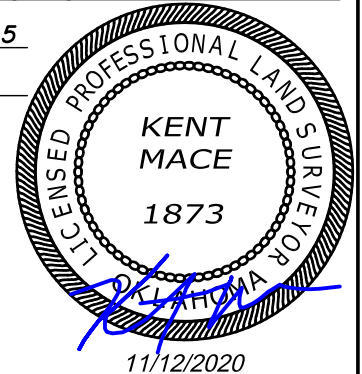

MB MacBax Land Surveying, PLLC
 civil engineering & land surveying services
 Certificate of Authorization No. 8137

4716 Stonegate Drive
 Norman, OK 73072
 Phone 405-872-7594
 Kent@MBLS.us

Surveyed By: KM
 Drawn By: KM
 Approved By: KM
 11/12/2020
 Scale: 1"=1000'
 Project No: 20147

MAP VIEW OF SECTION 12
 LOCKE #1-12
 NW/4, SE/4,
 SECTION 12-T5N-R3W, MCCLAIN COUNTY, OK
GLB Exploration, Inc.
 7716 MELROSE LANE OKLAHOMA CITY, OK 73127

Revision
 Version No.

Sheet 5 of 6

McClain County, Oklahoma

2044' FSL-700' FWL, SE/4, Section 12, Township 5N, Range 3W, I.M.

