

API NUMBER: 019 24324 A

OKLAHOMA CORPORATION COMMISSION  
OIL & GAS CONSERVATION DIVISION  
P.O. BOX 52000  
OKLAHOMA CITY, OK 73152-2000  
(Rule 165:10-3-1)

Approval Date: 12/01/2020

Expiration Date: 06/01/2022

Straight Hole

Oil & Gas

**PERMIT TO RE-ENTER**

WELL LOCATION: Section: 12 Township: 2S Range: 3W County: CARTER

SPOT LOCATION: ☐ SE ☐ NE ☐ NW ☐ NE FEET FROM QUARTER: FROM NORTH FROM EAST  
SECTION LINES: 340 1641

Lease Name: SW WILDCAT JIM DEESE UNIT

Well No: 8-1-I

Well will be 340 feet from nearest unit or lease boundary.

Operator Name: MACK ENERGY CO

Telephone: 5802525580; 5802525580

OTC/OCC Number: 11739 0

MACK ENERGY CO

PO BOX 400

DUNCAN, OK 73534-0400

ROBERT D & FRANCES A YELTON

4671 SAMEDAN RD

RATLIFF CITY OK 73481

Formation(s) (Permit Valid for Listed Formations Only):

Name	Code	Depth
1 DEESE	404DEESS	2900

Spacing Orders: 701901

Location Exception Orders: No Exceptions

Increased Density Orders: No Density Orders

Pending CD Numbers: No Pending

Working interest owners' notified: \*\*\*

Special Orders: No Special Orders

Total Depth: 4665

Ground Elevation: 1028

Surface Casing: 1315 IP

Depth to base of Treatable Water-Bearing FM: 1240

Under Federal Jurisdiction: No

Fresh Water Supply Well Drilled: No

Surface Water used to Drill: Yes

Approved Method for disposal of Drilling Fluids:

D. One time land application -- (REQUIRES PERMIT)

PERMIT NO: 20-37387

**PIT 1 INFORMATION**

Type of Pit System: ON SITE

Type of Mud System: WATER BASED

Chlorides Max: 5000 Average: 3000

Is depth to top of ground water greater than 10ft below base of pit? Y

Within 1 mile of municipal water well? N

Wellhead Protection Area? N

Pit is located in a Hydrologically Sensitive Area.

Category of Pit: 2

Liner not required for Category: 2

Pit Location is: BED AQUIFER

Pit Location Formation: WELLINGTON

**NOTES:**

This permit does not address the right of entry or settlement of surface damages. The duration of this permit is 18 MONTHS, except as otherwise provided by Rule 165: 10-3-1. Rule 165: 10-3-4 (c) (7) (e) - The Operator shall give 24 Hours notice by telephone to the appropriate District Office of the Conservation Division as to when Surface Casing will be run.

Category	Description
HYDRAULIC FRACTURING	<p>[12/1/2020 - GC2] - OCC 165:10-3-10 REQUIRES:</p> <p>1) NOTICE SHALL BE GIVEN AT LEAST 5 BUSINESS DAYS PRIOR TO COMMENCEMENT OF HYDRAULIC FRACTURING OPERATIONS ON A HORIZONTAL WELL TO OPERATORS PRODUCING WELLS WITHIN 1 MILE OF THE COMPLETION INTERVAL OF THE SUBJECT WELL. THE NOTICE TO SUCH OPERATORS SHALL CONTAIN THE INFORMATION IN FORM 6000NOO. IF THE HYDRAULIC FRACTURING OPERATIONS SCHEDULE CHANGES AFTER NOTICE HAS BEEN PROVIDED, RESULTING IN A DELAY OF OPERATIONS OF MORE THAN 5 DAYS FROM THE INITIAL NOTICE, NEW NOTICE IS REQUIRED TO BE GIVEN;</p> <p>2) NOTICE WILL BE GIVEN TO THE OCC CENTRAL OFFICE AND LOCAL DISTRICT OFFICES AT LEAST 48 HOURS PRIOR TO COMMENCEMENT OF HYDRAULIC FRACTURING OPERATIONS. FORM 6000NHF SHALL BE USED AND IS FOUND AT THIS LINK: <a href="http://OCCEWEB.COM/OG/OGFORMS.HTML">OCCEWEB.COM/OG/OGFORMS.HTML</a>; AND,</p> <p>3) THE CHEMICAL DISCLOSURE OF HYDRAULIC FRACTURING INGREDIENTS FOR ALL WELLS IS TO BE REPORTED TO FRACFOCUS WITHIN 60 DAYS AFTER THE CONCLUSION OF HYDRAULIC FRACTURING OPERATIONS, FOUND AT <a href="http://FRACFOCUS.ORG">FRACFOCUS.ORG</a></p>
SPACING - 701901	[12/1/2020 - GC2] - (UNIT) E2 NW NE 12-2S-3W EST SW WILDCAT JIM DEESE OPERATING UNIT FOR THE DEESS

This permit does not address the right of entry or settlement of surface damages. The duration of this permit is 18 MONTHS, except as otherwise provided by Rule 165: 10-3-1. Rule 165: 10-3-4 (c) (7) (e) - The Operator shall give 24 Hours notice by telephone to the appropriate District Office of the Conservation Division as to when Surface Casing will be run.

019 24324 SW WILDCAT JIM DEESE UNIT 8-1-I

API: 019-24324A

**Well Location Plat**  
**M & M Land Surveying, Inc.**  
**520 "E" Street NW. Ardmore, OK. 73401**  
**Office 580-226-0446 Mobile 580-221-4999**

Company Name: Mack Energy Lease Name: SW WJDU 8-1-I  
Section 12 Township 2 South Range 3 West County Carter Oklahoma

Surface Location 340' FNL - 1641' FEL Elevation 1028' Good Location? Yes

Topography  
Found old well bore.

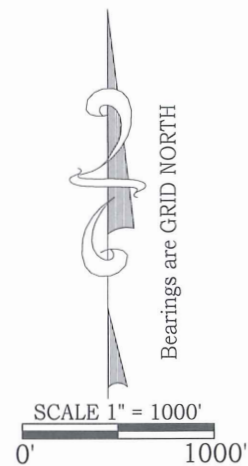
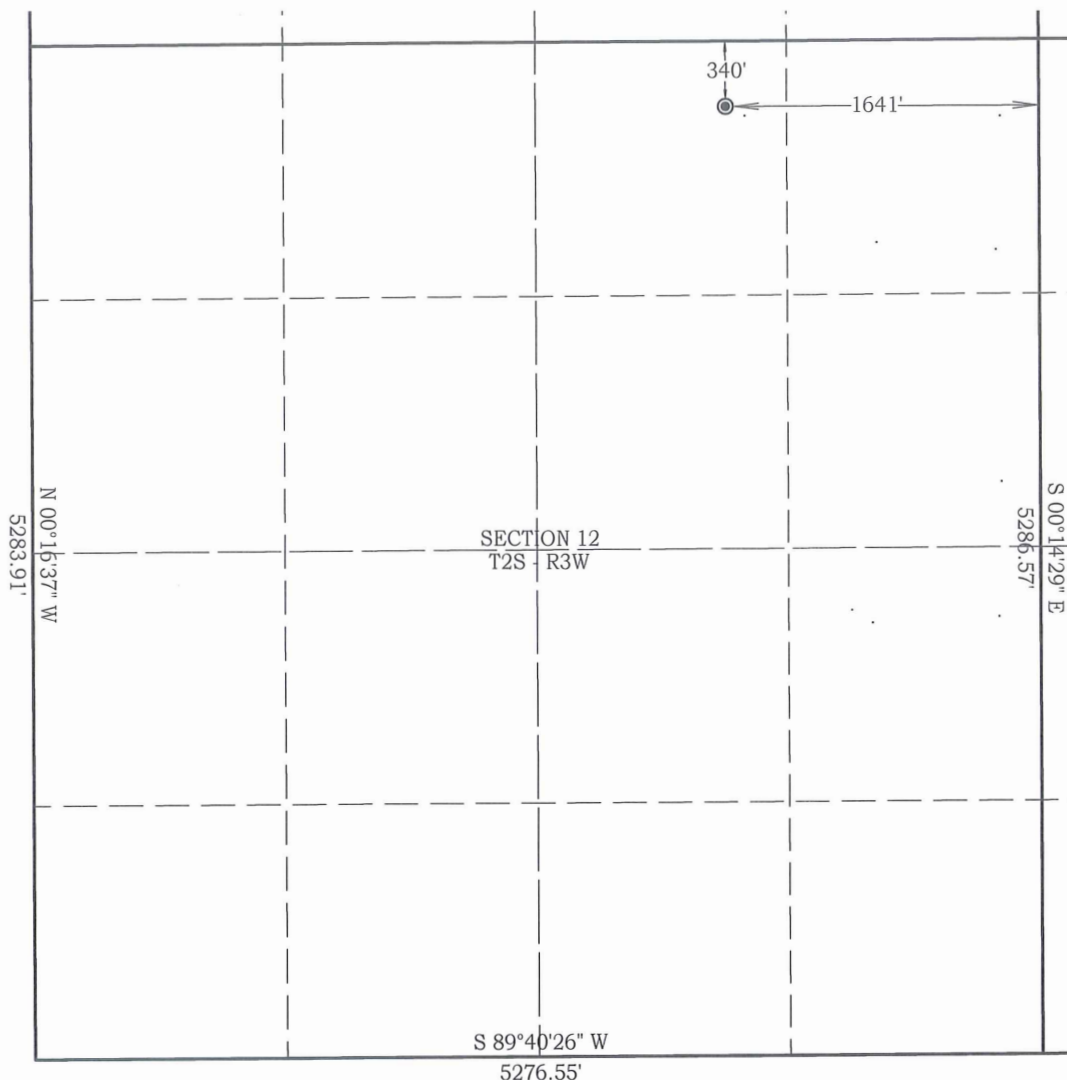

Job # 19296  
Date 11/27/2020

**NAD 83 OK South**  
Surface Location  
Latitude: 34.404369°  
Longitude: 97.462884°  
N= 390,202'  
E= 2,130,514'

Best Accessibility to Location  
From the East

Distance & Direction From From the Jct Samedan Road and Ranch Road go 1.0 miles South on Samedan Road to a point ±660' East of the Northeast Corner of Section 12.  
Highway or Town \_\_\_\_\_

**CERTIFICATE:**

I, D. Harry McClintick, a Registered Land Surveyor in the state of Oklahoma, do hereby certify that the above described Well Location was calculated and is accurately shown on this plat.

*[Signature]*  
D. Harry McClintick, R.P.L.S. # 1367, CA # 3093

This location has been calculated from Latitude and Longitude coordinates provided to me by Mack Energy and have not been verified.

The distances shown in parenthesis ( ) are calculated distances based on the quarter section being 2640' and have not been measured.

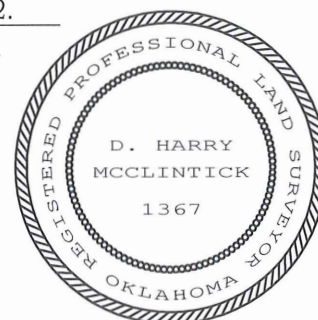

# Topography Plat

M & M Land Surveying, Inc.

520 "E" Street NW. Ardmore, OK. 73401  
Office 580-226-0446 Mobile 580-221-4999

Company Name: Mack Energy Lease Name: SW WJDU 8-1-I  
Section 12 Township 2 South Range 3 West County Carter Oklahoma  
Surface Location 340' FNL - 1641' FEL Elevation 1028' Good Location? Yes

Topography

Found old well bore.

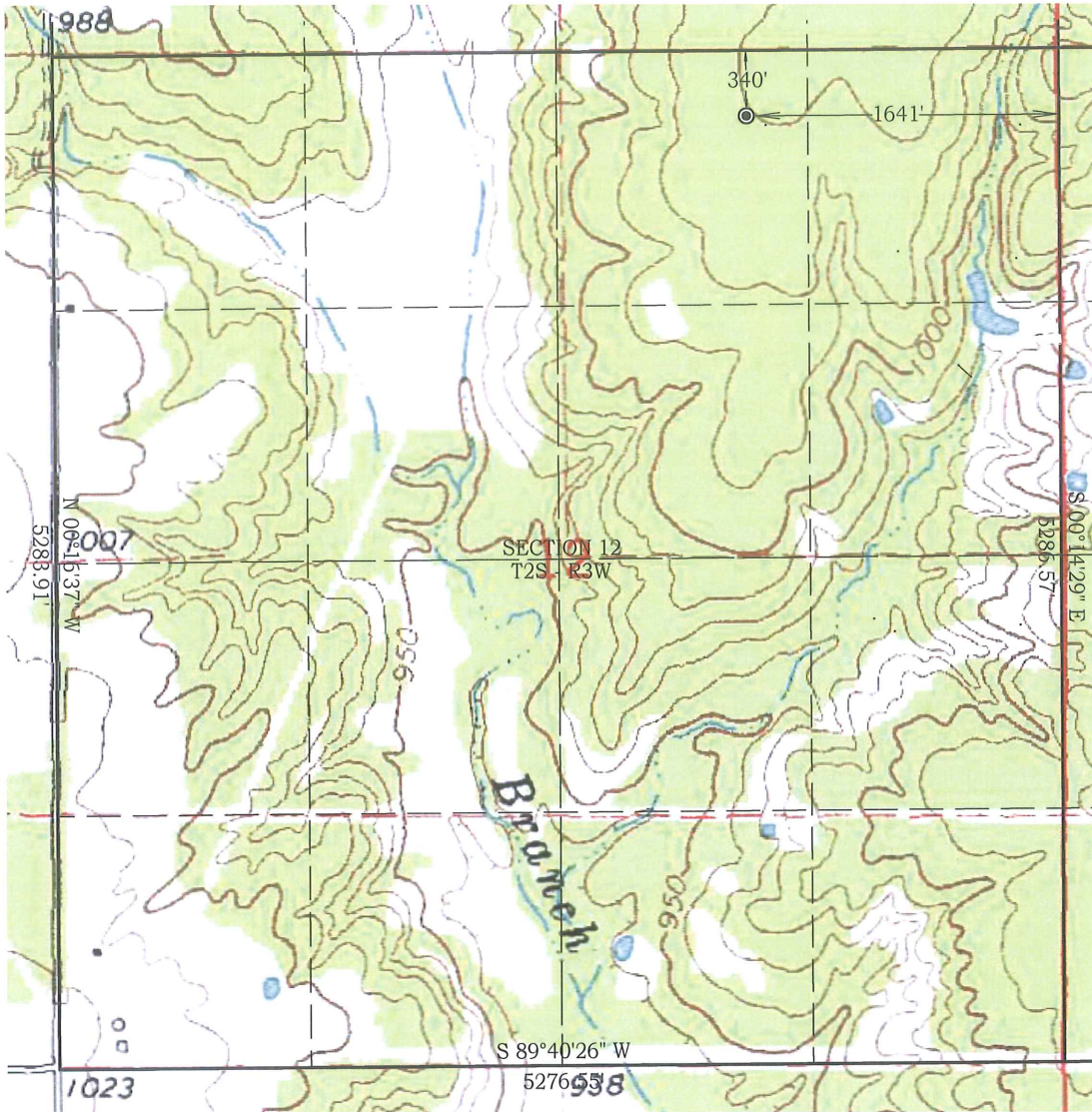

SCALE 1" = 1000'  
0' 1000'

Job # 19296

Date 11/27/2020

**NAD 83 OK South**

Surface Location

Latitude: 34.404369°

Longitude: 97.462884°

N= 390,202'

E= 2,130,514'

Best Accessibility to Location  
From the East

Distance & Direction From From the Jct Samedan Road and Ranch Road go 1.0 miles South on Samedan Road to a point ±660' East of the Northeast Corner of Section 12.  
Highway or Town \_\_\_\_\_

## CERTIFICATE:

I, D. Harry McClintick, a Registered Land Surveyor in the state of Oklahoma, do hereby certify that the above described Well Location was calculated and is accurately shown on this plat.

D. Harry McClintick 11/27/2020  
D. Harry McClintick, R.P.L.S. # 1367, CA # 3093

This location has been calculated from Latitude and Longitude coordinates provided to me by Mack Energy and have not been verified.

The distances shown in parenthesis ( ) are calculated distances based on the quarter section being 2640' and have not been measured.

