

API NUMBER: 007 25361 B

OKLAHOMA CORPORATION COMMISSION  
OIL & GAS CONSERVATION DIVISION  
P.O. BOX 52000  
OKLAHOMA CITY, OK 73152-2000  
(Rule 165:10-3-1)

Approval Date: 12/01/2020

Expiration Date: 06/01/2022

Straight Hole Oil & Gas

**PERMIT TO RECOMPLETE**

WELL LOCATION: Section: 18 Township: 4N Range: 28EC County: BEAVER

SPOT LOCATION: ☐ NW ☐ SE ☐ SE ☐ SE FEET FROM QUARTER: FROM SOUTH FROM WEST  
SECTION LINES: 500 2140

Lease Name: GREGG Well No: 1-18 Well will be 500 feet from nearest unit or lease boundary.

Operator Name: LATIGO OIL AND GAS INC Telephone: 5802561416 OTC/OCC Number: 10027 0

LATIGO OIL AND GAS INC  
PO BOX 1208  
WOODWARD, OK 73802-1208

MYRNA GREGG, TRUSTEE  
9123 SOUTH 75TH EAST AVENUE  
TULSA OK 74133

Formation(s) (Permit Valid for Listed Formations Only):

	Name	Code	Depth
1	TONKAWA	406TNKW	5255
2	MORROW SAND	402MWSD	6700

Spacing Orders: 44149 Location Exception Orders: 562550 Increased Density Orders: 562549  
43718  
33612

Pending CD Numbers: No Pending

Working interest owners' notified: \*\*\*

Special Orders: No Special Orders

Total Depth: 7200 Ground Elevation: 2197 Surface Casing: 716 IP Depth to base of Treatable Water-Bearing FM: 440

Under Federal Jurisdiction: No  
Fresh Water Supply Well Drilled: No  
Surface Water used to Drill: No

Approved Method for disposal of Drilling Fluids:

**NOTES:**

Category	Description
HYDRAULIC FRACTURING	[11/18/2020 - GC2] - OCC 165:10-3-10 REQUIRES:  1) NOTICE SHALL BE GIVEN AT LEAST 5 BUSINESS DAYS PRIOR TO COMMENCEMENT OF HYDRAULIC FRACTURING OPERATIONS ON A HORIZONTAL WELL TO OPERATORS PRODUCING WELLS WITHIN 1 MILE OF THE COMPLETION INTERVAL OF THE SUBJECT WELL. THE NOTICE TO SUCH OPERATORS SHALL CONTAIN THE INFORMATION IN FORM 6000NOO. IF THE HYDRAULIC FRACTURING OPERATIONS SCHEDULE CHANGES AFTER NOTICE HAS BEEN PROVIDED, RESULTING IN A DELAY OF OPERATIONS OF MORE THAN 5 DAYS FROM THE INITIAL NOTICE, NEW NOTICE IS REQUIRED TO BE GIVEN;  2) NOTICE WILL BE GIVEN TO THE OCC CENTRAL OFFICE AND LOCAL DISTRICT OFFICES AT LEAST 48 HOURS PRIOR TO COMMENCEMENT OF HYDRAULIC FRACTURING OPERATIONS. FORM 6000NHF SHALL BE USED AND IS FOUND AT THIS LINK: <a href="http://OCCEWEB.COM/OG/OGFORMS.HTML">OCCEWEB.COM/OG/OGFORMS.HTML</a> ; AND,  3) THE CHEMICAL DISCLOSURE OF HYDRAULIC FRACTURING INGREDIENTS FOR ALL WELLS IS TO BE REPORTED TO FRACFOCUS WITHIN 60 DAYS AFTER THE CONCLUSION OF HYDRAULIC FRACTURING OPERATIONS, FOUND AT <a href="http://FRACFOCUS.ORG">FRACFOCUS.ORG</a>
INCREASED DENSITY - 562549	11/20/2020 - G56 - 18-4N-28ECM X33612/43718 MWSD 1 WELL NO OP NAMED 11/24/2008 (WELL SPUD 1/13/2009)

This permit does not address the right of entry or settlement of surface damages. The duration of this permit is 18 MONTHS, except as otherwise provided by Rule 165: 10-3-1. Rule 165: 10-3-4 (c) (7) (e) - The Operator shall give 24 Hours notice by telephone to the appropriate District Office of the Conservation Division as to when Surface Casing will be run.

LOCATION EXCEPTION - 562550	11/20/2020 - G56 - (F.O.) 18-4N-28ECM X33612/44149 TNKW X33612/43718 MWSD SHL 500' FSL, 500' FEL NO OP NAMED 11/25/2008 (WELL SPUD 1/13/2009)
SPACING - 33612	11/20/2020 - G56 - (640) 18-4N-28ECM EST TNKW, MWSD, OTHERS
SPACING - 43718	11/20/2020 - G56 - (640) 18-4N-28ECM VAC 42053 MWSD EXT 42084 MWSD
SPACING - 44149	11/20/2020 - G56 - (640) 18-4N-28ECM VAC 42055 TNKW EXT 42089 TNKW

This permit does not address the right of entry or settlement of surface damages. The duration of this permit is 18 MONTHS, except as otherwise provided by Rule 165: 10-3-1. Rule 165: 10-3-4 (c) (7) (e) - The Operator shall give 24 Hours notice by telephone to the appropriate District Office of the Conservation Division as to when Surface Casing will be run.

# TOPOGRAPHIC LAND SURVEYORS OF OKLAHOMA

6709 NORTH CLASSEN BLVD., OK CITY, OKLA. 73116 • LOCAL (405) 843-4847 • OUT STATE (800) 654-3219  
 Certificate of Authorization No. 1293, Exp. June 30, 2009

BEAVER

County, Oklahoma

500' FEL-500' FSL Section 18 Township 4N Range 28ECM

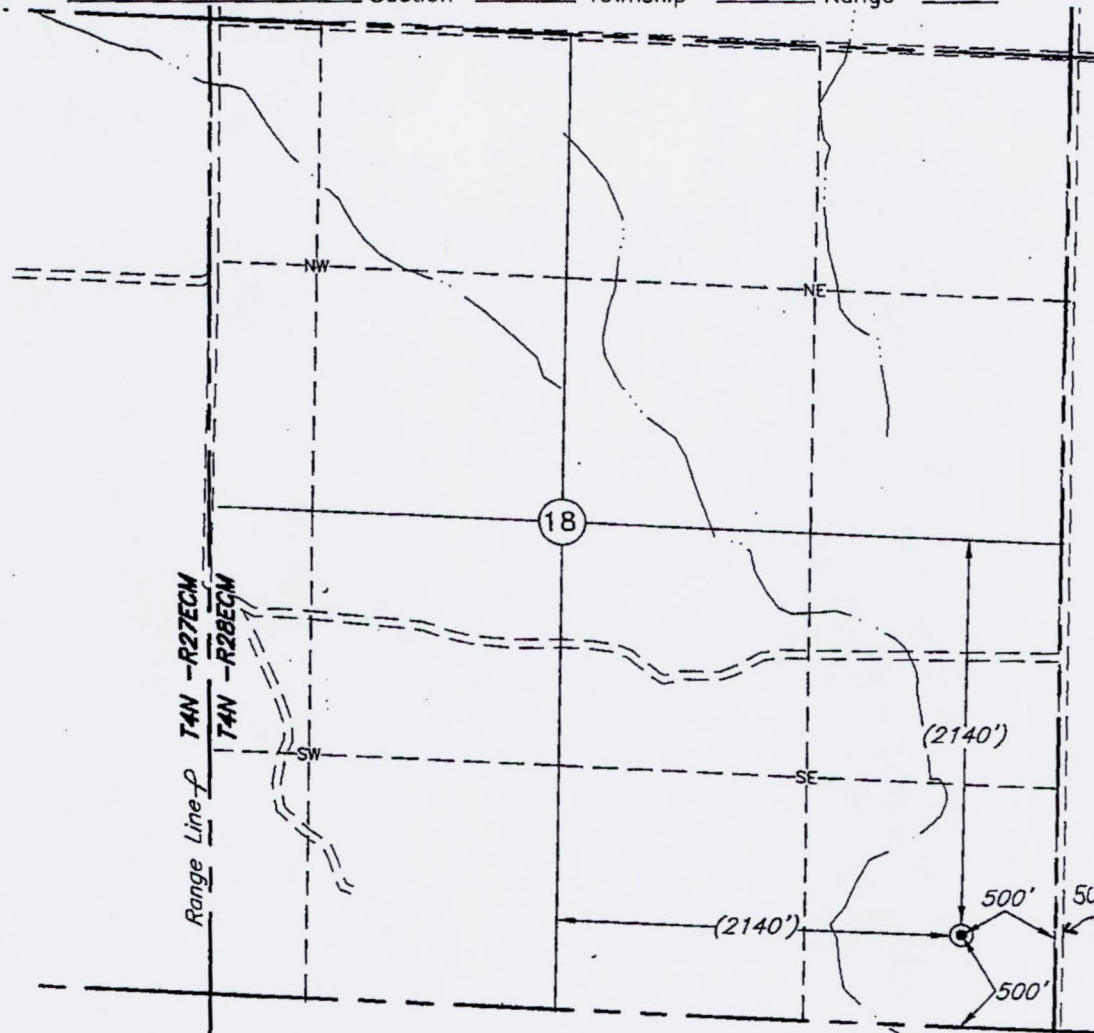

This location has been very carefully staked on the ground according to the best official survey records, maps, and photographs available to us, but its accuracy is not guaranteed.  
 Review this plat and notify us immediately of any possible discrepancy.

Distances shown in (parenthesis) are calculated based upon the Quarter Section being 2640 feet, those shown in [brackets] are based on GLO (General Land Office) distances and have not been measured.

Operator: LATIGO OIL & GAS, INC.

Lease Name: GREGG

Well No.: 1-18

## ELEVATION:

2197' Gr. at Stake

Topography & Vegetation Loc. fell in rolling sandy brushy pasture

Good Drill Site? Yes

Reference Stakes or Alternate Location  
 Stakes Set None

Best Accessibility to Location From East

Distance & Direction  
 from Hwy Jct or Town From Gate, Ok, go 2.4 miles South on paved road, then 1 mile West, then 1 mile South to the SE Cor. of Sec. 18--T4N-R28ECM

The following information was gathered using a GPS receiver  
 Accuracy  $\pm 2-3$  Meters.

GPS

DATUM: NAD-27

LAT: 36°48'23.0"N

LONG: 100°04'38.3"W

STATE PLANE

COORDINATES:

ZONE: OK NORTH

X: 1391849

Y: 664068

Invoice # 140979 Date Staked: Oct. 20, 2008

LC

## CERTIFICATE:

I, VIRGIL R. ROGERS a Registered Land Surveyor and an authorized agent of Topographic Land Surveyors, do hereby certify that the above described well location was surveyed and staked on the ground as shown herein.

Virgil R. Rogers  
 Oklahoma Reg. No. 569

