

OKLAHOMA CORPORATION COMMISSION
OIL & GAS CONSERVATION DIVISION
P.O. BOX 52000
OKLAHOMA CITY, OK 73152-2000
(Rule 165:10-3-1)

API NUMBER: 011 24171

Approval Date: 02/01/2019
Expiration Date: 08/01/2020

Horizontal Hole
Multi Unit

Oil & Gas

PERMIT TO DRILL

WELL LOCATION: Sec: 25 Twp: 17N Rge: 10W

County: BLAINE

SPOT LOCATION: ☐ NW ☐ NW ☐ NW ☐ SE

FEET FROM QUARTER: FROM SOUTH FROM EAST

SECTION LINES: 2321 2343

Lease Name: MARJORIE 1710

Well No: 3-25-36MXH

Well will be 2321 feet from nearest unit or lease boundary.

Operator
Name: MARATHON OIL COMPANY

Telephone: 4057205508

OTC/OCC Number: 1363 0

MARATHON OIL COMPANY
7301 NW EXPRESSWAY STE 225
OKLAHOMA CITY, OK 73132-1590

STEVE AND PATTY MENDELL
14112 N 2770 ROAD
LOYAL OK 73756

Formation(s) (Permit Valid for Listed Formations Only):

	Name	Depth	Name	Depth
1	MISSISSIPPIAN	8300	6	
2			7	
3			8	
4			9	
5			10	

Spacing Orders: 650409
649377

Location Exception Orders:

Increased Density Orders: 689235
689236

Pending CD Numbers: 201809337
201809336
201809326

Special Orders:

Total Depth: 16680

Ground Elevation: 1248

Surface Casing: 1500

Depth to base of Treatable Water-Bearing FM: 190

Under Federal Jurisdiction: No

Fresh Water Supply Well Drilled: No

Surface Water used to Drill: Yes

PIT 1 INFORMATION

Approved Method for disposal of Drilling Fluids:

Type of Pit System: CLOSED Closed System Means Steel Pits

Type of Mud System: WATER BASED

Chlorides Max: 8000 Average: 5000

Is depth to top of ground water greater than 10ft below base of pit? Y

Within 1 mile of municipal water well? N

Wellhead Protection Area? N

Pit is not located in a Hydrologically Sensitive Area.

Category of Pit: C

Liner not required for Category: C

Pit Location is NON HSA

Pit Location Formation: CHICKASHA

E. Haul to Commercial pit facility: Sec. 31 Twn. 12N Rng. 8W Cnty. 17 Order No: 587498

H. SEE MEMO

This permit does not address the right of entry or settlement of surface damages.

The duration of this permit is SIX MONTHS, except as otherwise provided by Rule 165: 10-3-1.

Rule 165: 10-3-4 (c) (7) (e) - The Operator shall give 24 Hours notice by telephone to the appropriate District Office of the Conservation Division as to when Surface Casing will be run.

PIT 2 INFORMATION

Type of Pit System: CLOSED Closed System Means Steel Pits

Type of Mud System: OIL BASED

Chlorides Max: 300000 Average: 200000

Is depth to top of ground water greater than 10ft below base of pit? Y

Within 1 mile of municipal water well? N

Wellhead Protection Area? N

Pit is not located in a Hydrologically Sensitive Area.

Category of Pit: C

Liner not required for Category: C

Pit Location is NON HSA

Pit Location Formation: CHICKASHA

HORIZONTAL HOLE 1

Sec 36 Twp 17N Rge 10W County BLAINE

Spot Location of End Point: SW SW SW SE

Feet From: SOUTH 1/4 Section Line: 50

Feet From: EAST 1/4 Section Line: 2500

Depth of Deviation: 8197

Radius of Turn: 573

Direction: 182

Total Length: 7583

Measured Total Depth: 16680

True Vertical Depth: 9243

End Point Location from Lease,
Unit, or Property Line: 50

Notes:

Category

Description

DEEP SURFACE CASING

12/17/2018 - G71 - APPROVED; NOTIFY OCC FIELD INSPECTOR IMMEDIATELY OF ANY LOSS OF CIRCULATION OR FAILURE TO CIRCULATE CEMENT TO SURFACE ON ANY CONDUCTOR OR SURFACE CASING

HYDRAULIC FRACTURING

12/17/2018 - G71 - OCC 165:10-3-10 REQUIRES:

1) PRIOR TO COMMENCEMENT OF HYDRAULIC FRACTURING OPERATIONS FOR HORIZONTAL WELLS, NOTICE GIVEN FIVE BUSINESS DAYS IN ADVANCE TO OFFSET OPERATORS WITH WELLS COMPLETED IN THE SAME COMMON SOURCE OF SUPPLY WITHIN 1/2 MILE;

2) WITH NOTICE ALSO GIVEN 48 HOURS IN ADVANCE OF HYDRAULIC FRACTURING ALL WELLS TO BOTH THE OCC CENTRAL OFFICE AND LOCAL DISTRICT OFFICES, USING THE "FRAC NOTICE FORM" FOUND AT THE FOLLOWING LINK: OCCEWEB.COM/OG/OGFORMS.HTML; AND,

3) THE CHEMICAL DISCLOSURE OF HYDRAULIC FRACTURING INGREDIENTS FOR ALL WELLS TO BE REPORTED TO FRACFOCUS WITHIN 60 DAYS AFTER THE CONCLUSION THE HYDRAULIC FRACTURING OPERATIONS, USING THE FOLLOWING LINK: FRACFOCUS.ORG

INCREASED DENSITY - 689235

2/1/2019 - G56 - 25-17N-10W
X650409 MSSP
6 WELLS
MARATHON OIL CO.
1/4/2019

INCREASED DENSITY - 689236

2/1/2019 - G56 - 36-17N-10W
X649377 MSSP
3 WELLS
MARATHON OIL CO.
1/4/2019

This permit does not address the right of entry or settlement of surface damages.

The duration of this permit is SIX MONTHS, except as otherwise provided by Rule 165: 10-3-1.

Rule 165: 10-3-4 (c) (7) (e) - The Operator shall give 24 Hours notice by telephone to the appropriate District Office of the Conservation Division as to when Surface Casing will be run.

011 24171 MARJORIE 1710 3-25-36MXH

Category	Description
INTERMEDIATE CASING	12/17/2018 - G71 - DUE TO THE KNOWN POTENTIAL RISK OF ENCOUNTERING AN OVER-PRESSURED ZONE IN THE MORROW SERIES IN THIS AREA, THE TECHNICAL MANAGER RECOMMENDS SETTING AN INTERMEDIATE STRING OF CASING IMMEDIATELY ABOVE THE MORROW SERIES
MEMO	12/17/2018 - G71 - PITS 1 & 2 - CLOSED SYSTEM=STEEL PITS PER OPERATOR REQUEST, PIT 2 - OBM RETURNED TO VENDOR, CUTTINGS PERMITTED PER DISTRICT
PENDING CD - 201809336	2/1/2019 - G56 - (I.O.) 25 & 36-17N-10W EST MULTIUNIT HORIZONTAL WELL X650409 MSSP 25-17N-10W X649377 MSSP 36-17N-10W 33% 25-17N-10W 67% 36-17N-10W MARATHON OIL CO. REC 12/17/2018 (P. PORTER)
PENDING CD - 201809337	2/1/2019 - G56 - (I.O.) 25 & 36-17N-10W X650409 MSSP 25-17N-10W X649377 MSSP 36-17N-10W COMPL INT (25-17N-10W) NCT 150' FNL, NCT 0' FSL, NCT 330' FEL COMPL INT (36-17N-10W) NCT 0' FNL, NCT 150' FSL, NCT 330' FEL NO OP NAMED REC 12/17/2018 (P. PORTER)
SPACING - 649377	2/1/2019 - G56 - (640)(HOR) 36-17N-10W VAC OTHER VAC 121396 MSSNC, MNNG, MSSSD NW4 EST MSSP, OTHERS COMPL INT NCT 660' FB (COEXIST SP. ORDER # 121396 MSSNC, MNNG, MSSSD SW4, NE4, SE4)
SPACING - 650409	2/1/2019 - G56 - (640)(HOR) 25-17N-10W VAC OTHER VAC 121396 MSSNC, MNNG, MSSSD W2 VAC 121396 MNNG SE4 EXT 644205 MSSP, OTHERS COMPL INT NCT 660' FB (COEXIST SP. ORDER # 121396 MSSNC, MNNG, MSSSD NE4 & ORDER # 121396 MSSNC, MSSSD SE4)

This permit does not address the right of entry or settlement of surface damages.

The duration of this permit is SIX MONTHS, except as otherwise provided by Rule 165: 10-3-1.

Rule 165: 10-3-4 (c) (7) (e) - The Operator shall give 24 Hours notice by telephone to the appropriate District Office of the Conservation Division as to when Surface Casing will be run.

BLAINE COUNTY, OKLAHOMA

2,321' FSL - 2,343' FEL SECTION 25 TOWNSHIP 17N RANGE 10W 1M.

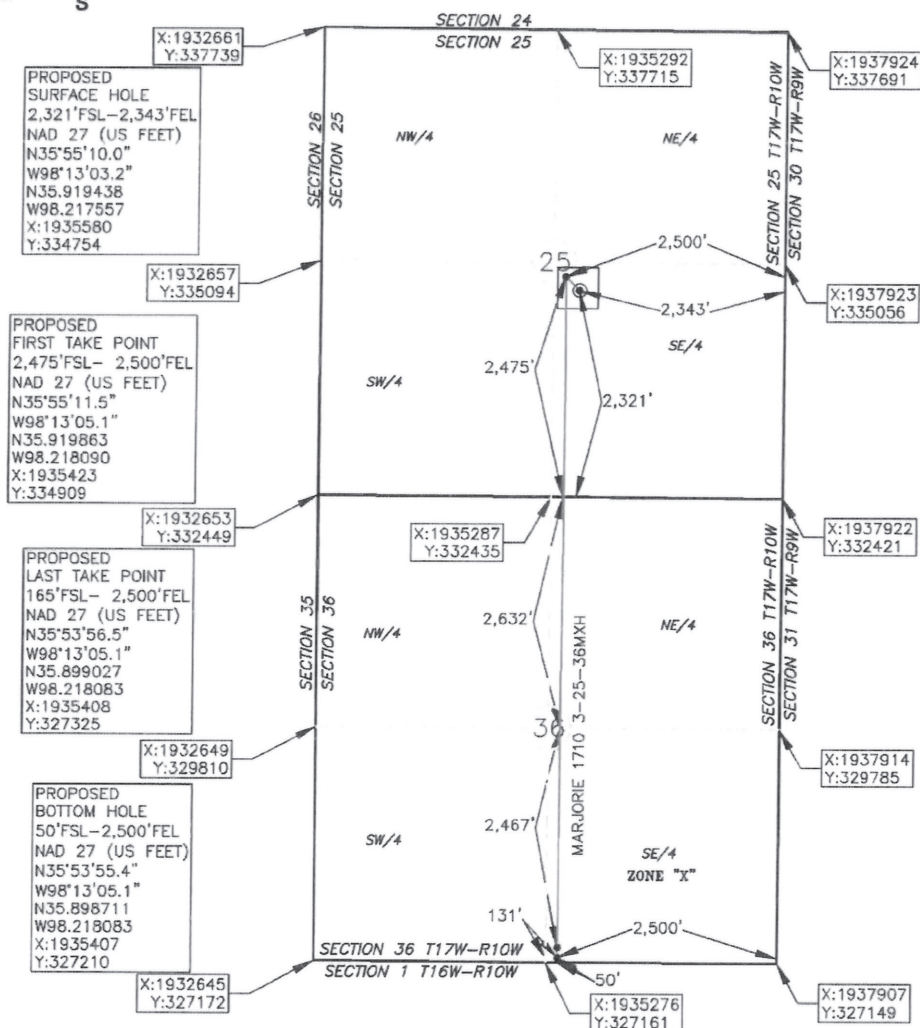
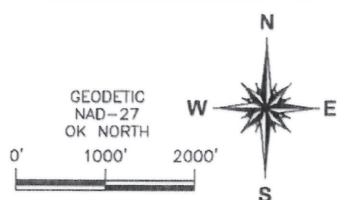

OPERATOR: MARATHON OIL COMPANY

LEASE NAME: MARJORIE 1710

WELL NO.: 3-25-36MXH

TOPOGRAPHY & VEGETATION: OPEN FIELD

ELEVATION:

1,248' GR. AT STAKE NAVD88

1,245' GR, AT STAKE NGVD29

GOOD DRILL SITE? YES

REFERENCE STAKES OR ALTERNATE LOCATION
STAKES SET NONE

BEST ACCESS TO LOCATION: E0760 TO THE SOUTH

DISTANCE AND DIRECTION

FROM HWY JCT OR TOWN BEGINNING AT THE INTERSECTION OF OK HWY 8 AND E0760 RD. 3.8 MILES SOUTH OF HITCHCOCK, OK. DRIVE EAST ALONG E0760 RD. FOR APPROX. 7.6
MILES. SITE IS IN THE FIELD ON THE NORTH SIDE OF THE ROAD.

DATUM: NAD 27

LAT: 35° 55' 10.0" N

LONG: 98° 13' 03.2" W

LAT: 35.919438° N

LONG: 98.217557° W

STATE PLANE

COORDINATES: (US FEET)

ZONE: OK NORTH

X: 1935580

Y: 334754

DATE OF DRAWING: 11/6/18

DATE STAKED: 10/29/18

JOB NO.: 18003494

CERTIFICATE:

I, DAVID L. ANDERSON an Oklahoma Licensed Land Surveyor and an authorized agent of Atwell, LLC, do hereby certify to the information shown herein

David L. [Signature] 11-9-18
Oklahoma Lic. No. 1927

