

OKLAHOMA CORPORATION COMMISSION
OIL & GAS CONSERVATION DIVISION
P.O. BOX 52000
OKLAHOMA CITY, OK 73152-2000
(Rule 165:10-3-1)

API NUMBER: 011 24168

Approval Date: 02/01/2019

Expiration Date: 08/01/2020

Horizontal Hole Oil & Gas

PERMIT TO DRILL

WELL LOCATION: Sec: 25 Twp: 19N Rge: 10W

County: BLAINE

SPOT LOCATION: ☐ SE ☐ SE ☐ SW ☐ SE

FEET FROM QUARTER: FROM SOUTH FROM EAST

SECTION LINES: 210 1385

Lease Name: HULK

Well No: 1-25H

Well will be 210 feet from nearest unit or lease boundary.

Operator Name: HUSKY VENTURES INC

Telephone: 4056009393

OTC/OCC Number: 20434 0

HUSKY VENTURES INC
5800 NW 135TH ST
OKLAHOMA CITY, OK 73142-5938

WILLIAM AND REBECCA BEDWELL REVOCABLE TRUST
BOX 26
RURAL ROUTE 1
OKEENE OK 73763

Formation(s) (Permit Valid for Listed Formations Only):

Name	Depth	Name	Depth
1 HUNTON	8540	6	
2		7	
3		8	
4		9	
5		10	

Spacing Orders: No Spacing

Location Exception Orders:

Increased Density Orders:

Pending CD Numbers: 201810714
201900135

Special Orders:

Total Depth: 16891

Ground Elevation: 1112

Surface Casing: 190

Depth to base of Treatable Water-Bearing FM: 140

Under Federal Jurisdiction: No

Fresh Water Supply Well Drilled: No

Surface Water used to Drill: Yes

PIT 1 INFORMATION

Approved Method for disposal of Drilling Fluids:

Type of Pit System: CLOSED Closed System Means Steel Pits

Type of Mud System: WATER BASED

Chlorides Max: 8000 Average: 5000

Is depth to top of ground water greater than 10ft below base of pit? Y

Within 1 mile of municipal water well? N

Wellhead Protection Area? N

Pit is not located in a Hydrologically Sensitive Area.

Category of Pit: C

Liner not required for Category: C

Pit Location is NON HSA

Pit Location Formation: FLOWERPOT

D. One time land application -- (REQUIRES PERMIT) PERMIT NO: 19-36103
H. CLOSED SYSTEM=STEEL PITS (REQUIRED - SPRING CREEK)

This permit does not address the right of entry or settlement of surface damages.

The duration of this permit is SIX MONTHS, except as otherwise provided by Rule 165: 10-3-1.

Rule 165: 10-3-4 (c) (7) (e) - The Operator shall give 24 Hours notice by telephone to the appropriate District Office of the Conservation Division as to when Surface Casing will be run.

HORIZONTAL HOLE 1

Sec 24 Twp 19N Rge 10W County BLAINE

Spot Location of End Point: SE SW SE NE

Feet From: NORTH 1/4 Section Line: 2605

Feet From: EAST 1/4 Section Line: 802

Depth of Deviation: 8434

Radius of Turn: 710

Direction: 3

Total Length: 7341

Measured Total Depth: 16891

True Vertical Depth: 9000

End Point Location from Lease,
Unit, or Property Line: 802

Notes:

Category

Description

BHL 1/30/2019 - G58 - 2605' FNL, 802' FEL OF 24-19N-10W PER PLAT AND CONFIRMED BY OP

HYDRAULIC FRACTURING

1/11/2019 - G71 - OCC 165:10-3-10 REQUIRES:

1) PRIOR TO COMMENCEMENT OF HYDRAULIC FRACTURING OPERATIONS FOR HORIZONTAL WELLS, NOTICE GIVEN FIVE BUSINESS DAYS IN ADVANCE TO OFFSET OPERATORS WITH WELLS COMPLETED IN THE SAME COMMON SOURCE OF SUPPLY WITHIN 1/2 MILE;

2) WITH NOTICE ALSO GIVEN 48 HOURS IN ADVANCE OF HYDRAULIC FRACTURING ALL WELLS TO BOTH THE OCC CENTRAL OFFICE AND LOCAL DISTRICT OFFICES, USING THE "FRAC NOTICE FORM" FOUND AT THE FOLLOWING LINK: OCCEWEB.COM/OG/OGFORMS.HTML; AND,

3) THE CHEMICAL DISCLOSURE OF HYDRAULIC FRACTURING INGREDIENTS FOR ALL WELLS TO BE REPORTED TO FRACFOCUS WITHIN 60 DAYS AFTER THE CONCLUSION THE HYDRAULIC FRACTURING OPERATIONS, USING THE FOLLOWING LINK: FRACFOCUS.ORG

INTERMEDIATE CASING

1/11/2019 - G71 - DUE TO THE KNOWN POTENTIAL RISK OF ENCOUNTERING AN OVER-PRESSURED ZONE IN THE MORROW SERIES IN THIS AREA, THE TECHNICAL MANAGER RECOMMENDS SETTING AN INTERMEDIATE STRING OF CASING IMMEDIATELY ABOVE THE MORROW SERIES

PENDING CD - 201810714

1/30/2019 - G58 - (480)(HOR) E2 25 & SE4 24-19N-10W
EST HNTN, OTHERS
POE TO BHL NCT 660' FB
(COEXIST SP. ORDER 159455 MSRH)
REC 1/14/2019 (MILLER)

PENDING CD - 201900135

1/30/2019 - G58 - (E.O.) E2 25 & SE4 24-19N-10W
X201810714 HNTN
COMPL. INT. NCT 200' FSL, NCT 200' FNL NCT 330' FWL
NO OP. NAMED
REC 1/15/2019 (M. NORRIS)

SHL

1/30/2019 - G58 - 210' FSL, 1385' FEL OF 25-19N-10W PER PLAT AND CONFIRMED BY OP

BLAINE County, Oklahoma
210' FSL-1385' FEL Section 25 Township 19N Range 10W I.M.

011-24168



LANDING POINT, BOTTOM HOLE, AND DRILL PATH INFORMATION PROVIDED BY OPERATOR LISTED, NOT SURVEYED.

THE INFORMATION SHOWN HEREIN IS FOR CONSTRUCTION PURPOSES ONLY.

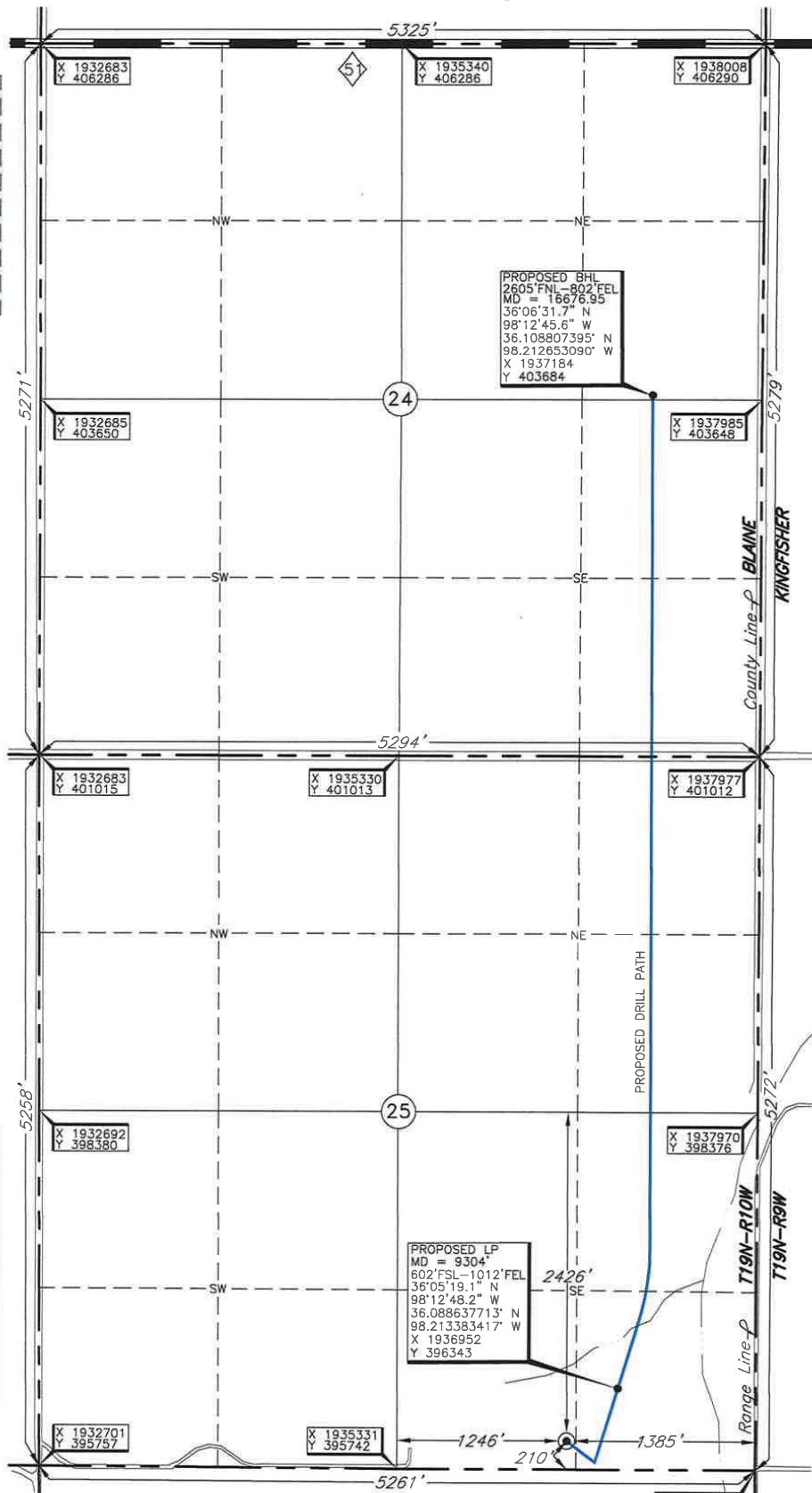

Operator: HUSKY VENTURES, LLC
Lease Name: HULK
Topography & Vegetation Location fell in wheat field, ±94' Northwest of NE-SW fence, ±121' North of E-W fence.
Good Drill Site? Yes
Reference Stakes or Alternate Location Stakes Set None
Best Accessibility to Location From West off county road.
Distance & Direction from Hwy Jct or town From Okeene, Oklahoma, go East ±5.0 miles on St. Hwy 51, then South ±2 miles to Southwest corner of Section 25, T19N-R10W.

Well No.: 1-25H
ELEVATION: 1112' Gr. at Stake

DATUM: NAD-27
LAT: 36°05'15.2" N
LONG: 98°12'52.7" W
LAT: 36.087559201° N
LONG: 98.214648245° W
STATE PLANE
COORDINATES: (US Feet)
ZONE: OK NORTH
X: 1936577
Y: 395951

Revision ☒ A Date of Drawing: Jan. 22, 2019 ST
Invoice # 311295 Date Staked: Jan. 17, 2019

CERTIFICATE:

I, Thomas L. Howell, an Oklahoma Licensed Land Surveyor and an authorized agent of Topographic Land Surveyors of Oklahoma, do hereby certify to the information shown herein.

Thomas L. Howell
Oklahoma Lic. No. 1433

