

API NUMBER: 081 24328

OKLAHOMA CORPORATION COMMISSION
OIL & GAS CONSERVATION DIVISION
P.O. BOX 52000
OKLAHOMA CITY, OK 73152-2000
(Rule 165:10-3-1)

Approval Date: 01/31/2022

Expiration Date: 07/31/2023

Horizontal Hole Oil & Gas

PERMIT TO DRILL

WELL LOCATION: Section: 35 Township: 17N Range: 3E County: LINCOLN

SPOT LOCATION: ☐ NW ☐ NE ☐ NW ☐ NE
FEET FROM QUARTER: FROM NORTH FROM EAST
SECTION LINES: 165 1815

Lease Name: ESTER CREE Well No: 2-26MH Well will be 165 feet from nearest unit or lease boundary.

Operator Name: ROBERSON OIL COMPANY INC Telephone: 5803326170 OTC/OCC Number: 19500 0

ROBERSON OIL COMPANY INC
PO BOX 8
ADA, OK 74821-0008

CHRIS MCCUTCHEN
PO BOX 104
PERKINS OK 74059

Formation(s) (Permit Valid for Listed Formations Only):

Name	Code	Depth
1 MISSISSIPPIAN	359MSSP	4170

Spacing Orders: 602822

Location Exception Orders: No Exceptions

Increased Density Orders: No Density

Pending CD Numbers: 202200049

Working interest owners' notified: ***

Special Orders: No Special

Total Depth: 9000 Ground Elevation: 918

Surface Casing: 500

Depth to base of Treatable Water-Bearing FM: 280

Under Federal Jurisdiction: No
Fresh Water Supply Well Drilled: No
Surface Water used to Drill: Yes

Approved Method for disposal of Drilling Fluids:

D. One time land application -- (REQUIRES PERMIT)

PERMIT NO: 22-38079

H. (Other)

CLOSED SYSTEM=STEEL PITS (REQUIRED - SAND CREEK)

PIT 1 INFORMATION

Type of Pit System: CLOSED Closed System Means Steel Pits

Type of Mud System: WATER BASED

Chlorides Max: 5000 Average: 3000

Is depth to top of ground water greater than 10ft below base of pit? Y

Within 1 mile of municipal water well? N

Wellhead Protection Area? N

Pit is located in a Hydrologically Sensitive Area.

Category of Pit: C

Liner not required for Category: C

Pit Location is: BED AQUIFER

Pit Location Formation: OSCAR

HORIZONTAL HOLE 1

Section: 26 Township: 17N Range: 3E Meridian: IM Total Length: 4033
County: LINCOLN Measured Total Depth: 9000
Spot Location of End Point: SE NE NW NE True Vertical Depth: 4500
Feet From: NORTH 1/4 Section Line: 461 End Point Location from
Feet From: EAST 1/4 Section Line: 1332 Lease, Unit, or Property Line: 461

NOTES:

This permit does not address the right of entry or settlement of surface damages. The duration of this permit is 18 MONTHS, except as otherwise provided by Rule 165: 10-3-1. Rule 165: 10-3-4 (c) (7) (e) - The Operator shall give 24 Hours notice by telephone to the appropriate District Office of the Conservation Division as to when Surface Casing will be run.

Category	Description
HYDRAULIC FRACTURING	<p>[1/27/2022 - GC2] - OCC 165:10-3-10 REQUIRES:</p> <p>1) NOTICE SHALL BE GIVEN AT LEAST 5 BUSINESS DAYS PRIOR TO COMMENCEMENT OF HYDRAULIC FRACTURING OPERATIONS ON A HORIZONTAL WELL TO OPERATORS PRODUCING WELLS WITHIN 1 MILE OF THE COMPLETION INTERVAL OF THE SUBJECT WELL. THE NOTICE TO SUCH OPERATORS SHALL CONTAIN THE INFORMATION IN FORM 6000NOO. IF THE HYDRAULIC FRACTURING OPERATIONS SCHEDULE CHANGES AFTER NOTICE HAS BEEN PROVIDED, RESULTING IN A DELAY OF OPERATIONS OF MORE THAN 5 DAYS FROM THE INITIAL NOTICE, NEW NOTICE IS REQUIRED TO BE GIVEN;</p> <p>2) NOTICE WILL BE GIVEN TO THE OCC CENTRAL OFFICE AND LOCAL DISTRICT OFFICES AT LEAST 48 HOURS PRIOR TO COMMENCEMENT OF HYDRAULIC FRACTURING OPERATIONS. FORM 6000NHF SHALL BE USED AND IS FOUND AT THIS LINK: OCCEWEB.COM/OG/OGFORMS.HTML; AND,</p> <p>3) THE CHEMICAL DISCLOSURE OF HYDRAULIC FRACTURING INGREDIENTS FOR ALL WELLS IS TO BE REPORTED TO FRACFOCUS WITHIN 60 DAYS AFTER THE CONCLUSION OF HYDRAULIC FRACTURING OPERATIONS, FOUND AT FRACFOCUS.ORG</p>
PENDING CD - 202200049	<p>[1/28/2022 - GC2] - 26-17N-3E X602822 MSSP 1 WELL NO OP NAMED HEARING 1/31/2022</p>
SPACING - 602822	<p>[1/28/2022 - GC2] - (640) 26-17N-3E EST MSSP, OTHER COMPL. INT. NCT 660' FB (COEXIST EXISTING NON-HORIZONTAL SPACING UNITS; SUPERSEDE NON-DEVELOPED NON-HORIZONTAL SPACING UNIT)</p>
SURFACE CASING	<p>[1/27/2022 - GC2] - MIN. 500' PER ORDER 70129/70186/77556</p>



SCALE: 1" = 2000'
0' 1000' 2000'

WELL LOCATION
ESTER-CREE 2-26MH
ROBERSON OIL COMPANY, INC.
SECTION 35, TOWNSHIP 17N, RANGE 3E, I.M.
LINCOLN COUNTY, OKLAHOMA

LEGEND	
	SECTION LINE
	TOWNSHIP LINE
	QUARTER SECTION LINE
	16TH LINE
	PROPOSED WELL BORE

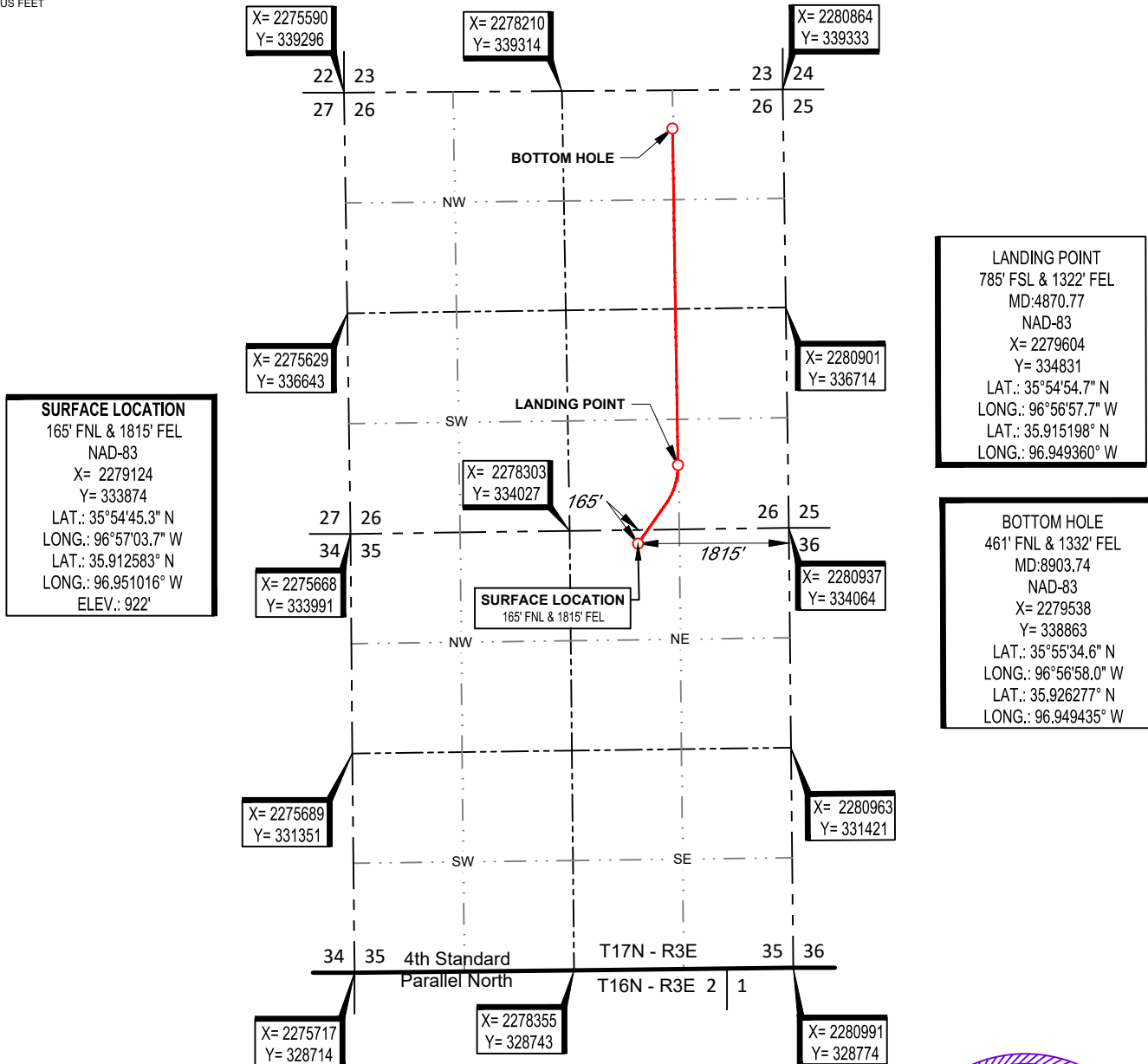

SURVEYOR'S CERTIFICATE:
I, THOMAS L. HOWELL, AN OKLAHOMA LICENSED LAND SURVEYOR AND AN AUTHORIZED AGENT OF TOPOGRAPHIC LAND SURVEYORS, DO HEREBY CERTIFY TO THE INFORMATION SHOWN HEREIN.

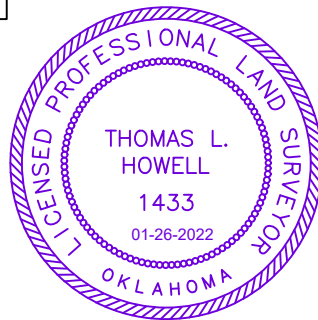

Thomas L. Howell
Thomas L. Howell, P.L.S. No. 1433
Authorized Agent of Topographic Land Surveyors

TOPOGRAPHIC
LOYALTY INNOVATION LEGACY
13800 WIRELESS WAY • OKLAHOMA CITY, OKLAHOMA 73134
TELEPHONE: (405) 843-4847 OR (800) 654-3219
FAX: (405) 843-0975
CERTIFICATE OF AUTHORIZATION NO. 1292 LS
WWW.TOPOGRAPHIC.COM

LEASE NAME & WELL NO. ESTER-CREE 2-26MH
SECTION 35 TWP 17N RGE 3E MERIDIAN I.M.
COUNTY LINCOLN STATE OKLAHOMA
DESCRIPTION 165' FNL & 1815' FEL

ESTER-CREE 2-26MH	REVISION:	
	INT	DATE
	KEU	01/25/2022
DATE:	1/20/2022	
FILE:LO_ESTER-CREE_2_26MH_REV1		
DRAWN BY:	KEU	
SHEET :	1 OF 2	

- NOTES:
1. ORIGINAL DOCUMENT SIZE: 8.5" X 14"
 2. ALL BEARINGS SHOWN HEREON ARE GRID ACCORDING TO THE RESULTS OF STATIC GPS OBSERVATIONS PROCESSED THROUGH OPUS ON THE CONTROL POINT OCCUPIED WHILE MEASURING SAID LINES. OPUS RESULTS ARE CORRELATED TO OKLAHOMA, NORTH ZONE, NAD 83 - HORIZONTAL AND THE NORTH AMERICAN VERTICAL DATUM OF 1988.
 3. CERTIFICATION IS MADE ONLY TO THE LOCATION OF THIS EASEMENT/LOCATION, IN RELATION TO THE EVIDENCE FOUND DURING A FIELD SURVEY, MADE ON THE GROUND, UNDER MY SUPERVISION, AND USING DOCUMENTATION PROVIDED BY ROBERSON OIL COMPANY, INC.. ONLY UTILITIES/EASEMENTS THAT WERE VISIBLE ON THE DATE OF THIS SURVEY, WITHIN/ADJOINING THIS EASEMENT/LOCATION, HAVE BEEN LOCATED AS SHOWN HEREON OF WHICH I HAVE KNOWLEDGE. THIS CERTIFICATION IS LIMITED TO THOSE PERSONS OR ENTITIES SHOWN ON THE FACE OF THIS PLAT AND IS NON-TRANSFERABLE, AND MADE FOR THIS TRANSACTION ONLY.
 4. LANDING POINT, BOTTOM HOLE, AND DRILL PATH INFORMATION PROVIDED BY OPERATOR AS SHOWN AND ARE NOT SURVEYED LOCATIONS.
 5. THE INFORMATION SHOWN HEREIN IS FOR CONSTRUCTION PURPOSES ONLY

LOCATION & ELEVATION VERIFICATION MAP

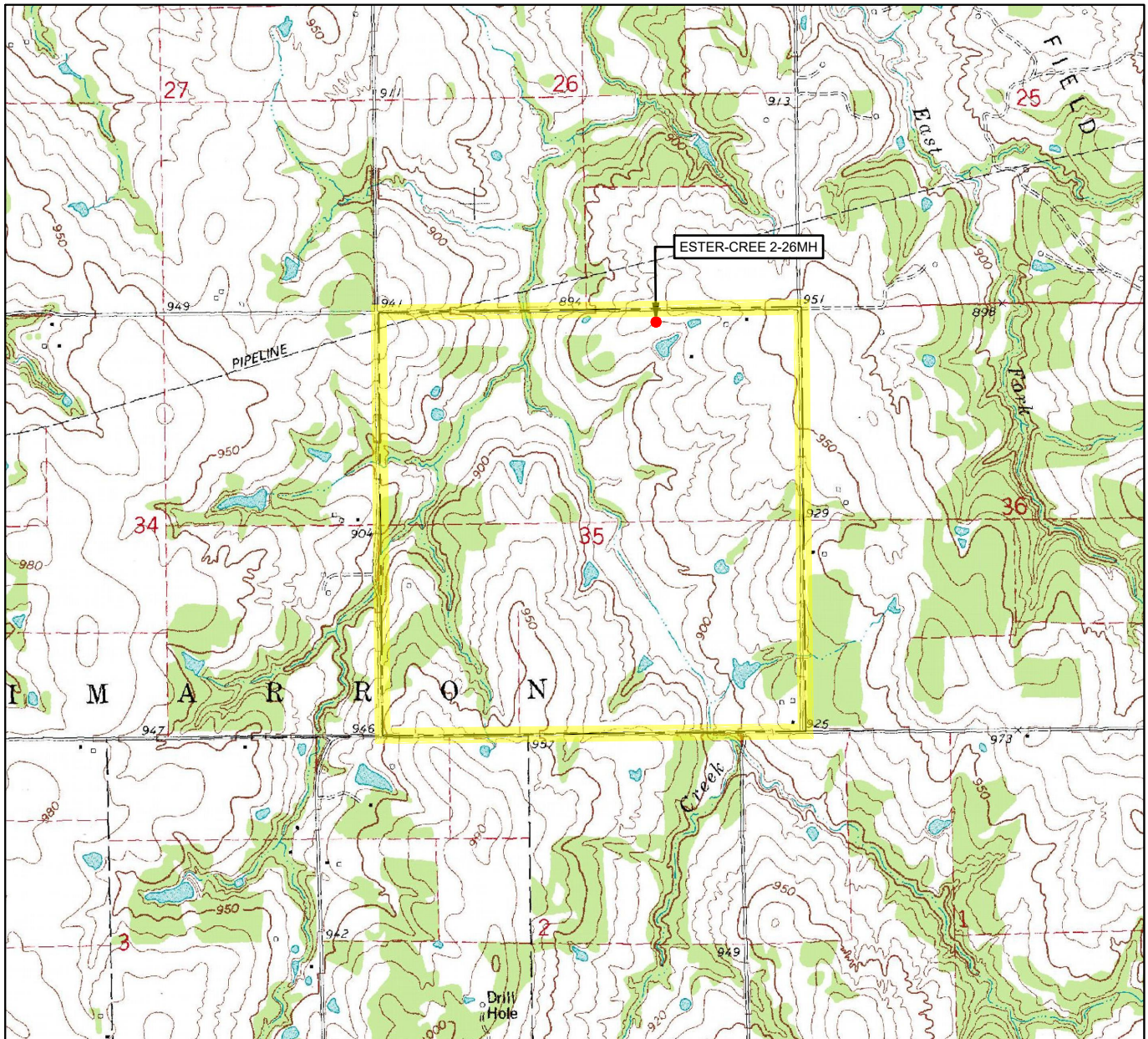

LEASE NAME & WELL NO. ESTER-CREE 2-26MH

SECTION 26 TWP 17N RGE 3E MERIDIAN I.M.

COUNTY LINCOLN STATE OKLAHOMA

DESCRIPTION 165' FNL & 1815' FEL

ELEVATION 922'



SCALE: 1" = 2000'
0' 1000' 2000'

THIS EASEMENT/SERVITUDE LOCATION SHOWN HEREON HAS BEEN SURVEYED ON THE GROUND UNDER MY SUPERVISION AND PREPARED ACCORDING TO THE EVIDENCE FOUND AT THE TIME OF SURVEY, AND DATA PROVIDED BY ROBERSON OIL COMPANY, INC.. THIS CERTIFICATION IS MADE AND LIMITED TO THOSE PERSONS OR ENTITIES SHOWN ON THE FACE OF THIS PLAT AND IS NON-TRANSFERABLE. THIS SURVEY IS CERTIFIED FOR THIS TRANSACTION ONLY.

ALL BEARINGS, DISTANCES, AND COORDINATE VALUES CONTAINED HEREON ARE GRID BASED UPON THE OKLAHOMA STATE PLANE COORDINATE SYSTEM, NORTH ZONE OF THE NORTH AMERICAN DATUM 1983, U.S. SURVEY FEET AND THE NORTH AMERICAN VERTICAL DATUM OF 1988.

TOPOGRAPHIC
LOYALTY INNOVATION LEGACY

13800 WIRELESS WAY • OKLAHOMA CITY, OKLAHOMA 73134

TELEPHONE: (405) 843-4847 OR (800) 654-3219

FAX: (405) 843-0975

CERTIFICATE OF AUTHORIZATION NO. 1292 LS

WWW.TOPOGRAPHIC.COM

VICINITY MAP

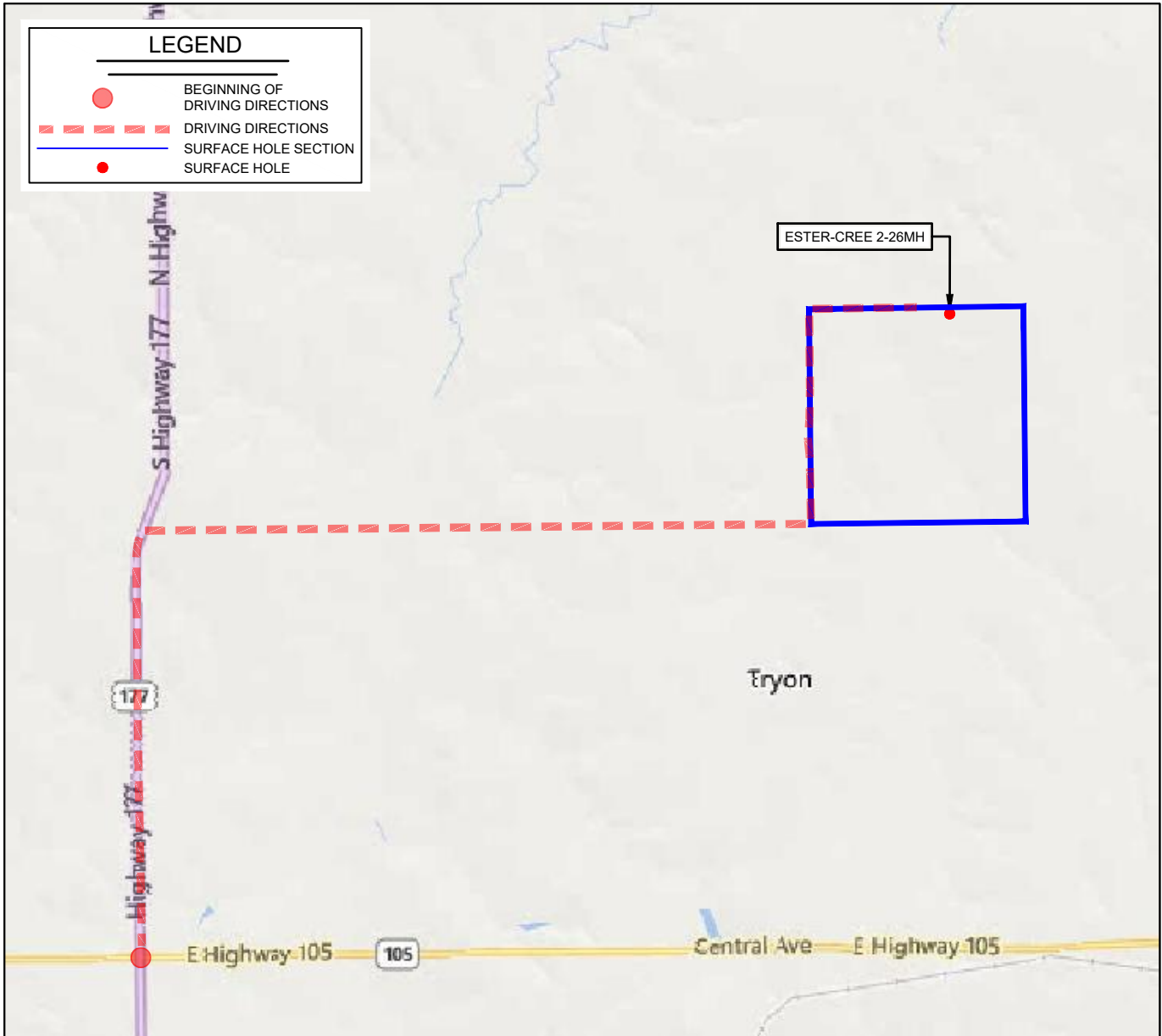

LEASE NAME & WELL NO. ESTER-CREE 2-26MH

SECTION 35 TWP 17N RGE 3E MERIDIAN I.M.

COUNTY LINCOLN STATE OKLAHOMA

DESCRIPTION	165' FNL & 1815' FEL

DISTANCE & DIRECTION

FROM THE INTERSECTION OF OK-105 & US-177 GO ±2 MI. NORTH ON

US-177, THEN ±3.1 MI. EAST ON E770 RD., THEN NORTH ±1 MI. ON

N3390 RD., THEN EAST ±0.5 MI. EAST ON E 760 RD TO THE NORTH
QUARTER CORNER OF SECTION 35-T17N-R3E.

THIS EASEMENT/SERVITUDE/LOCATION SHOWN HEREON HAS BEEN SURVEYED ON THE GROUND UNDER MY SUPERVISION AND PREPARED ACCORDING TO THE EVIDENCE FOUND AT THE TIME OF SURVEY, AND DATA PROVIDED BY ROBERSON OIL COMPANY, INC.. THIS CERTIFICATION IS MADE AND LIMITED TO THOSE PERSONS OR ENTITIES SHOWN ON THE FACE OF THIS PLAT AND IS NON-TRANSFERABLE. THIS SURVEY IS CERTIFIED FOR THIS TRANSACTION ONLY.

ALL BEARINGS, DISTANCES, AND COORDINATE VALUES CONTAINED HEREON ARE GRID BASED UPON THE OKLAHOMA STATE PLANE COORDINATE SYSTEM, NORTH ZONE OF THE NORTH AMERICAN DATUM 1983, U.S. SURVEY FEET AND THE NORTH AMERICAN VERTICAL DATUM OF 1988.

