

API NUMBER: 047 25207

OKLAHOMA CORPORATION COMMISSION  
OIL & GAS CONSERVATION DIVISION  
P.O. BOX 52000  
OKLAHOMA CITY, OK 73152-2000  
(Rule 165:10-3-1)

Approval Date: 01/10/2022

Expiration Date: 07/10/2023

Straight Hole

Oil & Gas

**PERMIT TO DRILL**

WELL LOCATION: Section: 19 Township: 23N Range: 5W County: GARFIELD

SPOT LOCATION: ☐ SE ☐ SE ☐ NE ☐ SW FEET FROM QUARTER: FROM SOUTH FROM WEST  
SECTION LINES: 1480 2422

Lease Name: MILLER

Well No: 1-19

Well will be 1480 feet from nearest unit or lease boundary.

Operator Name: RAYDON EXPLORATION INC

Telephone: 4054788585

OTC/OCC Number: 14683 0

RAYDON EXPLORATION INC  
1601 NW EXPRESSWAY STE 1300  
OKLAHOMA CITY, OK 73118-1462

JOANN WEBER  
7518 E PHILLIPS AVE  
ENID OK 73701

Formation(s) (Permit Valid for Listed Formations Only):

	Name	Code	Depth
1	1ST WILCOX	202WLCX1	6765
2	2ND WILCOX	202WLCX2	6785
3	ARBUCKLE	169ABCK	7070

Spacing Orders: 721711

Location Exception Orders: No Exceptions

Increased Density Orders: No Density

Pending CD Numbers: No Pending

Working interest owners' notified: \*\*\*

Special Orders: No Special

Total Depth: 7700

Ground Elevation: 1216

Surface Casing: 480

Depth to base of Treatable Water-Bearing FM: 150

Deep surface casing has been approved

Under Federal Jurisdiction: No  
Fresh Water Supply Well Drilled: No  
Surface Water used to Drill: No

**Approved Method for disposal of Drilling Fluids:**

A. Evaporation/dewater and backfilling of reserve pit.

H. (Other)

1B MIN. SOIL COMPACTED PIT, NOTIFY DISTRICT  
PRIOR TO TESTING SOIL PIT LINER

**PIT 1 INFORMATION**

Type of Pit System: ON SITE

Type of Mud System: WATER BASED

Chlorides Max: 8000 Average: 5000

Is depth to top of ground water greater than 10ft below base of pit? Y

Within 1 mile of municipal water well? N

Wellhead Protection Area? N

Pit is located in a Hydrologically Sensitive Area.

Category of Pit: 1B

Liner required for Category: 1B

Pit Location is: BED AQUIFER

Pit Location Formation: KINGMAN

Additional Surface Owner(s)	Address	City, State, Zip
GENE MILLER	7422 E PHILLIPS	ENID, OK 73701

NOTES:

This permit does not address the right of entry or settlement of surface damages. The duration of this permit is 18 MONTHS, except as otherwise provided by Rule 165: 10-3-1. Rule 165: 10-3-4 (c) (7) (e) - The Operator shall give 24 Hours notice by telephone to the appropriate District Office of the Conservation Division as to when Surface Casing will be run.

Category	Description
DEEP SURFACE CASING	[1/10/2022 - GC2] - APPROVED; NOTIFY OCC FIELD INSPECTOR IMMEDIATELY OF ANY LOSS OF CIRCULATION OR FAILURE TO CIRCULATE CEMENT TO SURFACE ON ANY CONDUCTOR OR SURFACE CASING
HYDRAULIC FRACTURING	<p>[1/10/2022 - GC2] - OCC 165:10-3-10 REQUIRES:</p> <p>1) NOTICE SHALL BE GIVEN AT LEAST 5 BUSINESS DAYS PRIOR TO COMMENCEMENT OF HYDRAULIC FRACTURING OPERATIONS ON A HORIZONTAL WELL TO OPERATORS PRODUCING WELLS WITHIN 1 MILE OF THE COMPLETION INTERVAL OF THE SUBJECT WELL. THE NOTICE TO SUCH OPERATORS SHALL CONTAIN THE INFORMATION IN FORM 6000NOO. IF THE HYDRAULIC FRACTURING OPERATIONS SCHEDULE CHANGES AFTER NOTICE HAS BEEN PROVIDED, RESULTING IN A DELAY OF OPERATIONS OF MORE THAN 5 DAYS FROM THE INITIAL NOTICE, NEW NOTICE IS REQUIRED TO BE GIVEN;</p> <p>2) NOTICE WILL BE GIVEN TO THE OCC CENTRAL OFFICE AND LOCAL DISTRICT OFFICES AT LEAST 48 HOURS PRIOR TO COMMENCEMENT OF HYDRAULIC FRACTURING OPERATIONS. FORM 6000NHF SHALL BE USED AND IS FOUND AT THIS LINK: <a href="http://OCCWEB.COM/OG/OGFORMS.HTML">OCCWEB.COM/OG/OGFORMS.HTML</a>; AND,</p> <p>3) THE CHEMICAL DISCLOSURE OF HYDRAULIC FRACTURING INGREDIENTS FOR ALL WELLS IS TO BE REPORTED TO FRACFOCUS WITHIN 60 DAYS AFTER THE CONCLUSION OF HYDRAULIC FRACTURING OPERATIONS, FOUND AT <a href="http://FRACFOCUS.ORG">FRACFOCUS.ORG</a></p>
SPACING - 721711	[1/10/2022 - GC2] - (640) 19-23N-5W EST WLCX1. WLCX2, ABCK



**CIMARRON**  
SURVEYING & MAPPING CO.  
CA No. 1780 Expires June 30, 2022

1530 SW 89th STREET, Bldg. C7  
OKLAHOMA CITY, OK  
(405) 692-7348  
CIMSURVEY.COM

GARFIELD

County, Oklahoma

1480'FSL - 2805'FEL Section 19 Township 23N Range 5W I.M.

County Rd. EW380

Y: 532629N  
X: 2063887E

Y: 532617N  
X: 2069086E

T23N - R6W  
T23N - R5W

County Rd. NS2940

Y: 527341N  
X: 2063859E

Y: 527342N  
X: 2069097E

County Rd. EW390

Scale: 1" = 1000'

Date Staked: November 4, 2021

GPS Observation: Latitude 36°27'09.164" N  
Longitude 97°46'28.593" W  
Latitude 36.45255 N  
Longitude 97.77461 W

State Plane NAD27 Y: 528822N  
Oklahoma North Zone: X: 2066289E

Operator: RAYDON EXPLORATION

Elevation: 1216'

Lease Name: MILLIR

Well No.: 1-19

Topography & Vegetation: Cultivation

Alternate Location Stakes Set: No

Good Drill Site? Yes

Best Accessibility to Location: From the South Line

Distance & Direction

from Hwy Jct or Town: From the town of Breckinridge; Thence West approx. 3 miles;

Thence North 1 miles to the SW Corner of Section 19.

SURVEYOR'S CERTIFICATE:

I, D. MIKE DOSSEY, Registered Professional Land Surveyor, No. 1431  
do hereby certify that the above described well location was  
carefully staked on the ground as shown and that all ties and  
distances shown are from existing lines of occupation.

JOB NO.: 2114244				
DATE: 11/15/21				
DRAWN BY: T.A.W.	NO.	REVISION	DATE	BY

*D. Mike Dossey*  
D. MIKE DOSSEY R.P.L.S. # 1431

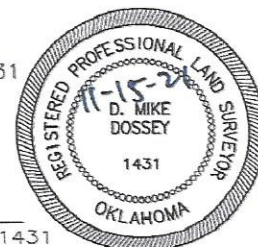



**CIMARRON**  
SURVEYING & MAPPING CO.  
CA No. 1780 Expires June 30, 2022

1570 SW 89TH STREET, Bldg. C7  
OKLAHOMA CITY, OK  
(405) 692-7748  
CIMSURVEY.COM

GARFIELD

County, Oklahoma

1480'FSL - 2805'FEL Section 19 Township 23N Range 5W I.M.



Scale: 1"= 1000'

Date Staked: November 4, 2021

GPS Observation: Latitude 36°27'09.164" N  
Longitude 97°46'28.593" W  
Latitude 36.45255 N  
Longitude 97.77461 W

State Plane NAD27 Y: 528822N  
Oklahoma North Zone: X:2066289E

Operator: RAYDON EXPLORATION

Elevation: 1216'

Lease Name: MILLIR

Well No.: 1-19

Topography & Vegetation: Cultivation

Alternate Location Stakes Set: No

Good Drill Site? Yes

Best Accessibility to Location: From the South Line

Distance & Direction

from Hwy Jct or Town: From the town of Breckinridge; Thence West approx. 3 miles;

Thence North 1 miles to the SW Corner of Section 19.

SURVEYOR'S CERTIFICATE:

I, D. MIKE DOSSEY, Registered Professional Land Surveyor, No. 1431 do hereby certify that the above described well location was carefully staked on the ground as shown and that all ties and distances shown are from existing lines of occupation.

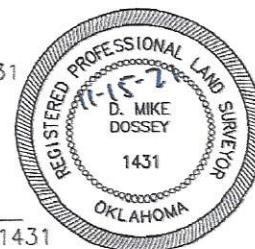

JOB NO.: 2114244_AERIAL				
DATE: 11/15/21				
DRAWN BY: T.A.W.	NO.	REVISION	DATE	BY

*D. Mike Dossey*  
D. MIKE DOSSEY R.P.L.S. # 1431





**CIMARRON**  
SURVEYING & MAPPING CO.  
CA No. 1780 Expires June 30, 2022

1530 SW 89TH STREET, Bldg. C7  
OKLAHOMA CITY, OK  
(405) 692-7748  
CIMSURVEY.COM

GARFIELD

County, Oklahoma

1480' FSL - 2805' FEL Section 19 Township 23N Range 5W I.M.

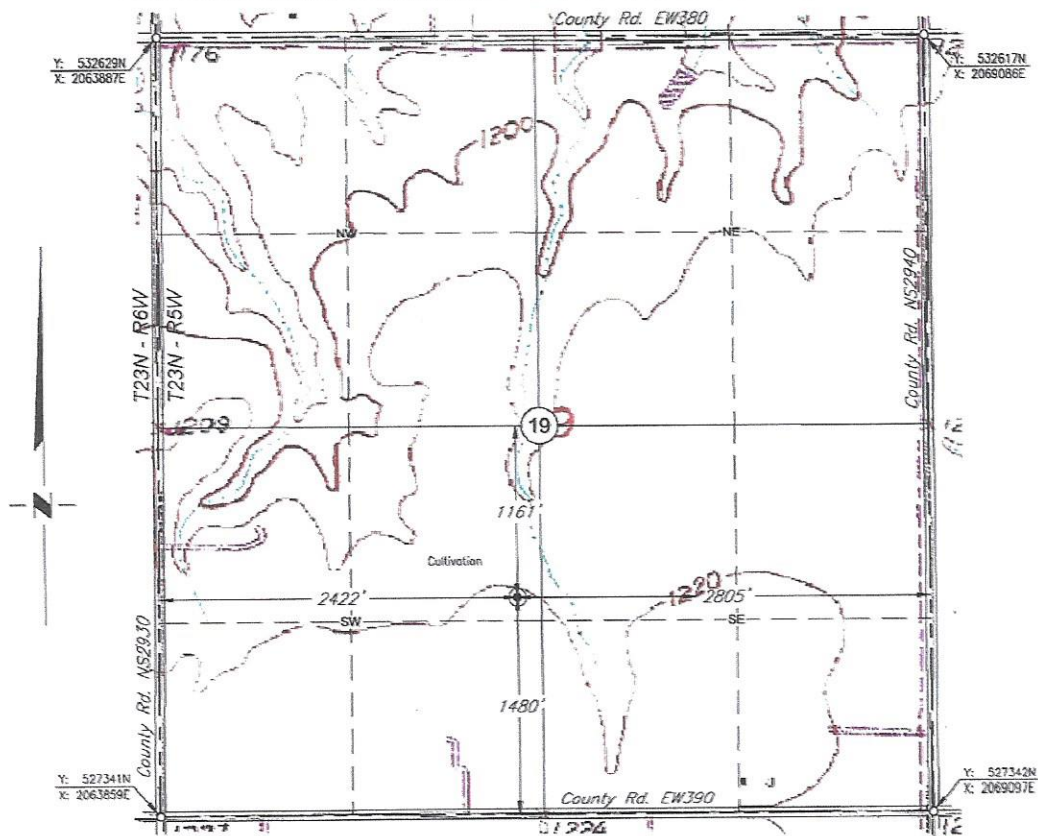

Scale: 1" = 1000'

Date Staked: November 4, 2021

GPS Observation: Latitude 36°27'09.164" N  
Longitude 97°46'28.593" W  
Latitude 36.45255 N  
Longitude 97.77461 W

State Plane NAD27 Y: 528822N  
Oklahoma North Zone: X: 2066289E

Operator: RAYDON EXPLORATION

Elevation: 1216'

Lease Name: MILLIR

Well No.: 1-19

Topography & Vegetation: Cultivation

Alternate Location Stakes Set: No

Good Drill Site? Yes

Best Accessibility to Location: From the South Line

Distance & Direction

from Hwy Jct or Town: From the town of Breckinridge; Thence West approx. 3 miles;

Thence North 1 miles to the SW Corner of Section 19.

SURVEYOR'S CERTIFICATE:

I, D. MIKE DOSSEY, Registered Professional Land Surveyor, No. 1431 do hereby certify that the above described well location was carefully staked on the ground as shown and that all ties and distances shown are from existing lines of occupation.

JOB NO.: 2114244_TOPO				
DATE: 11/15/21				
DRAWN BY: T.A.W.	NO.	REVISION	DATE	BY

*D. Mike Dossey*  
D. MIKE DOSSEY R.P.L.S. # 1431

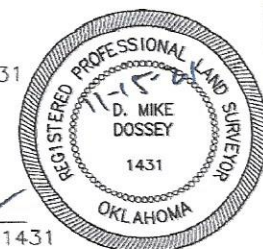

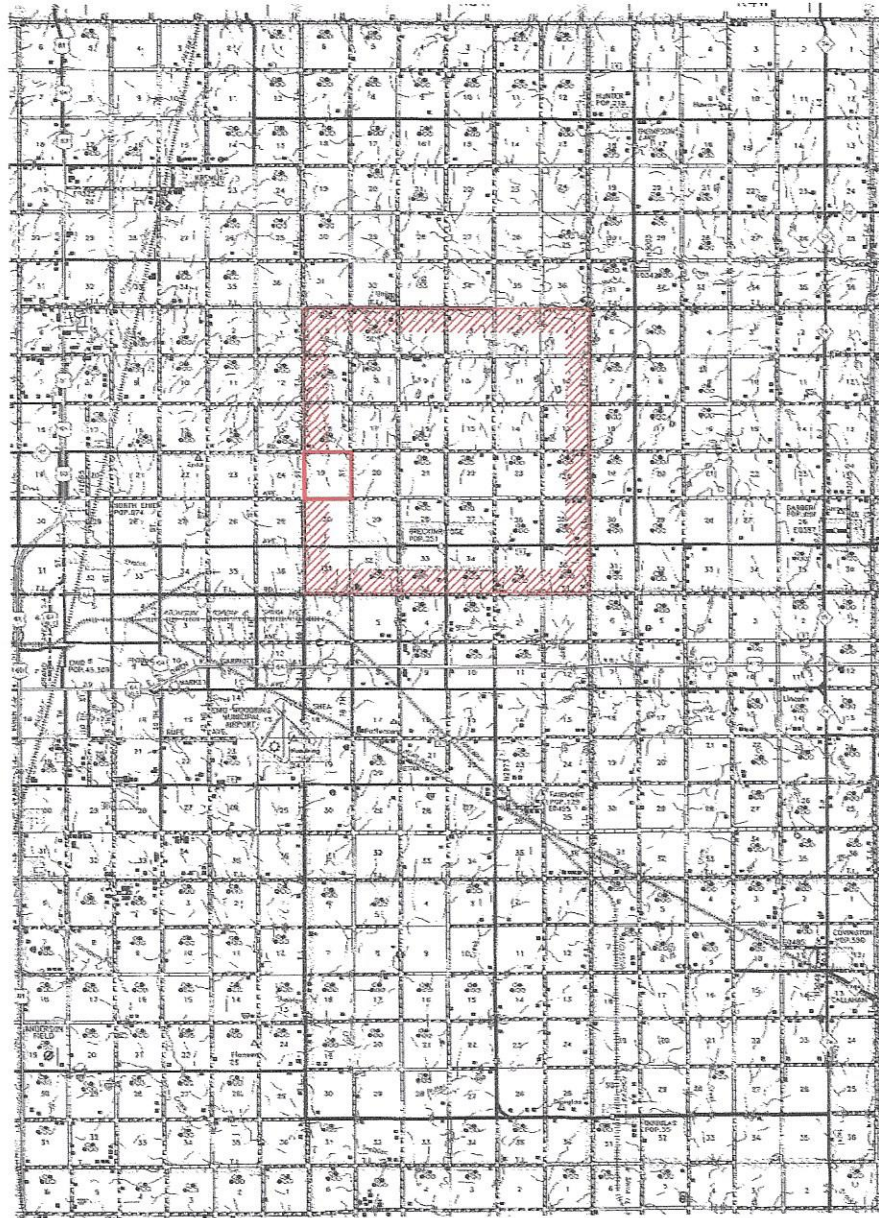
T  
24  
NT  
23  
NT  
22  
NT  
21  
N

R 6 W

R 5 W

R 4 W

PLAT SHOWING  
VICINITY MAP FOR  
SECTION 19, T23N - R5W  
GARFIELD COUNTY, OKLAHOMA

NO.	REVISION	DATE	BY
SURVEYED BY: N.H.			
DRAWN BY: T.A.W.			
APPROVED BY: D.M.D.			

RAYDON EXPLORATION



**CIMARRON.**  
SURVEYING & MAPPING CO.  
C.A. No. 1780 Expires 04/30/2022

1770 SW 67th Street, Bldg. C7  
Oklahoma City, OK  
(405) 692-7548  
www.cimarron.com

SCALE:	1" = 3 Miles
DATE:	11/15/21
JOB NO.:	2114244
DWG. NO.:	2114.244_VMAP
AFE. NO:	
SHEET	1 OF 1