

API NUMBER: 017 25600 B

OKLAHOMA CORPORATION COMMISSION  
OIL & GAS CONSERVATION DIVISION  
P.O. BOX 52000  
OKLAHOMA CITY, OK 73152-2000  
(Rule 165:10-3-1)

Approval Date: 12/07/2021  
Expiration Date: 06/07/2023

Multi Unit Oil & Gas

Amend reason: AMENDING TO CORRECT SHL & BHL

**AMEND PERMIT TO DRILL**

WELL LOCATION: Section: 07 Township: 10N Range: 5W County: CANADIAN

SPOT LOCATION: ☐ NE ☐ NE ☐ NE ☐ SW FEET FROM QUARTER: FROM SOUTH FROM WEST  
SECTION LINES: 2375 2315

Lease Name: DARROW TRUST Well No: 1H-7-6 Well will be 2315 feet from nearest unit or lease boundary.  
Operator Name: CITIZEN ENERGY III LLC Telephone: 9189494680 OTC/OCC Number: 24120 0

CITIZEN ENERGY III LLC  
320 S BOSTON AVE STE 900  
TULSA, OK 74103-3729

SHERYL DARROW  
P.O. BOX 447  
MUSTANG OK 73064

Formation(s) (Permit Valid for Listed Formations Only):

Name	Code	Depth
1 MISSISSIPPIAN	359MSSP	9100

Spacing Orders: 712358 Location Exception Orders: 712771 Increased Density Orders: No Density  
712818 718955

Pending CD Numbers: No Pending

Working interest owners' notified: \*\*\*

Special Orders: No Special

Total Depth: 17394 Ground Elevation: 1290

Surface Casing: 1000

Depth to base of Treatable Water-Bearing FM: 160

Deep surface casing has been approved

Approved Method for disposal of Drilling Fluids:

D. One time land application -- (REQUIRES PERMIT) PERMIT NO: 20-37198  
H. (Other) SEE MEMO

**PIT 1 INFORMATION**

Type of Pit System: CLOSED Closed System Means Steel Pits

Type of Mud System: WATER BASED

Chlorides Max: 5000 Average: 3000

Is depth to top of ground water greater than 10ft below base of pit? Y

Within 1 mile of municipal water well? N

Wellhead Protection Area? N

Pit is located in a Hydrologically Sensitive Area.

Category of Pit: C

Liner not required for Category: C

Pit Location is: BED AQUIFER

Pit Location Formation: DUNCAN

**PIT 2 INFORMATION**

Type of Pit System: CLOSED Closed System Means Steel Pits

Type of Mud System: OIL BASED

Chlorides Max: 300000 Average: 20000

Is depth to top of ground water greater than 10ft below base of pit? Y

Within 1 mile of municipal water well? N

Wellhead Protection Area? N

Pit is located in a Hydrologically Sensitive Area.

Category of Pit: C

Liner not required for Category: C

Pit Location is: BED AQUIFER

Pit Location Formation: DUNCAN

This permit does not address the right of entry or settlement of surface damages. The duration of this permit is 18 MONTHS, except as otherwise provided by Rule 165: 10-3-1. Rule 165: 10-3-4 (c) (7) (e) - The Operator shall give 24 Hours notice by telephone to the appropriate District Office of the Conservation Division as to when Surface Casing will be run.

MULTI UNIT HOLE 1					
Section: 6	Township: 10N	Range: 5W	Meridian: IM	Total Length: 7971	
County: CANADIAN			Measured Total Depth: 17394		
Spot Location of End Point: N2 N2 NW NW			True Vertical Depth: 9150		
Feet From: <b>NORTH</b>		1/4 Section Line: 165		End Point Location from	
Feet From: <b>WEST</b>		1/4 Section Line: 1980		Lease, Unit, or Property Line: 165	

Additional Surface Owner(s)	Address	City, State, Zip
SHERYL DARROW	P.O. BOX 447	MUSTANG, OK 73064

NOTES:	
Category	Description
DEEP SURFACE CASING	1/31/2020 - GC2 - APPROVED; NOTIFY OCC FIELD INSPECTOR IMMEDIATELY OF ANY LOSS OF CIRCULATION OR FAILURE TO CIRCULATE CEMENT TO SURFACE ON ANY CONDUCTOR OR SURFACE CASING
HYDRAULIC FRACTURING	1/31/2020 - GC2 - OCC 165:10-3-10 REQUIRES:  1) PRIOR TO COMMENCEMENT OF HYDRAULIC FRACTURING OPERATIONS FOR HORIZONTAL WELLS, NOTICE GIVEN FIVE BUSINESS DAYS IN ADVANCE TO OFFSET OPERATORS WITH WELLS COMPLETED IN THE SAME COMMON SOURCE OF SUPPLY WITHIN 1/2 MILE;  2) WITH NOTICE ALSO GIVEN 48 HOURS IN ADVANCE OF HYDRAULIC FRACTURING ALL WELLS TO BOTH THE OCC CENTRAL OFFICE AND LOCAL DISTRICT OFFICES, USING THE "FRAC NOTICE FORM" FOUND AT THE FOLLOWING LINK: <a href="http://OCCEWEB.COM/OG/OGFORMS.HTML">OCCEWEB.COM/OG/OGFORMS.HTML</a> ; AND,  3) THE CHEMICAL DISCLOSURE OF HYDRAULIC FRACTURING INGREDIENTS FOR ALL WELLS TO BE REPORTED TO FRACFOCUS WITHIN 60 DAYS AFTER THE CONCLUSION THE HYDRAULIC FRACTURING OPERATIONS, USING THE FOLLOWING LINK: <a href="http://FRACFOCUS.ORG">FRACFOCUS.ORG</a>
LOCATION EXCEPTION - 712771	12/7/2020 - G56 - (I.O.) 6 & 7-10N-5W X712358 MSSP SHL (7-10N-5W) 2375' FSL, 2405' FWL COMPL INT (7-10N-5W) NCT 660' FSL, NCT 0' FNL, NCT 660' FWL COMPL INT (6-10N-5W) NCT 165' FNL, NCT 0' FSL, NCT 660' FWL CITIZEN ENERGY III, LLC 7/1/2020
LOCATION EXCEPTION - 718955	[12/7/2021 - G56] - EXTENSION OF TIME FOR ORDER # 712771
MEMO	1/31/2020 - GC2 - CLOSED SYSTEM=STEEL PITS (REQUIRED - DRY CREEK), OBM RETURNED TO VENDOR, CUTTINGS PERMITTED PER DISTRICT
SPACING - 712358	12/7/2021 - G56 - (640)(HOR) 6 & 7-10N-5W EST MSSP POE TO BHL NCT 660' FB (COEXIST WITH SP # 237454, # 581353 & # 593381 MISS)
SPACING - 712818	12/7/2021 - G56 - (E.O.) 6 & 7-10N-5W EST MULTIUNIT HORIZONTAL WELL X712358 MSSP 33% 7-10N-5W 67% 6-10N-5W CITIZEN ENERGY III, LLC 7/2/2020



# Well Location Plat

S.H.L. Sec. 7-10N-5W I.M.  
B.H.L. Sec. 6-10N-5W I.M.

Operator: CITIZEN ENERGY, LLC

Lease Name and No.: DARROW TRUST 1H-7-6

Surface Hole Location: 2375' FSL - 2315' FWL Gr. Elevation: 1292'

NE/4-NE/4-NE/4-SW/4 Section: 7 Township: 10N Range: 5W I.M.

Bottom Hole Location: 165' FSL - 1980' FWL

NW/4-NE/4-NE/4-NW/4 Section: 6 Township: 10N Range: 5W I.M.

County: Canadian State of Oklahoma

Terrain at Loc.: Location fell in an open wheat field with timber to the E. and W.



All bearings shown  
are grid bearings.

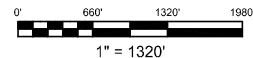

GPS DATUM

NAD 83

NAD 27

OK NORTH ZONE

Surface Hole Loc.:

Lat: 35°21'17.40"N

Lon: 97°46'11.97"W

Lat: 35.35483372

Lon: -97.76999090

X: 2037092

Y: 129249

Surface Hole Loc.:

Lat: 35°21'17.19"N

Lon: 97°46'10.81"W

Lat: 35.35477399

Lon: -97.76966995

X: 2068690

Y: 129224

Landing Point:

Lat: 35°21'17.16"N

Lon: 97°46'16.01"W

Lat: 35.35476664

Lon: -97.77111469

X: 2036757

Y: 129224

Landing Point:

Lat: 35°21'16.94"N

Lon: 97°46'14.86"W

Lat: 35.35470693

Lon: -97.77079372

X: 2068355

Y: 129199

Bottom Hole Loc.:

Lat: 35°22'36.02"N

Lon: 97°46'15.88"W

Lat: 35.37667197

Lon: -97.77107781

X: 2036749

Y: 137197

Bottom Hole Loc.:

Lat: 35°22'35.81"N

Lon: 97°46'14.72"W

Lat: 35.37661298

Lon: -97.77075667

X: 2068347

Y: 137173

Please note that this location was staked on the ground under the supervision of a Licensed Professional Land Surveyor, but the accuracy of the survey is not guaranteed. The location is based on the survey data and may not represent a true boundary survey. The location is based on the survey data and may not represent a true boundary survey. The location is based on the survey data and may not represent a true boundary survey.

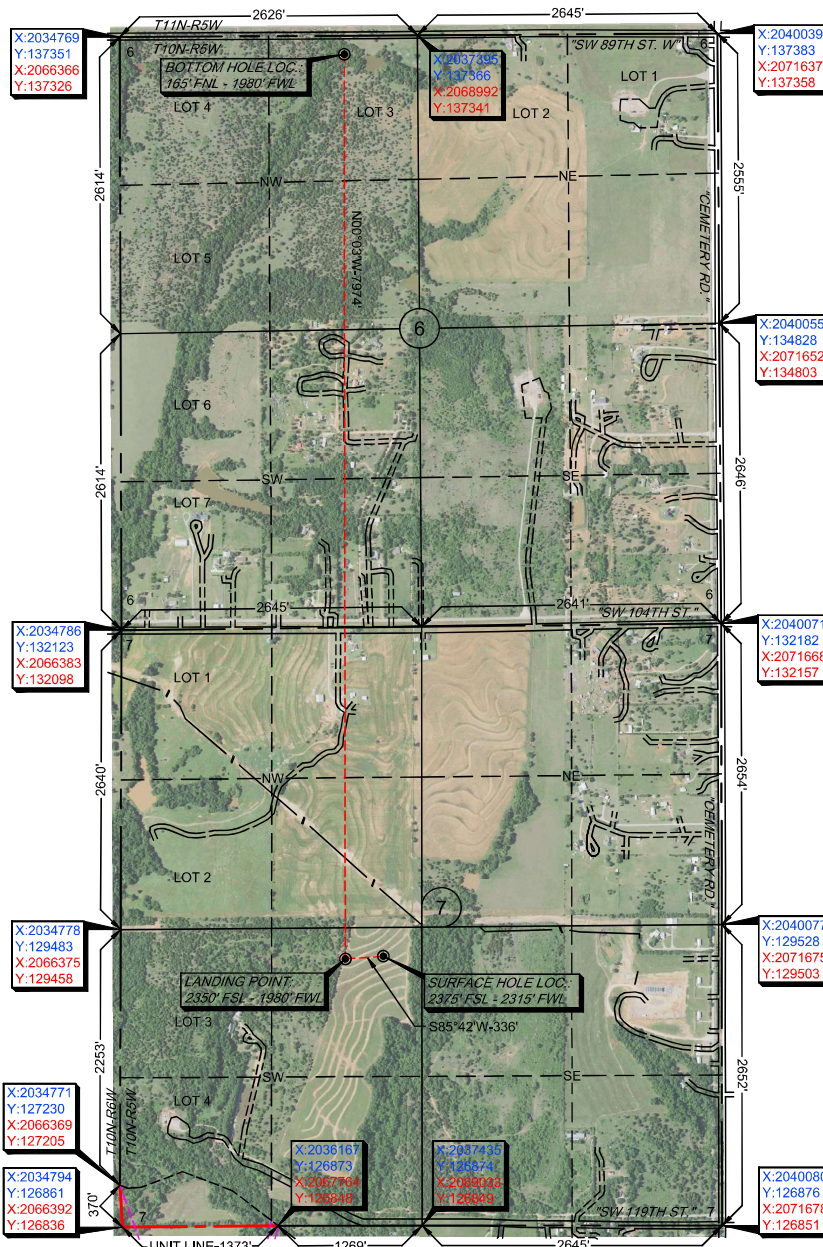

Survey and plat by:

Arkoma Surveying and Mapping, PLLC

P.O. Box 238 Wilburton, OK 74578

Ph. 918-465-5711 Fax 918-465-5030

Certificate of Authorization No. 5348

Expires June 30, 2020

Invoice #8956-A-A

Date Staked: N/A By: N/A

Date Drawn: 12/22/2021 By: J.L.

Certification:

This is to certify that this Well Location Plat represents the results of a survey made on the ground performed under the supervision of the undersigned.

*Lance G. Mathis*  
LANCE G. MATHIS

12/23/2021

OK LPLS 1664

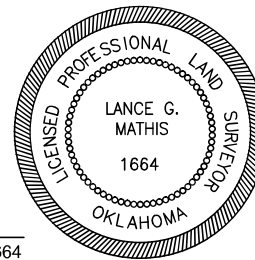



Operator: CITIZEN ENERGY, LLC  
Lease Name and No.: DARROW TRUST 1H-7-6  
Surface Hole Location: 2375' FSL - 2315' FWL Gr. Elevation: 1292'  
NE/4-NE/4-NE/4-SW/4 Section: 7 Township: 10N Range: 5W I.M.  
Bottom Hole Location: 165' FSL - 1980' FWL  
NW/4-NE/4-NE/4-NW/4 Section: 6 Township: 10N Range: 5W I.M.  
County: Canadian State of Oklahoma  
Terrain at Loc.: Location fell in an open wheat field with timber to the E. and W.



**-Please** of a Lice  
not guar  
any incc  
**-NOTE:**  
surveye  
-Quarte  
assume  
thereof,  
repres

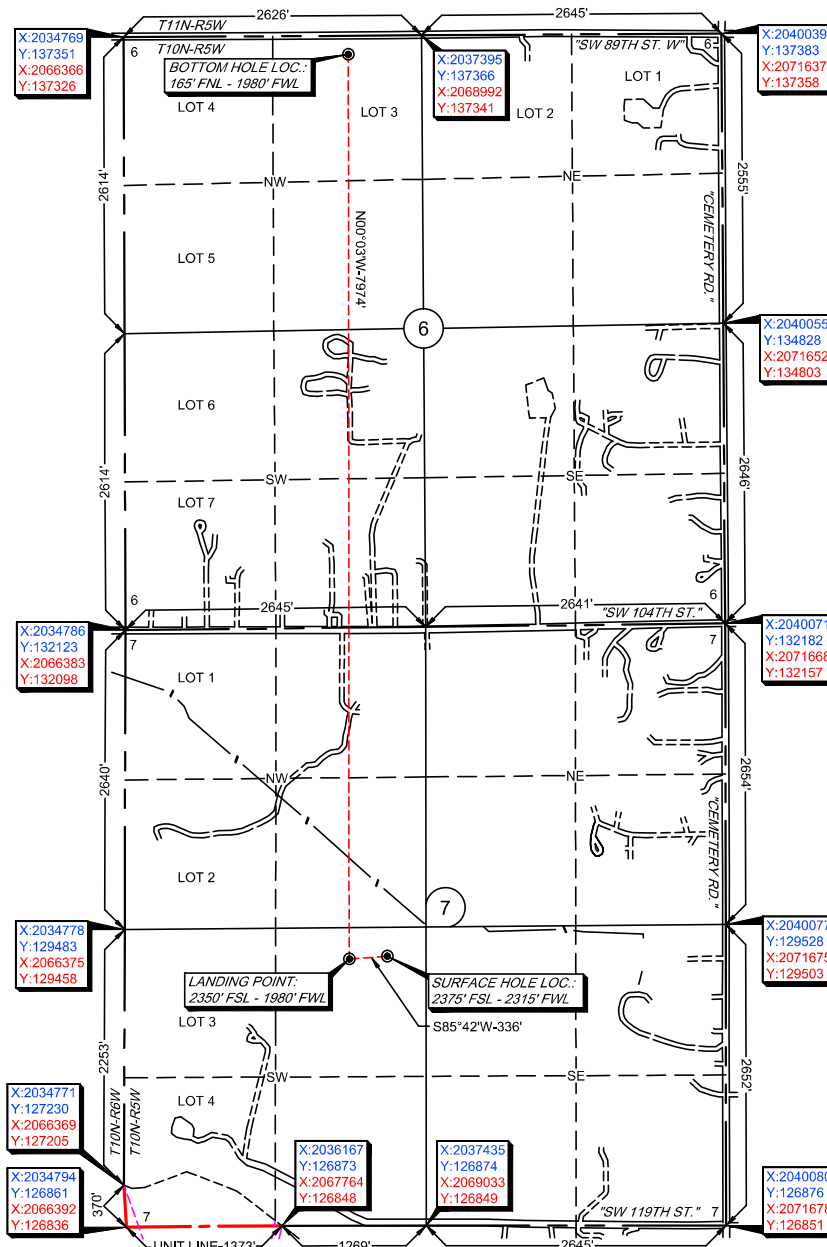

OK LPLS 1664

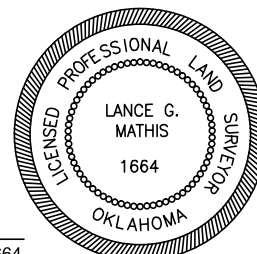





# Anti-Collision

Sec(s). 6 & 7-10N-5W I.M.

Operator: CITIZEN ENERGY, LLC  
Lease Name and No.: DARROW TRUST 1H-7-6  
Surface Hole Location: 2375' FSL - 2315' FWL  
Landing Point: 2350' FSL - 1980' FWL  
Sec. 7 Twp. 10N Rng. 5W I.M.  
Bottom Hole Location: 165' FNL - 1980' FWL  
Sec. 6 Twp. 10N Rng. 5W I.M.  
County: Canadian State of Oklahoma

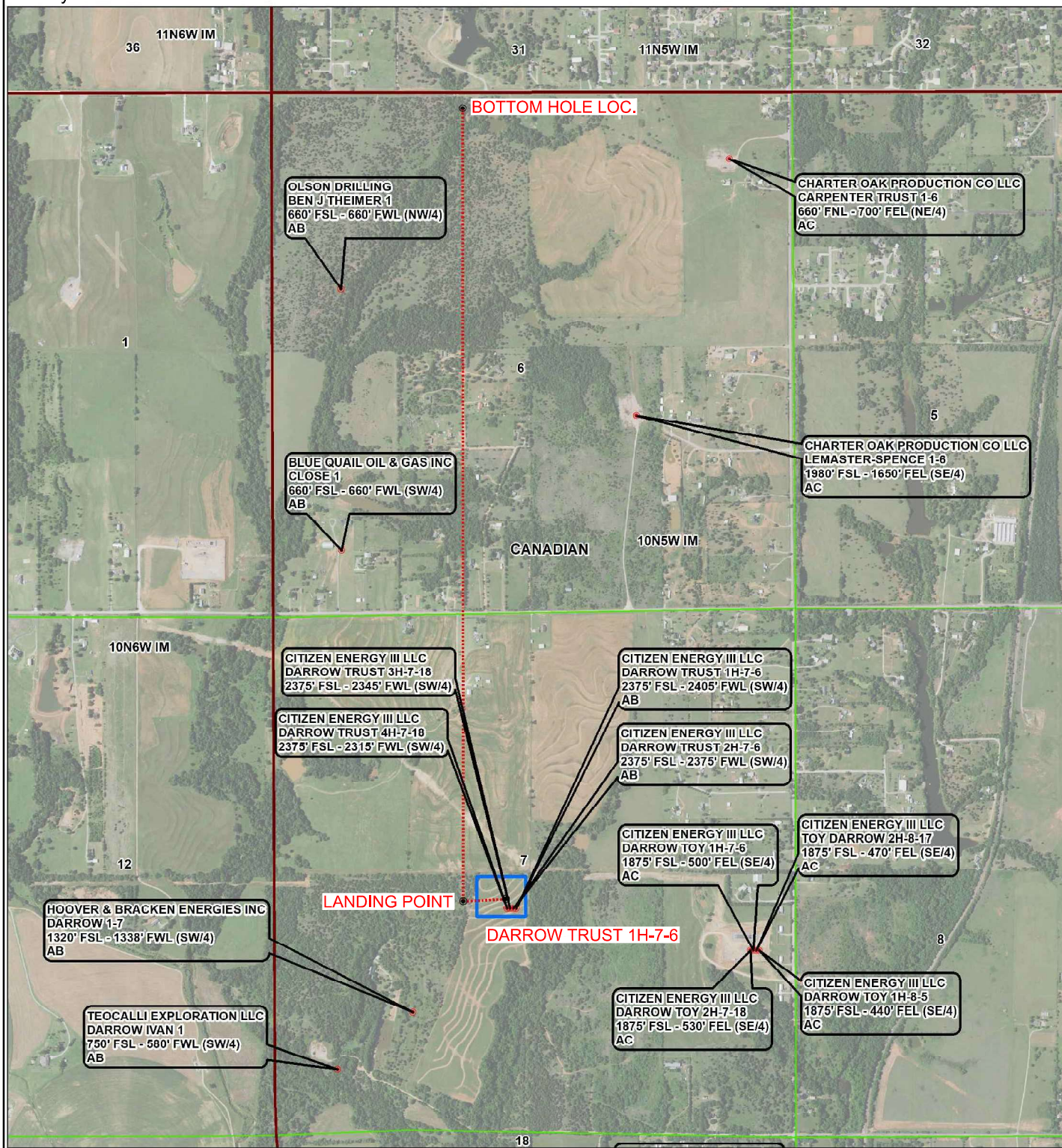





# Topographic Vicinity Map

Operator: CITIZEN ENERGY, LLC  
Lease Name and No.: DARROW TRUST 1H-7-6  
Surface Hole Location: 2375' FSL - 2315' FWL  
Landing Point: 2350' FSL - 1980' FWL  
Sec. 7 Twp. 10N Rng. 5W I.M.  
Bottom Hole Location: 165' FNL - 1980' FWL  
Sec. 6 Twp. 10N Rng. 5W I.M.  
County: Canadian State of Oklahoma



Scale 1" = 2000'  
Contour Interval: 10'

Ground Elevation at Surface Hole Location: 1292'

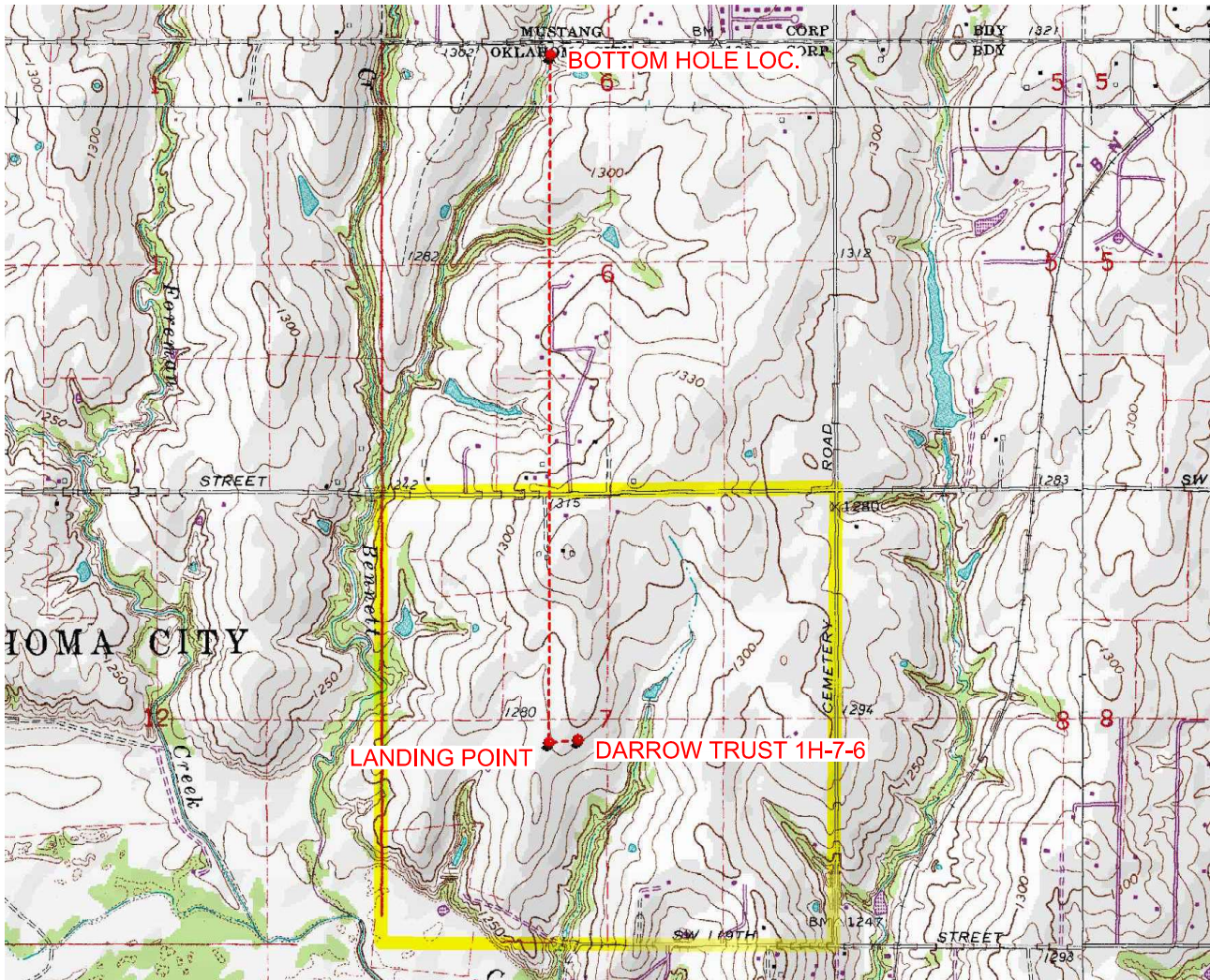

Provided by:  
Arkoma Surveying and Mapping, PLLC  
P.O. Box 238 Wilburton, OK 74578  
Ph. 918-465-5711 Fax 918-465-5030

Certificate of Authorization No. 5348  
Expires June 30, 2020

Date Staked: 12/19/19

The purpose of this map is to verify the location and elevation as staked on the ground and to show the surrounding Topographic features. The footage shown hereon is only as SCALED onto a U.S.G.S. Topographic Map.

Please note that this location was staked carefully on the ground under the supervision of a Licensed Professional Land Surveyor, but the accuracy of this survey is not guaranteed.

Please contact Arkoma Surveying and Mapping promptly if any inconsistency is determined.



# County Highway Vicinity Map



Job #: 8956-A-A

Operator: CITIZEN ENERGY, LLC

Lease Name and No.: DARROW TRUST 1H-7-6

Accessibility: From the North.

Directions: From the Junction of Highway 152 & "S. Cemetery Rd." in Mustang, OK, go 3.0 miles South on "S. Cemetery Rd.". Then 0.5 miles West on "SW 199th St." to the Southwest Quarter of Section 7-10N-6W. Continue on existing lease road with the Proposed Site being Northeast of the end of said road.

1 inch = 0.5 mile

provided by:  
Arkoma Surveying and Mapping, PLLC  
P.O. Box 238 Wilburton, OK 74578  
Ph. 918-465-5711 Fax 918-465-5030  
Certificate of Authorization No. 5348  
Expires June 30, 2022

