

API NUMBER: 067 21110

OKLAHOMA CORPORATION COMMISSION
OIL & GAS CONSERVATION DIVISION
P.O. BOX 52000
OKLAHOMA CITY, OK 73152-2000
(Rule 165:10-3-1)

Approval Date: 05/26/2022
Expiration Date: 11/26/2023

Directional Hole Oil & Gas

PERMIT TO DRILL

WELL LOCATION: Section: 16 Township: 7S Range: 5W County: JEFFERSON

SPOT LOCATION: ☐ NE ☐ SW ☐ NE ☐ SW FEET FROM QUARTER: FROM NORTH FROM WEST
SECTION LINES: 950 1758

Lease Name: RICK SKINNER Well No: 16BB Well will be 170 feet from nearest unit or lease boundary.
Operator Name: K S & S OIL COMPANY INC Telephone: 5804372468 OTC/OCC Number: 20497 0

K S & S OIL COMPANY INC
21480 E 2120 RD
TERRAL, OK 73569-5056

RICK SKINNER
PO BOX 346
TULIA TX 79088

Formation(s) (Permit Valid for Listed Formations Only):

Name	Code	Depth
1 OSCAR	405OSCR	720

Spacing Orders: 56346

Location Exception Orders: No Exceptions

Increased Density Orders: No Density

Pending CD Numbers: No Pending

Working interest owners' notified: ***

Special Orders: No Special

Total Depth: 2499 Ground Elevation: 762

Surface Casing: 220

Depth to base of Treatable Water-Bearing FM: 170

Under Federal Jurisdiction: No
Fresh Water Supply Well Drilled: No
Surface Water used to Drill: No

Approved Method for disposal of Drilling Fluids:

F. Haul to Commercial soil farming facility	Sec. 2 Twn. 6S Rng. 4W Cnty. 67 Order No: 587652
H. (Other)	CLOSED SYSTEM=STEEL PITS (REQUIRED - RED RIVER)

PIT 1 INFORMATION

Type of Pit System: CLOSED Closed System Means Steel Pits

Type of Mud System: WATER BASED

Chlorides Max: 5000 Average: 3000

Is depth to top of ground water greater than 10ft below base of pit? Y

Within 1 mile of municipal water well? N

Wellhead Protection Area? N

Pit is located in a Hydrologically Sensitive Area.

Category of Pit: C

Liner not required for Category: C

Pit Location is: ALLUVIAL

Pit Location Formation: ALLUVIUM

DIRECTIONAL HOLE 1

Section: 21 Township: 7S Range: 5W Meridian: 1M
County: JEFFERSON

Measured Total Depth: 2317

Spot Location of End Point: SE NW NE NW

True Vertical Depth: 720

Feet From: NORTH 1/4 Section Line: 462

End Point Location from
Lease, Unit, or Property Line: 170

Feet From: WEST 1/4 Section Line: 1963

NOTES:

This permit does not address the right of entry or settlement of surface damages. The duration of this permit is 18 MONTHS, except as otherwise provided by Rule 165: 10-3-1. Rule 165: 10-3-4 (c) (7) (e) - The Operator shall give 24 Hours notice by telephone to the appropriate District Office of the Conservation Division as to when Surface Casing will be run.

Category	Description
HYDRAULIC FRACTURING	<p>[5/10/2022 - GC2] - OCC 165:10-3-10 REQUIRES:</p> <p>1) NOTICE SHALL BE GIVEN AT LEAST 5 BUSINESS DAYS PRIOR TO COMMENCEMENT OF HYDRAULIC FRACTURING OPERATIONS ON A HORIZONTAL WELL TO OPERATORS PRODUCING WELLS WITHIN 1 MILE OF THE COMPLETION INTERVAL OF THE SUBJECT WELL. THE NOTICE TO SUCH OPERATORS SHALL CONTAIN THE INFORMATION IN FORM 6000NOO. IF THE HYDRAULIC FRACTURING OPERATIONS SCHEDULE CHANGES AFTER NOTICE HAS BEEN PROVIDED, RESULTING IN A DELAY OF OPERATIONS OF MORE THAN 5 DAYS FROM THE INITIAL NOTICE, NEW NOTICE IS REQUIRED TO BE GIVEN;</p> <p>2) NOTICE WILL BE GIVEN TO THE OCC CENTRAL OFFICE AND LOCAL DISTRICT OFFICES AT LEAST 48 HOURS PRIOR TO COMMENCEMENT OF HYDRAULIC FRACTURING OPERATIONS. FORM 6000NHF SHALL BE USED AND IS FOUND AT THIS LINK: OCCEWEB.COM/OG/OGFORMS.HTML; AND,</p> <p>3) THE CHEMICAL DISCLOSURE OF HYDRAULIC FRACTURING INGREDIENTS FOR ALL WELLS IS TO BE REPORTED TO FRACFOCUS WITHIN 60 DAYS AFTER THE CONCLUSION OF HYDRAULIC FRACTURING OPERATIONS, FOUND AT FRACFOCUS.ORG</p>
SPACING - 56346	<p>[5/26/2022 - GB6] - (UNIT) 16, 21 -7S-5W EST METZNER UNIT FOR THE NEWBLOCK** ** NEWBLOCK IS OSCR</p>

WELL LOCATION PLAT

Company Name: DAVIS CORPORATION Lease Name: Rick Skinner 16BB

Section 16 Township 7 S Range 5 W, I.B.M., County of Jefferson, State of Oklahoma

Well Bore: 950'FNL - 1758'FWL SW/4 Elevation 762' Ground YES
Bottom Hole: 3102'FNL - 1963'FWL SW/4 (SEE NOTE)

Topography: SANDY, RIVER LOW LANDS. AREA SUBJECT TO FLOODING AND MOVEMENTS OF THE RED RIVER.

Best Accessibility to Location: From the West

Distance & Direction From Highway or Town: From Oscar Oklahoma, go South 2.7 miles on N2940 County Road. Then go Easterly along trail road 1.4 miles to Well Bore.

NOTE:
1. DISTANCE FROM THE WEST LINES, AS SHOWN ARE GIVEN TO THE PROJECTION OF THE WEST LINE OF THE NW/4 SOUTH TO THE STATE LINE. RIPARIAN BOUNDARIES HAVE NOT BEEN CALCULATED AND ARE SHOWN HEREON FROM ORIGINAL GOVERNMENT SURVEY PLAT.

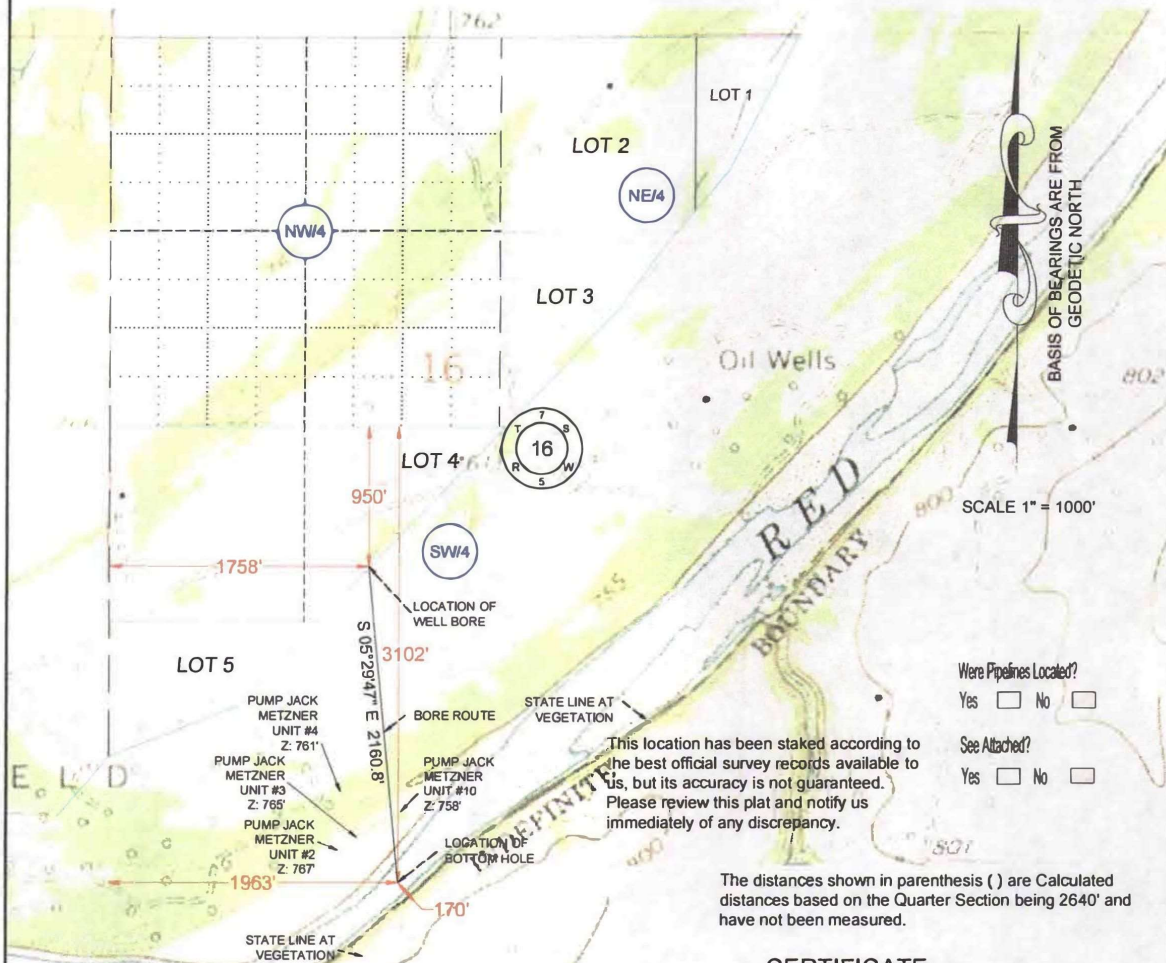

This location has been staked according to the best official survey records available to us, but its accuracy is not guaranteed. Please review this plat and notify us immediately of any discrepancy.

The distances shown in parenthesis () are Calculated distances based on the Quarter Section being 2640' and have not been measured.

FROM G.P.S.

Latitude: 33°56'42.1" Longitude: 97°43'46.5"

State Plane Coordinates:

Zone: _____
X: _____
Y: _____

JEFFERSON COUNTY, OKLAHOMA



CERTIFICATE:

I Aaron L. Morris a Registered Land Surveyor in the State Of Oklahoma, do hereby certify that the above described Well Location was surveyed and staked on the ground as shown. R.P.L.S. # 1477

[Signature] 05/02/2022

Aaron L. Morris R.P.L.S. No. 1477
Phone (580) 226-5108
Fax (888) 662-7778
510 E Street N.W.
Ardmore, OK 73401

© COPYRIGHT 2022 Bennett-Morris And Associates Land Surveying, P.C. - C.A. No. 5975 (LS)

SCALE: 1in = 1000ft	SITE VISIT: (Number, Date and Explanation) 1. 04/28/2022 FIELD SURVEY
DATE: 05/02/2022	
DRAWING AND PROJECT NUMBER: 220017.DWG	REVISIONS: (Number, Date and Explanation)
FIELD BOOK: NA	
SHEET: 1 OF 1	

DAVIS CORPORATION
HEALDTON, OKLAHOMA

SURVEYING AND MAPPING BY
Bennett-Morris And Associates
Land Surveying, P.C.
ARDMORE, OKLAHOMA



SECTION PHOTO

Company Name: DAVIS CORPORATION Lease Name: Rick Skinner 16BB

Section 16 Township 7 S Range 5 W , I.B.M., County of Jefferson, State of Oklahoma

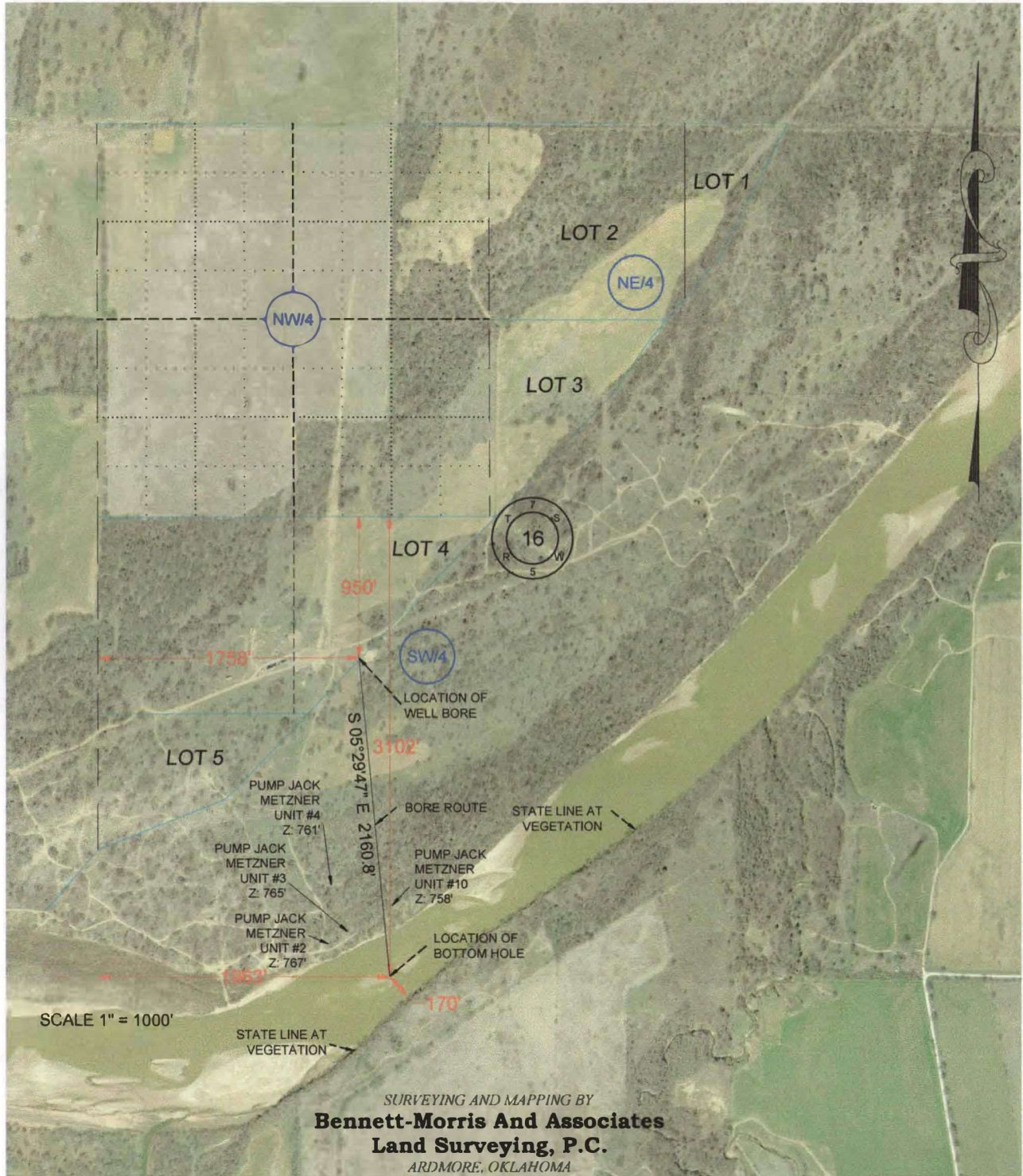

RICK SKINNER 16C

RICK SKINNER 16D

RICK SKINNER 16AA

RICK SKINNER 16A

RICK SKINNER 16B

LOT 5

LOT 12

16

LOCATION OF WELL BORE

LOCATION OF BOTTOM HOLE

STATE LINE AT VEGETATION

LOCATION OF BOTTOM HOLE

LOCATION OF BOTTOM HOLE

LOCATION OF BOTTOM HOLE

LOCATION OF BOTTOM HOLE

DAVIS CORP.

16-75-5W

JEFFERSON CO., OK

J.R. LAWS

1/17/77

61ST

KECK

16 BB

SW

1/4 mi.

RED T

10Y

12A

-67

31

+4

44

-33

43

-38

51

-11

54

+22

50

+6

52

+1

53

+25

12

+30

12

+30

12

+30

12

+30

12

+30

12

+30

12

+30

12

+30

12

+30

12

-45

14

-27

12

-45

14

-27

12

-45

14

-27

12

-45

14

-27

12

-45

14

-27

12

-45

14

-27

12

-45

14

-27

12

-45

14

-27

12

-45

14

-27

12

-45

14

-27

12

-45

14

-27

12

-45

14

-27

12

-45

14

-27

12

-45

14

-27

12

-45

14

-27

12

-45

14

-27

12

-45

14

-27

12

-45

14

-27

12

-45

14

-27

12

-45

14

-27

12

-45

14

-27

12

-45

14

-27

12

-45

14

-27

12

-45

14

-27

12

-45

14

-27

12

-45

14

-27

12

-45

14

-27

12

-45

14

-27

12

-45

14

-27

12

-45

14

-27

12

-45

14

-27

12

-45

14

-27

12

-45

14

-27

12

-45

14

-27

12

-45

14

-27

12

-45

14

-27

12

-45

14

-27

12

-45

14

-27

12

-45

14

-27

12

-45

14

-27

12

-45

14

-27

12

-45

14

-27

12

-45

14

-27

12

-45

14

-27

12

-45

14

-27

12

-45

14

-27

12

-45

14

-27

12

-45

14

-27

12

-45

14

-27

12

-45

14

-27

12

-45

14

-27

12

-45

14

-27

12

-45

14

-27

12

-45

14

-27

12

-45

14

-27

12

-45

14

-27

12

-45

14

-27

12

-45

14

-27

12

-45

14

-27

12

-45

14

-27

12

-45

14

-27

12

-45

14

-27

12

-45

14

-27

12

-45

14

-27

12

-45

14

-27

12

-45

14

-27

12

-45

14

-27

12

-45

14

-27

12

-45

14

-27

JEFFERSON COUNTY

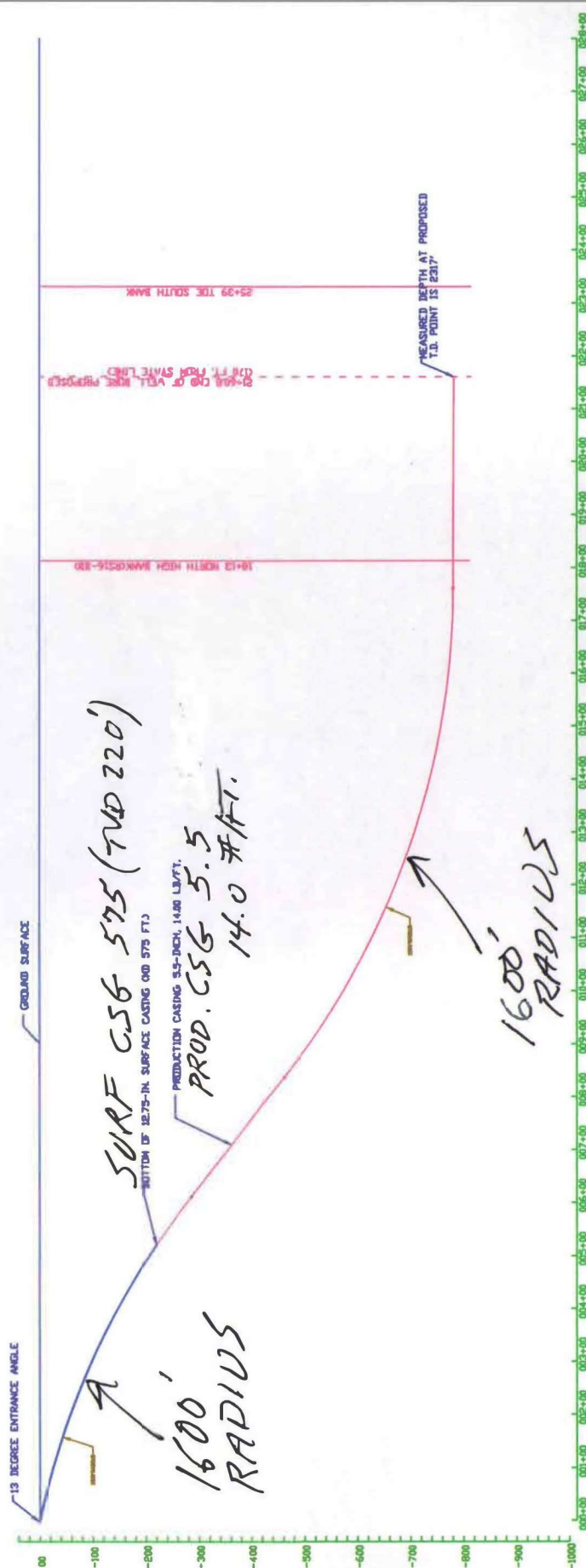

INFORMATION		K. S. & S. OIL COMPANY	
WELL: RICK SKINNER 1688		DIRECTIONALLY DRILLED	
FIELD: OSCAR		OIL WELL	
COUNTY: JEFFERSON		SEC. 16, T7S-R5W	
STATE: OKLAHOMA		JEFFERSON COUNTY,	
COUNTRY: U.S.A.		OKLAHOMA	
DRAWN: JDB		DATE: 4-26-2008	
APPROVED:		SCALE: 1 INCH = 200 FEET	
JOB NO. 161.001		SHEET NO. 1	